Tuesday 10 February 2026

Published 9 Feb 2026, 17:00:00
Valid from 9 Feb 2026, 17:00:00 until 10 Feb 2026, 17:00:00
Written by Andreas Pecl

Considerable avalanche danger regionally.
Main danger: weak old snow layers.

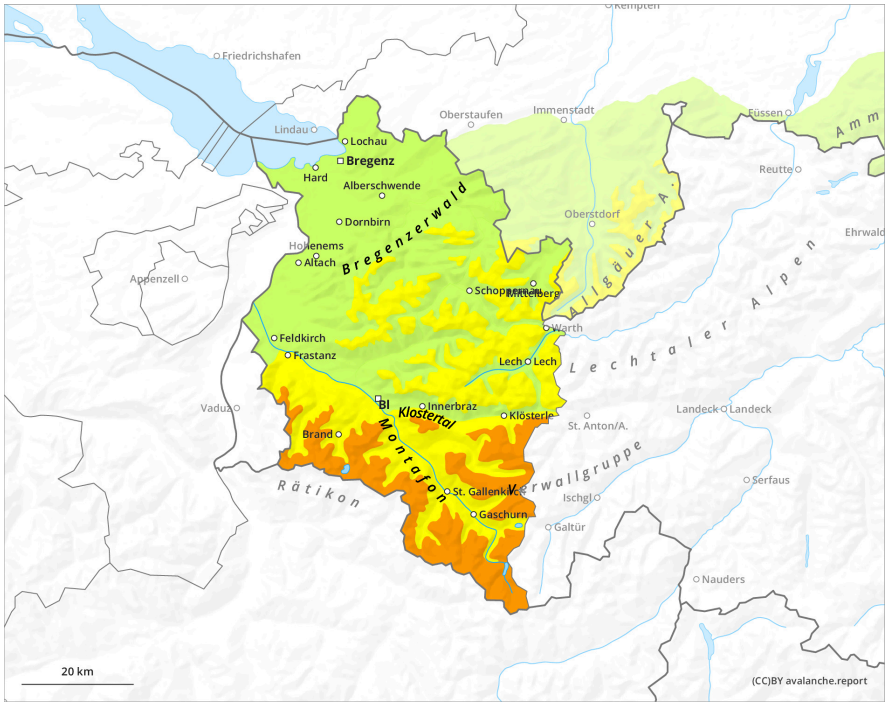

1	2	3	4	5
low	moderate	considerable	high	very high

Tuesday 10 February 2026

Published 9 Feb 2026, 17:00:00
Valid from 9 Feb 2026, 17:00:00 until 10 Feb 2026, 17:00:00
Written by Andreas Pecl

Danger Level 2 - Moderate

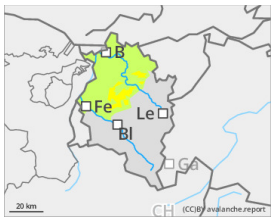

Tendency: Increasing avalanche danger
on Wednesday 11 February 2026

Persistent weak layer

Isolated avalanche prone locations in steep shady terrain

A single winter sports enthusiast can trigger small slab avalanches in some places, particularly in ridgeline terrain and in wind-loaded gullies and bowls. If releases then sweep away deeper weak layers of the snowpack, the avalanche can in isolated cases grow to medium size. Danger zones are impossible to spot. Whumpf noises and fractures forming on the surface are alarm signals.

Snowpack

Particularly on steep shady slopes, the often unfavorable base and intermediate layers of the old snowpack have persisted. On sunny slopes and in general at lower altitudes the snowpack surface is often melt-freeze encrusted. The snowpack on steep south-facing slopes is often capable of bearing loads.

Weather

Summits will be shrouded in clouds as of midday, light snowfall is anticipated in places. During the course of the day, W/SW winds will intensify. Temperature at 2000m: -6 to -1 degree; at 3000m: -11 to -7 degrees. Moderate-to-brisk W/SW winds at high altitudes.

Tendency

As a result of some fresh snowfall and wind, avalanche danger could increase somewhat.