Tuesday 31 March 2026

Published 30 Mar 2026, 17:00:00
Valid from 30 Mar 2026, 17:00:00 until 31 Mar 2026, 17:00:00
Written by Andreas Pecl

Considerable avalanche danger widespread due to fresh snow and drifts

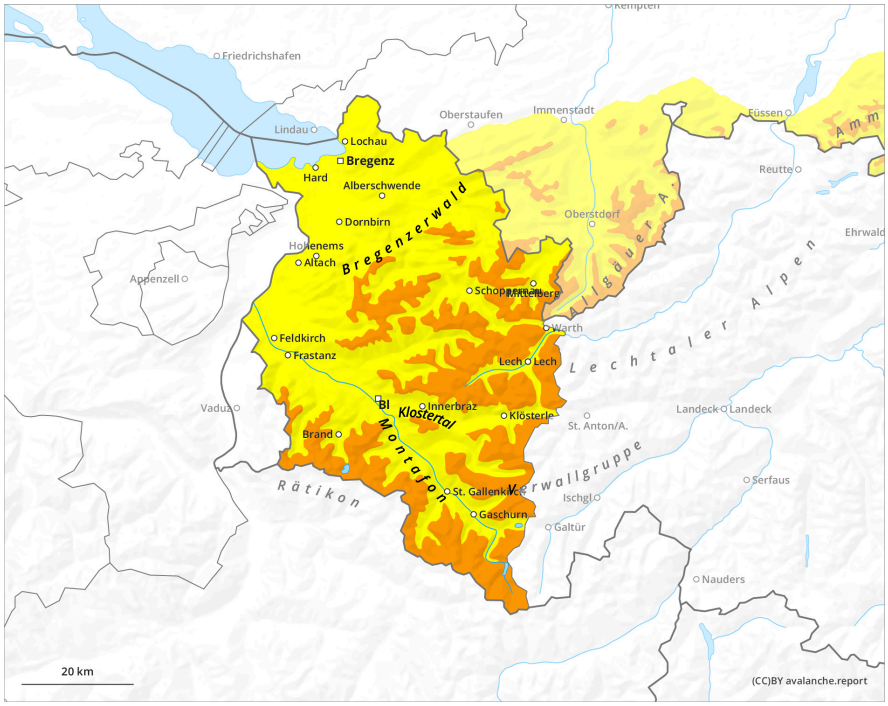

1	2	3	4	5
low	moderate	considerable	high	very high

Tuesday 31 March 2026

Published 30 Mar 2026, 17:00:00
Valid from 30 Mar 2026, 17:00:00 until 31 Mar 2026, 17:00:00
Written by Andreas Pecl

Danger Level 3 - Considerable

Tendency: Constant avalanche danger
on Wednesday 1 April 2026

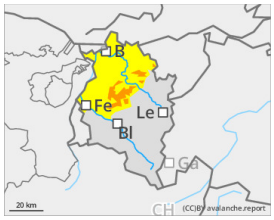

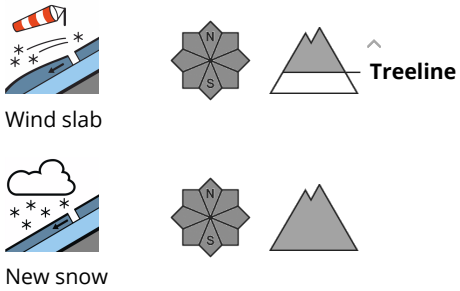

Fresh snow and older drifts prone to triggering

Fresh fallen and frequently covered older snowdrift accumulations are easily triggered. Slab avalanchess can be triggered by minimum additional loading and grow to medium-sized releases. Settling noises when treading the snowpack and fractures on the surface can indicate imminent danger. Danger zones occur in wind-loaded steep terrain, behind sharp drops in the landscape, in gullies and bowls.

Snowpack

Widespread 20-30cm of fresh snow is anticipated. Amid intermittently strong winds it will be transported and will generated new snowdrift masses. They are prone to triggering. Fresh snow and drifts often lie deposited atop soft layers of fresh fallen snow from precious days and blanket older drifts. The old snowpack is generally well consolidated and compact.

Weather

Wintery conditions with snowfall and wind. Most of the fresh snow will fall in the barrier cloud regions of the Arlberg and Allgau Alps. During daytime hours, some interims without snowfall in sunny windows. The northerly winds will intensify the cold. Temperature at 2000m: from -8 degrees; at 3000m: -16 degrees. Moderately strong northerly winds at high altitude, very gusty.

Tendency

To start with, no significant change