Tuesday 14 April 2026

Published 13 Apr 2026, 17:00:00
Valid from 13 Apr 2026, 17:00:00 until 14 Apr 2026, 17:00:00
Written by Florian Herla

Starkly reduced nocturnal outgoing radiation due to cloud cover and fog

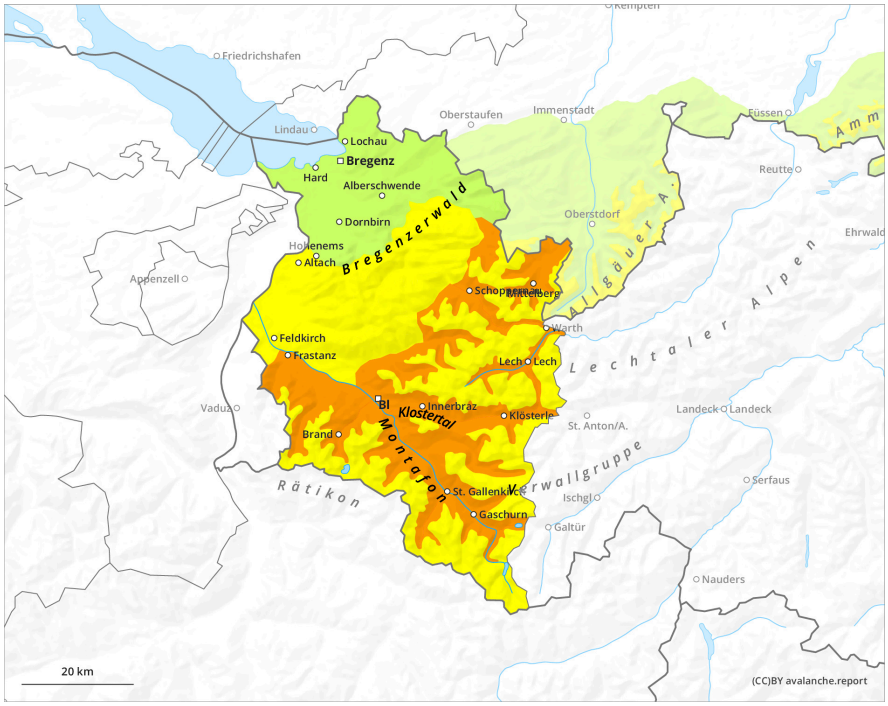

1	2	3	4	5
low	moderate	considerable	high	very high

Tuesday 14 April 2026

Published 13 Apr 2026, 17:00:00
Valid from 13 Apr 2026, 17:00:00 until 14 Apr 2026, 17:00:00
Written by Florian Herla

Danger Level 2 - Moderate

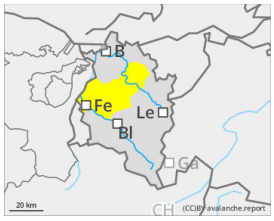

Tendency: Constant avalanche danger
on Wednesday 15 April 2026

Wet snow

Wet-snow danger in very steep terrain where there is still lots of snow

Wet loose-snow avalanches can trigger naturally in extremely steep terrain as a result of the rain showers. Also persons can trigger wet-snow avalanches in very steep terrain. Danger zones generally occur only in summit zones of the Bregenzerwald mountains. Avalanches generally remain medium-sized. On steep, smooth-ground slopes with lots of snow which have not yet discharged, glide-snow avalanches can trigger in all aspects.

Snowpack

Due to reduced nocturnal longwave outgoing radiation and ongoing mild temperatures, the snowpack does not freeze at night. At all altitudes the snowpack is thoroughly wet.

Weather

Temperatures dropping slightly, gloomy wet-cold mountain weather with lots of fog and intermittent rainfall. In evening, drier. Temperature at 2000m: 0 degrees; at 3000m: -5 degrees. Light winds at high altitudes.

Tendency

Slight high-pressure front conditions, increasingly pleasant conditions, milder temperatures. Slopes continue to become bare of snow.