Wednesday 11 March 2026

Published 10 Mar 2026, 17:00:00
Valid from 10 Mar 2026, 17:00:00 until 11 Mar 2026, 17:00:00
Written by Florian Herla

Quite favorable conditions in many places.
Caution urged on steep shady slopes.

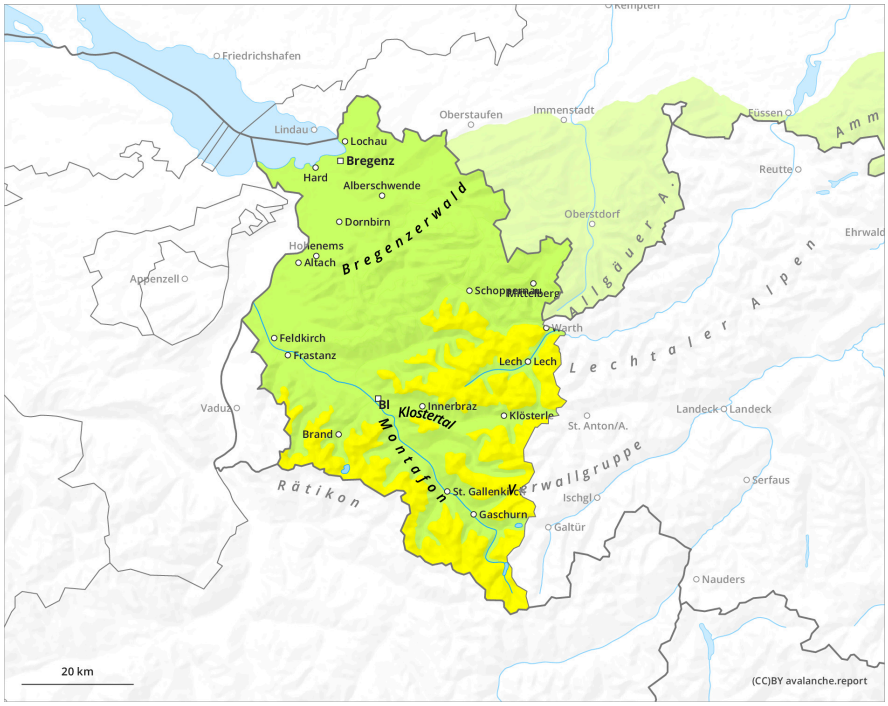

1	2	3	4	5
low	moderate	considerable	high	very high

Wednesday 11 March 2026

Published 10 Mar 2026, 17:00:00
Valid from 10 Mar 2026, 17:00:00 until 11 Mar 2026, 17:00:00
Written by Florian Herla

Danger Level 1 - Low

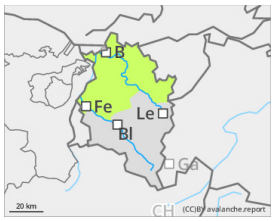

1

Tendency: Constant avalanche danger
on Thursday 12 March 2026

Favorable conditions will continue

Avalanche danger is predominantly low. Isolated danger zones occur particularly in extremely steep terrain. Small avalanche triggerings are mostly possible in relatively shallow-snow areas and in transitions from shallow to deep snow. Beware the danger of sliding and falling on hard-frozen steep slopes. During the course of the day, likelihood of naturally triggered small-sized avalanches increases somewhat on sun-basked, very steep slopes.

Snowpack

Variably to heavily clouded nighttime skies will reduce the outgoing longwave radiation somewhat. The melt-freeze crust on sunny slopes will then be thinner and will soften earlier in the day than recently. On north-facing slopes the rain crust will extent regionally up to 2300-2500m. No further triggerings in older weak layers of the snowpack were registered in recent days at the Avalanche Warning Service.

Weather

Generally pleasant weather, slight foehn conditions with a mixture of cloudbanks passing through and intermittent sunshine. In the afternoon, often large convective cloud build-up, generating local showers here and there. Temperature at 2000m: -1 degree; at 3000m: -8 degrees. Light-to-moderate southwesterly winds at high altitudes.

Tendency

On Thursday a cold front will bring minor amounts of fresh snow.