Avalanche.report

Monday 23 February 2026

Published 22 Feb 2026, 17:00:00

Avalanche.report

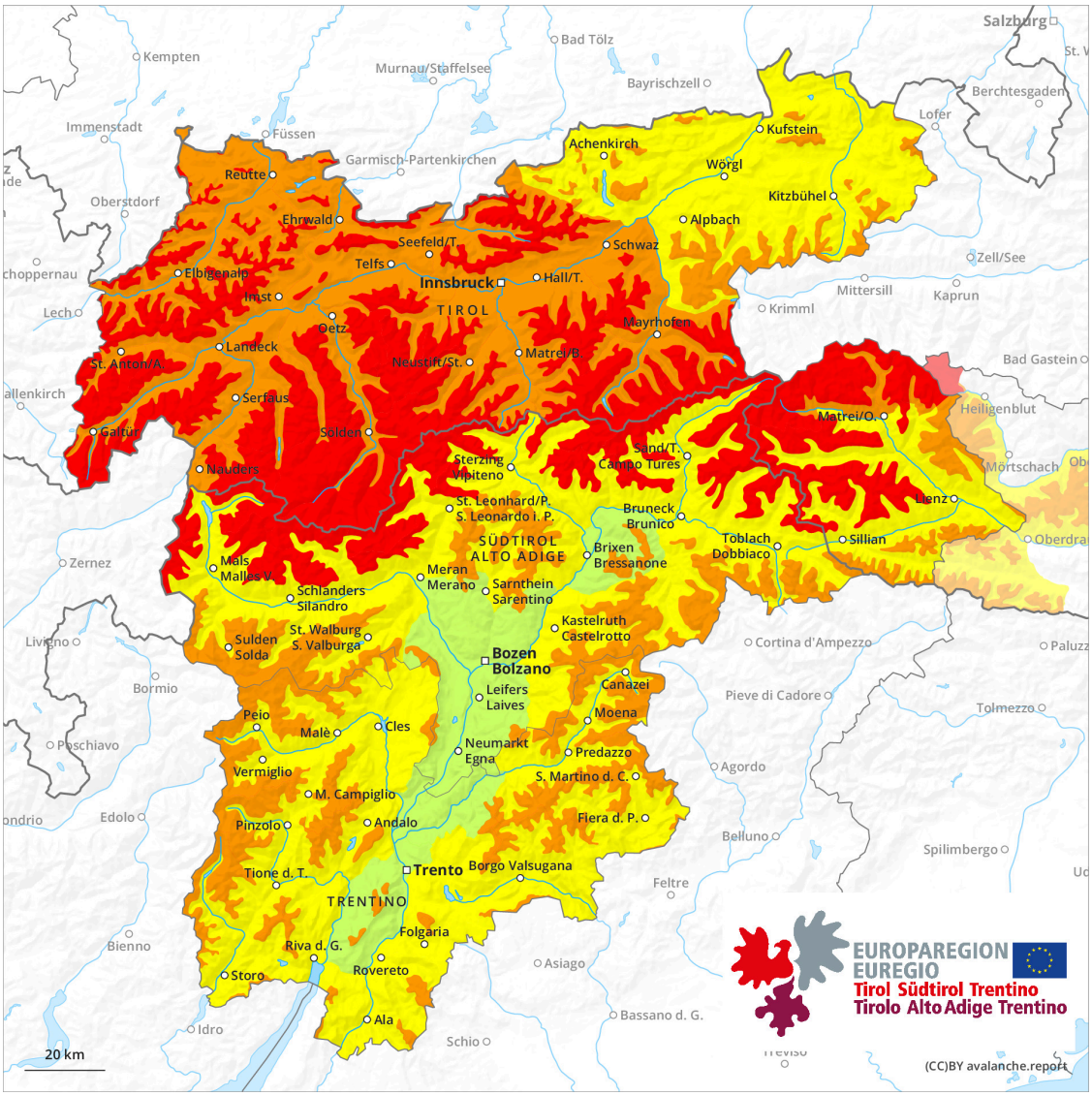

1	2	3	4	5
low	moderate	considerable	high	very high

Danger Level 4 - High

Treeline

Tendency: Decreasing avalanche danger
on Tuesday 24 February 2026

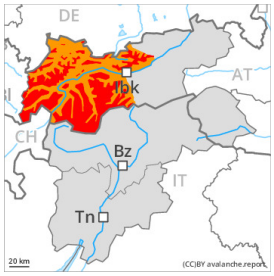

Persistent weak layer

Treeline

Snowpack stability: poor
Frequency: many
Avalanche size: large

New snow

Snowpack stability: poor
Frequency: some
Avalanche size: medium

Wet snow

1800m

For those venturing off piste a dangerous avalanche situation will persist.

Large quantities of fresh snow and the wind-drifted snow of the last few days are lying on top of a weakly bonded old snowpack. The fresh snow and the wind slabs formed by the strong to storm force westerly wind remain prone to triggering in all aspects. Winter sport participants can release avalanches easily. Avalanches can in some cases penetrate deep layers and reach large size, in particular on west, north and east facing slopes above the tree line. Remotely triggered avalanches are possible. The avalanche prone locations are numerous, especially in areas close to the tree line, as well as above the tree line.

In the regions exposed to heavier precipitation numerous avalanches were reported. Very isolated natural avalanches are further not entirely ruled out.

In addition many small and, in isolated cases, medium-sized wet and gliding avalanches are possible. This applies especially on cut and grassy slopes below approximately 1800 m.

Snowpack

Danger patterns dp.1: deep persistent weak layer | dp.6: cold, loose snow and wind

40 to 80 cm of snow, and even more in some localities, fell in the last few days. Up to intermediate altitudes rain has fallen.

Some snow will fall. The wind will be strong for a temporary period.

The snowpack will be prone to triggering. Large quantities of fresh snow and the wind-drifted snow are bonding only slowly with the old snowpack. The various wind slabs have bonded insufficiently with each

other and the old snowpack.
Avalanche prone weak layers exist in the bottom section of the snowpack on west, north and east facing slopes.

The rain gave rise to softening of the snowpack at low and intermediate altitudes.

Tendency

Gradual decrease in avalanche danger.