Avalanche.report

Thursday 5 March 2026

Published 4 Mar 2026, 17:00:00

Avalanche.report

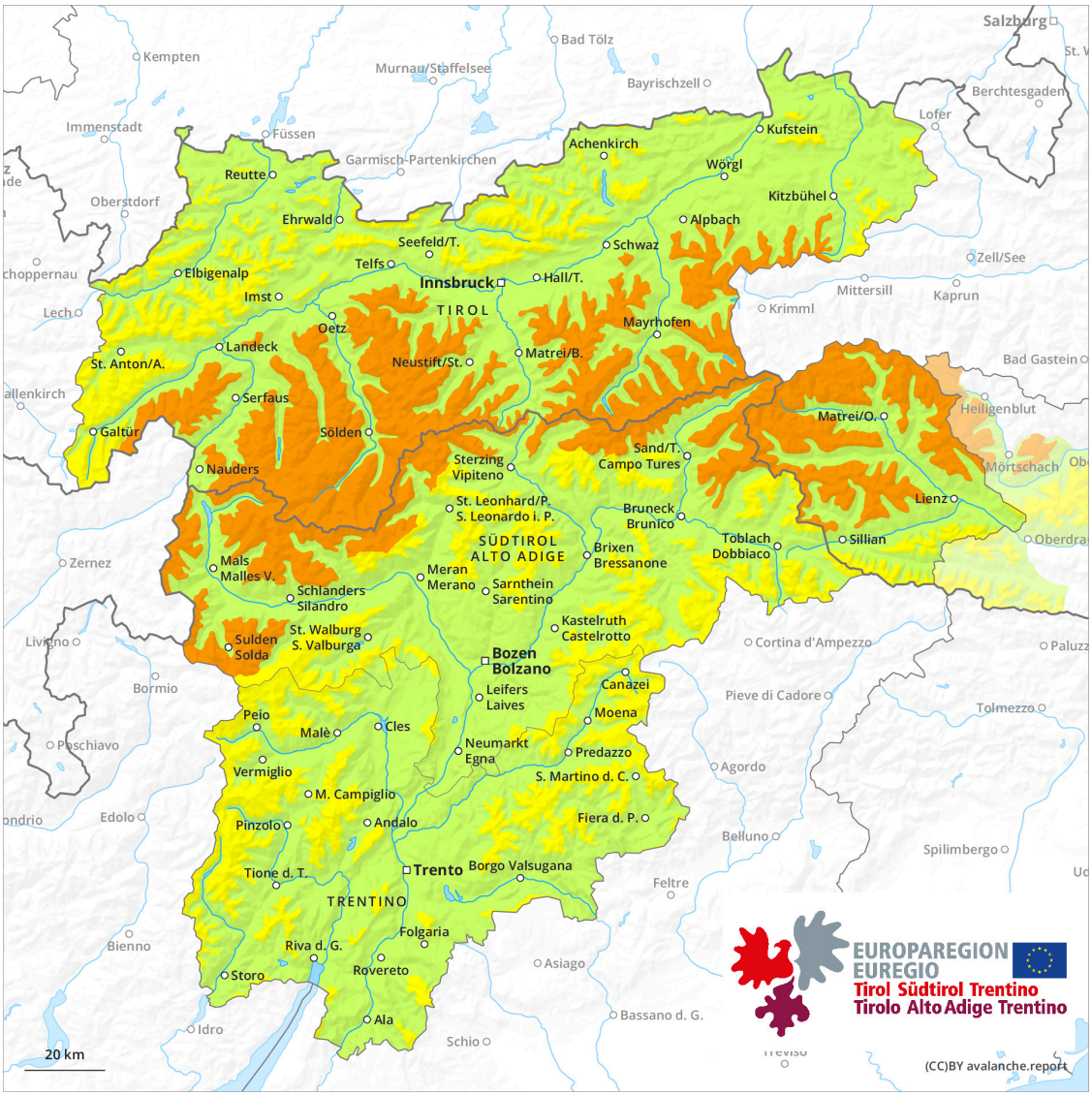

1	2	3	4	5
low	moderate	considerable	high	very high

Danger Level 2 - Moderate

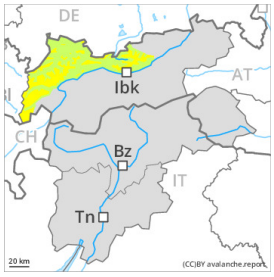

2000m

Tendency: Constant avalanche danger
on Friday 6 March 2026

Persistent weak layer

2000m

Snowpack stability: poor
Frequency: few
Avalanche size: large

Weakly bonded old snow requires caution.

Distinct weak layers exist in the bottom section of the snowpack in particular above approximately 2000 m. Winter sport participants can release avalanches in isolated cases. These can reach large size, especially on west, north and east facing slopes. Individual avalanche prone locations are to be found also on southeast, south and southwest facing slopes above approximately 2600 m. Caution is to be exercised in particular at transitions from a shallow to a deep snowpack, when entering gullies and bowls for example. Remotely triggered avalanches are possible.

Outgoing longwave radiation during the night will be good over a wide area. As a consequence of warming during the day and solar radiation individual mostly small wet loose snow avalanches are possible below approximately 2400 m.

In addition gliding avalanches are possible. This applies especially on cut and grassy slopes below approximately 2400 m.

Snowpack

Danger patterns dp.7: snow-poor zones in snow-rich surrounding | dp.10: springtime scenario

The snowpack remains prone to triggering. Avalanche prone weak layers exist in the bottom section of the snowpack on west, north and east facing slopes.

The surface of the snowpack will freeze to form a strong crust and will soften during the day.

Tendency

Weakly bonded old snow requires caution. Increase in danger of wet avalanches as a consequence of warming during the day and solar radiation.