Avalanche.report

Wednesday 18 March 2026

Published 17 Mar 2026, 17:00:00

Avalanche.report

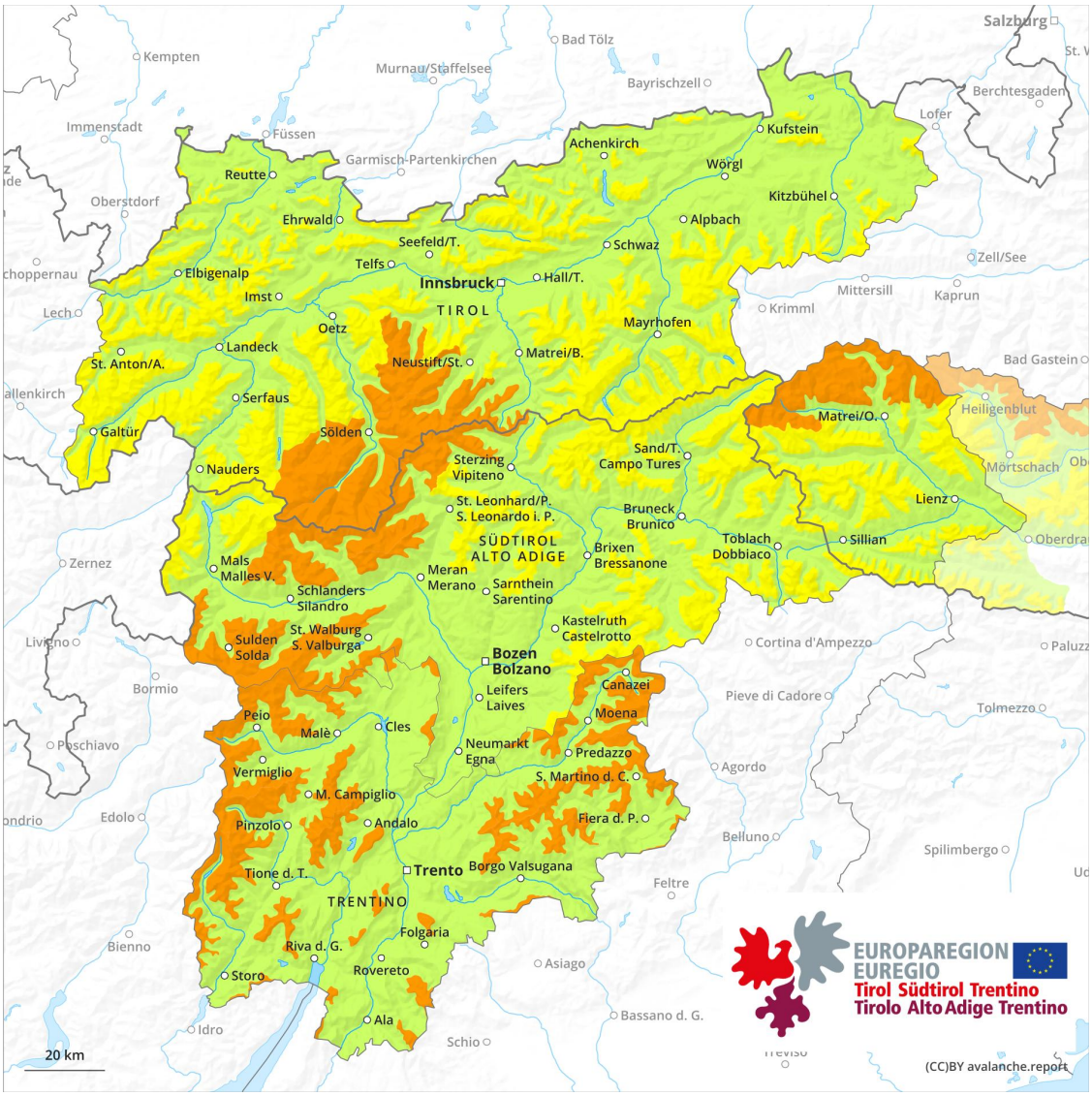

1	2	3	4	5
low	moderate	considerable	high	very high

Danger Level 2 - Moderate

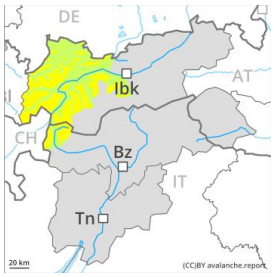

Tendency: Constant avalanche danger
on Thursday 19 March 2026

Wind slab

2000m

Snowpack stability: poor
Frequency: some
Avalanche size: medium

Persistent weak layer

2000m

Snowpack stability: poor
Frequency: few
Avalanche size: medium

Fresh wind slabs require caution. Weakly bonded old snow requires caution.

Fresh and somewhat older wind slabs can be released easily in some places, especially on very steep west, north and east facing slopes above approximately 2000 m. Avalanche prone locations are to be found in gullies and bowls, and behind abrupt changes in the terrain. The prevalence of avalanche prone locations and likelihood of triggering will increase with altitude. Small and, in isolated cases, medium-sized avalanches are possible.

Additionally in isolated cases avalanches can be triggered in near-ground layers. The avalanche prone locations are to be found in particular on very steep west, north and east facing slopes above approximately 2000 m. Such avalanche prone locations are rare but are barely recognisable.

Snowpack

Danger patterns dp.6: cold, loose snow and wind | dp.7: snow-poor zones in snow-rich surrounding

Some snow has fallen since Monday. As a consequence of a sometimes strong wind from variable directions, sometimes avalanche prone wind slabs formed. Fresh and somewhat older wind slabs are lying on the unfavourable surface of an old snowpack.

Avalanche prone weak layers exist in the bottom section of the snowpack on west, north and east facing slopes. This applies above approximately 2000 m.

Tendency

Wind slabs and weakly bonded old snow require caution.