Saturday 21 March 2026

Published 20 Mar 2026, 17:00:00
Valid from 20 Mar 2026, 17:00:00 until 21 Mar 2026, 17:00:00
Written by Andreas Pecl

Good backcountry touring conditions widespread. Caution: small high-altitude snowdrifts.

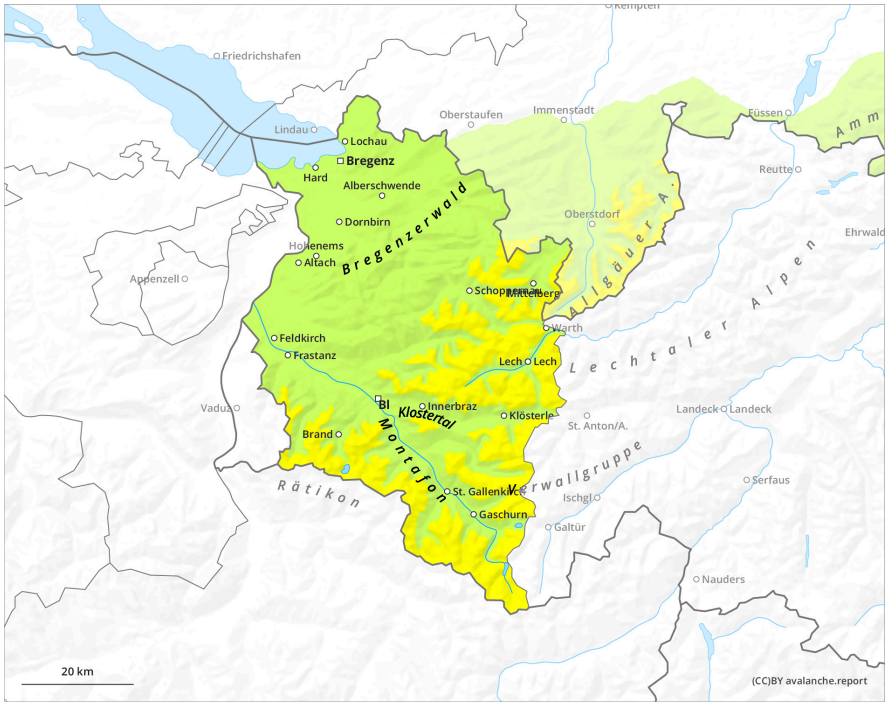

1	2	3	4	5
low	moderate	considerable	high	very high

Saturday 21 March 2026

Published 20 Mar 2026, 17:00:00
Valid from 20 Mar 2026, 17:00:00 until 21 Mar 2026, 17:00:00
Written by Andreas Pecl

Danger Level 1 - Low

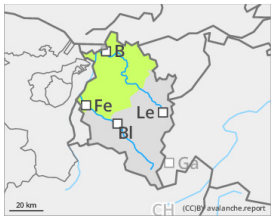

Tendency: Constant avalanche danger
on Sunday 22 March 2026

Wind slab

Beware small snowdrifts

Avalanche danger is generally low. Caution is urged towards older snowdrift accumulations particularly at high altitudes in ridgeline terrain on north-facing slopes and in wind-loaded gullies and bowls. In addition. isolated avalanches can be triggered by large additional loading in extremely steep terrain. Apart from the risks of being buried in snow masses, the danger of being swept along and forced to take a fall require attentiveness.

Snowpack

The fresh small snowdrifts generated over the last few days have bonded well with the old snowpack surface. On steep shady slopes, bonding is often only moderate. On steep south-facing slopes there is often a melt-freeze crust capable of bearing loads. The old snowpack is generally well-settled and compact.

Weather

Nighttime skies will be mostsly clear or partially cloudy. In morning, cloud cover will gradually increase, soon the higher summits will be shrouded in clouds. The latter part of the day will bring variable weather and visibility, with snow showers and graupel alongside brighter intervals. Temperature at 2000m: -1 degree; at 3000m: -7 degrees. Brisk northerly-to-northeasterly winds at high altitudes near the showery regions.

Tendency

Avalanche danger is not expected to change significantly.