Friday 3 April 2026

Published 2 Apr 2026, 17:00:00
Valid from 2 Apr 2026, 17:00:00 until 3 Apr 2026, 17:00:00
Written by Andreas Pecl

Favorable touring conditions provided good terrain and route selection

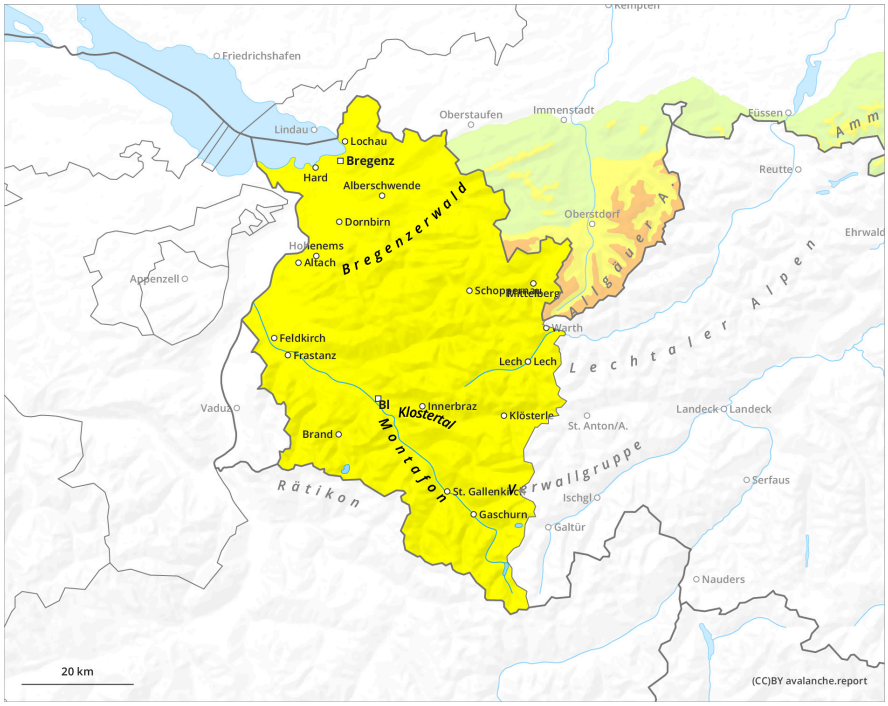

1	2	3	4	5
low	moderate	considerable	high	very high

Friday 3 April 2026

Published 2 Apr 2026, 17:00:00
Valid from 2 Apr 2026, 17:00:00 until 3 Apr 2026, 17:00:00
Written by Andreas Pecl

Danger Level 2 - Moderate

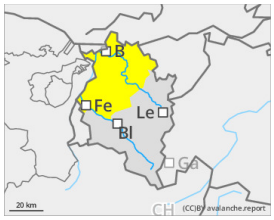

Tendency: Increasing avalanche danger
on Saturday 4 April 2026

New snow

1600m

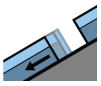

Gliding snow

Predominantly good backcountry touring conditions

Slab avalanches can be triggered by large additional loading and grow to medium size. Danger zones occur in steep ridgeline terrain, behind sharp drops in the landscape, in wind-loaded gullies and bowls. In very steep terrain, loose-snow avalanches are possible due to solar radiation and daytime warming. On steep grass-covered slopes, gliding snow activity is gradually increasing.

Snowpack

The fresh snow and drifts from recent days have been able to settle somewhat and increasingly consolidate. Also the latest snowdrift accumulations are stabilized. The old snowpack is generally well consolidated and compact.

Weather

Quite sunny in the mountains. Initially some residual clouds, otherwise visibility generally good. Milder temperatures will continue at all altitudes. Temperature at 2000m: from -5 to -2 degrees; at 3000m: -9 to -6 degrees. Moderate northerly winds at high altitude.

Tendency

On Easter Weekend, danger of wet-snow avalanches will increase through significant daytime rise in temperatures.