Thursday 26 February 2026

Published 25 Feb 2026, 17:00:00
Valid from 25 Feb 2026, 17:00:00 until 26 Feb 2026, 17:00:00
Written by Florian Herla

Daytime rise in wet-snow activity. Backcountry touring terrain: weak old snow.

earlier

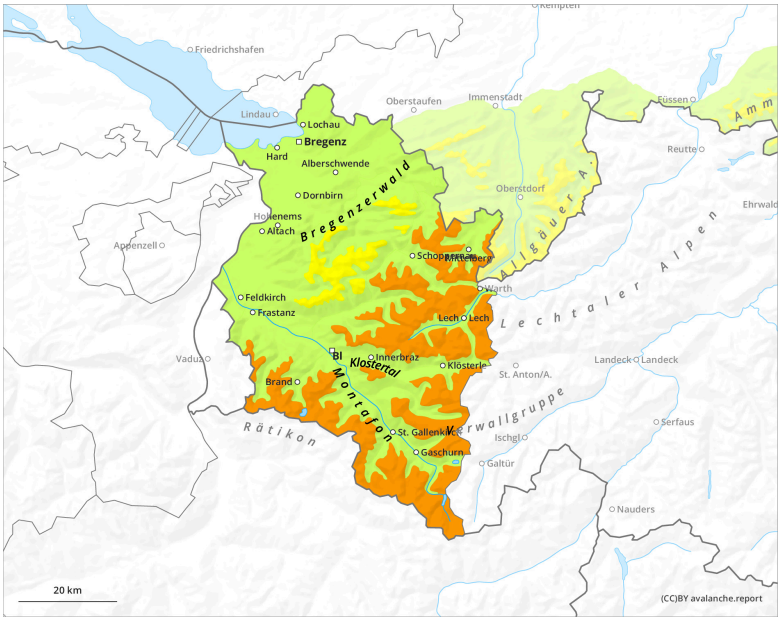

later

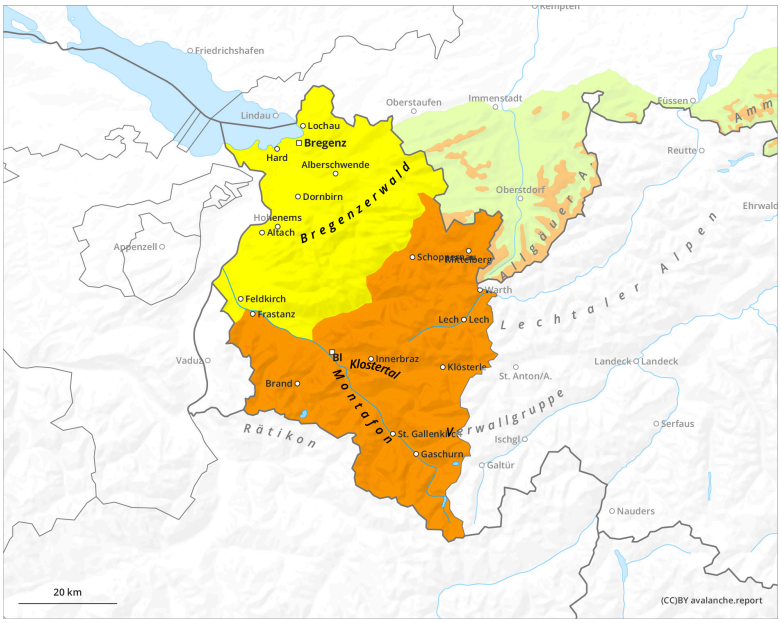

1	2	3	4	5
low	moderate	considerable	high	very high

Thursday 26 February 2026

Published 25 Feb 2026, 17:00:00
Valid from 25 Feb 2026, 17:00:00 until 26 Feb 2026, 17:00:00
Written by Florian Herla

Danger Level 2 - Moderate

earlier

1800m

Tendency: Constant avalanche danger
on Friday 27 February 2026

Persistent weak layer

1800m

later

Tendency: Constant avalanche danger
on Friday 27 February 2026

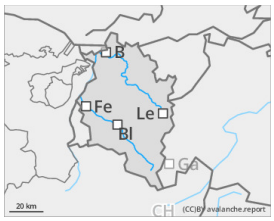

Wet snow

Persistent weak layer

1800m

Wet-snow avalanches during the course of the day

Due to daytime warming and solar radiation, wet loose-snow avalanches can be expected in steep terrain. Wherever there is lots of snow on the ground, these releases can grow to large size. On steep grass-covered slopes, glide-snow avalanches can occur. Zones with glide cracks on the surface should under all circumstances be avoided. Particularly on very steep shady slopes above 1800m, avalanches can fracture down to deeper-down layers inside the snowpack in isolated cases.

Snowpack

Wherever there is still snow on the ground, it is thoroughly moist-to-wet and forms a melt-freeze crust during the nocturnal hours. Only above 1800m on shady slopes are there still weak layers in places in the lower most part of the snowpack.

Weather

Very sunny, little wind and only thin cirrus clouds far above summit levels. Mild conditions continue, the zero-degree level at 3000m. Temperature at 2000m: rising from +6 degrees, at 3000m 0 degrees. Light to

moderate southwesterly winds at high altitudes.

Tendency

As a result of high-pressure weather conditions, the daytime rise in avalanche danger persists.