Sunday 19 April 2026

Published 18 Apr 2026, 17:00:00
Valid from 18 Apr 2026, 17:00:00 until 19 Apr 2026, 17:00:00
Written by Bernhard Anwander

Limited nocturnal outgoing radiation. Wet-snow avalanches possible due to rainfall.

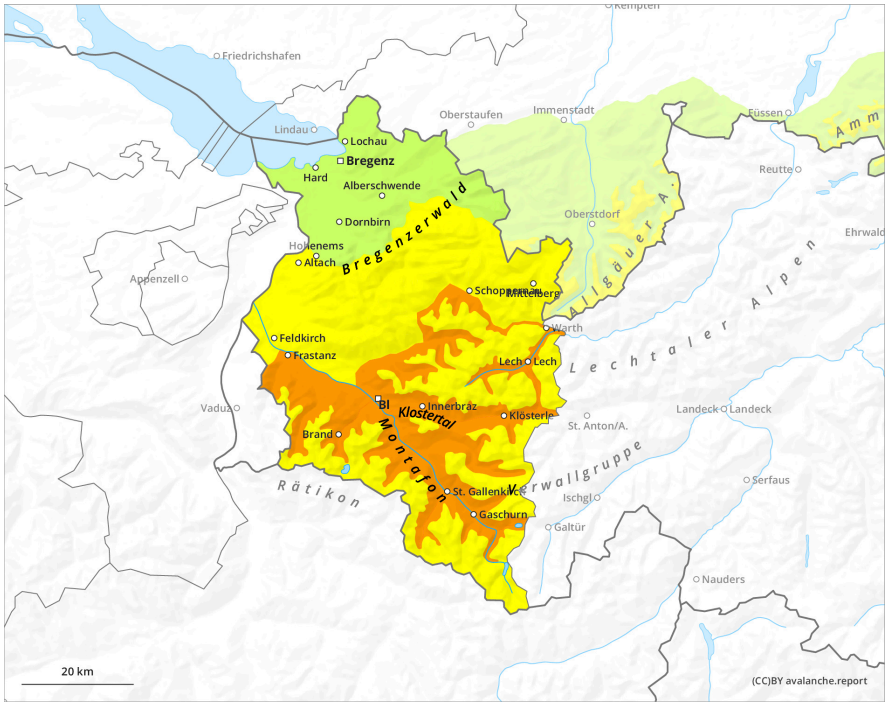

1	2	3	4	5
low	moderate	considerable	high	very high

Sunday 19 April 2026

Published 18 Apr 2026, 17:00:00
Valid from 18 Apr 2026, 17:00:00 until 19 Apr 2026, 17:00:00
Written by Bernhard Anwander

Danger Level 2 - Moderate

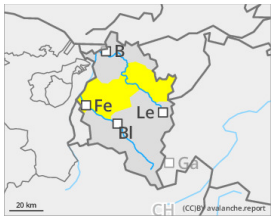

Tendency: Constant avalanche danger
on Monday 20 April 2026

Wet snow

Wet-snow danger in very steep terrain where there is still lots of snow

Snowfall above 2300m accompanied by brisk westerly winds, thus transporting it. Due to daytime warming and rainfall initially up to 2300m, danger of wet-snow avalanches will increase in morning hours. Wet slab avalanches can be triggered by winter sports enthusiasts. Also isolated naturally triggered wet-snow avalanches are possible. Caution urged above all towards steep shady slopes at 2200-2500m which have not yet discharged and generally slopes in aspects where there is still area-wide snow on the ground. Avalanches can fracture in weak old snowpack layers, in isolated cases grow to large size and have atypically long runout zones. Whumpf noises and breaking through the surface crusts of old snow are indicators of danger. On snowy, steep slopes with smooth underground (such as grass-covered slopes and rock plates) which have not yet discharged, glide-snow avalanches can trigger in all aspects.

Snowpack

In evening hours, outgoing radiation will still be effective, but during nighttime hours due to heavy cloud cover, increasingly limited. In early morning hours, rain showers will set in up to 2300m. As showers increase, the snowfall level will drop to about 1800m during the day. The snowpack is thoroughly wet up to summit zones in all aspects. Lower altitudes are bare of snow. Sunny slopes are becoming bare of snow up to high altitudes.

Weather

A cold front. Thus, cloudy skies emerging from night, perhaps foggy and showers in early morning. During the daytime, showers will increase, thunderstorms cannot be ruled out. Temperatures will gradually drop, the snowfall level descend from 2300 to nearly 1800m. Bright windows will not persist. Temperature at 2000m: dropping from +4 to +1 degree; at 3000m: from -2 to -5 degrees. Brisk westerly winds at high altitudes.

Tendency

Wet-snow avalanche activity will recede as temperatures drop