Avalanche.report

Monday 6 April 2026

Published 5 Apr 2026, 17:00:00

Avalanche.report

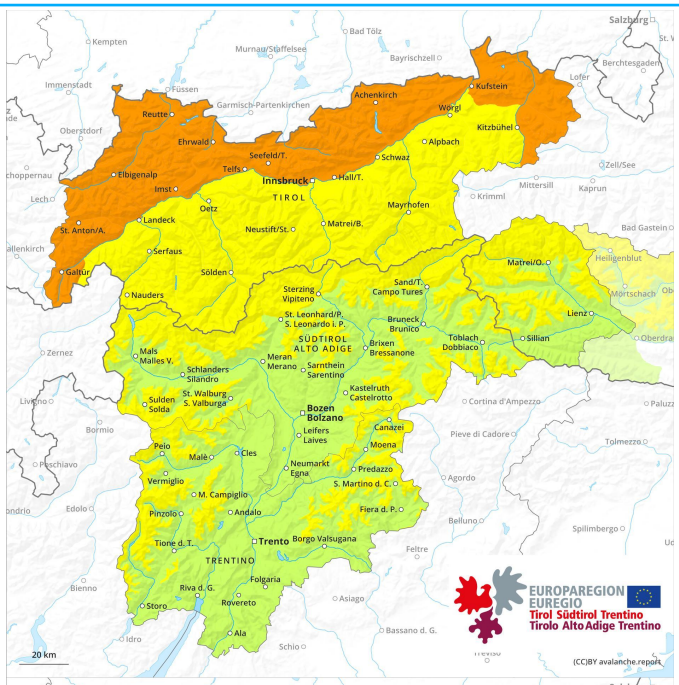

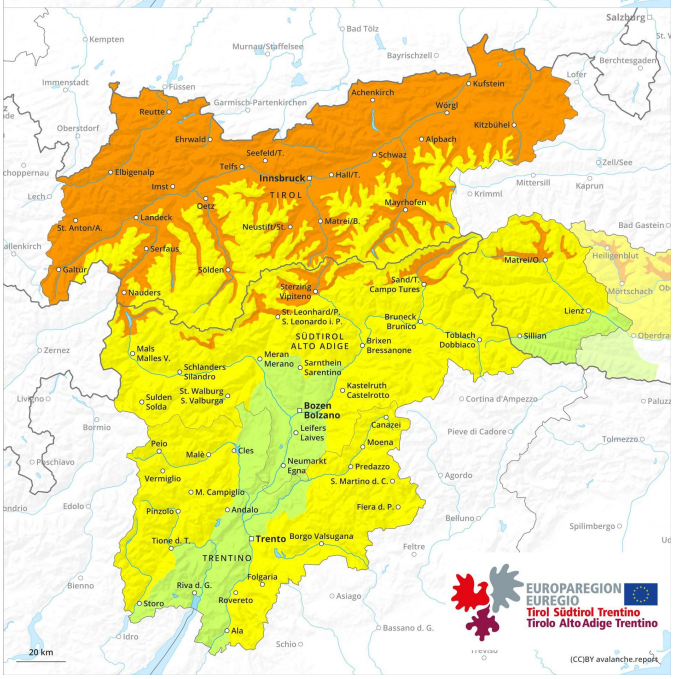

1	2	3	4	5
low	moderate	considerable	high	very high

Danger Level 3 - Considerable

Tendency: Decreasing avalanche danger
on Tuesday 7 April 2026

Wet snow

Persistent weak layer

2000m

Snowpack stability: poor
Frequency: few
Avalanche size: large

The danger of moist and wet avalanches will already exist in the early morning. Weak layers in the upper part of the snowpack can be released in some places by people.

The danger of moist and wet avalanches will already exist in the early morning. This applies in all aspects at low and intermediate altitudes.
High altitudes: As the day progresses the likelihood of dry and wet avalanches being released will increase. In the event of prolonged bright spells this applies in particular. Avalanches can in particular be released in near-surface layers and reach medium size. Avalanche prone locations are to be found in particular on very steep west, north and east facing slopes between approximately 2000 and 2800 m. The avalanche prone locations are difficult to recognise. Whumpfing sounds and the formation of shooting cracks when stepping on the snowpack can indicate the danger. Avalanches can in isolated cases penetrate near-ground layers of the snowpack and reach large size.

More small and medium-sized gliding avalanches are possible below approximately 2400 m. This applies on grassy slopes.

Snowpack

Danger patterns dp.10: springtime scenario | dp.4: cold following warm / warm following cold

The rain will give rise during the course of the night to increasing and thorough wetting of the snowpack in particular at low and intermediate altitudes. The surface of the snowpack will already be soft in the early morning.
Isolated avalanche prone weak layers exist in the top section of the old snowpack, especially on west, north and northeast facing slopes between approximately 2000 and 2800 m, and on sunny slopes in high Alpine regions.
Towards its base, the snowpack consists of faceted crystals, in particular on west, north and east facing slopes at elevated altitudes.

Tendency

Outgoing longwave radiation during the night will be good over a wide area. The avalanche danger will increase a little during the day.