# Saturday 7 March 2026

Published 6 Mar 2026, 17:00:00
Valid from 6 Mar 2026, 17:00:00 until 7 Mar 2026, 17:00:00
Written by Andreas Pecl

**Quite favorable conditions in many places.**
**Caution urged on steep shady slopes.**

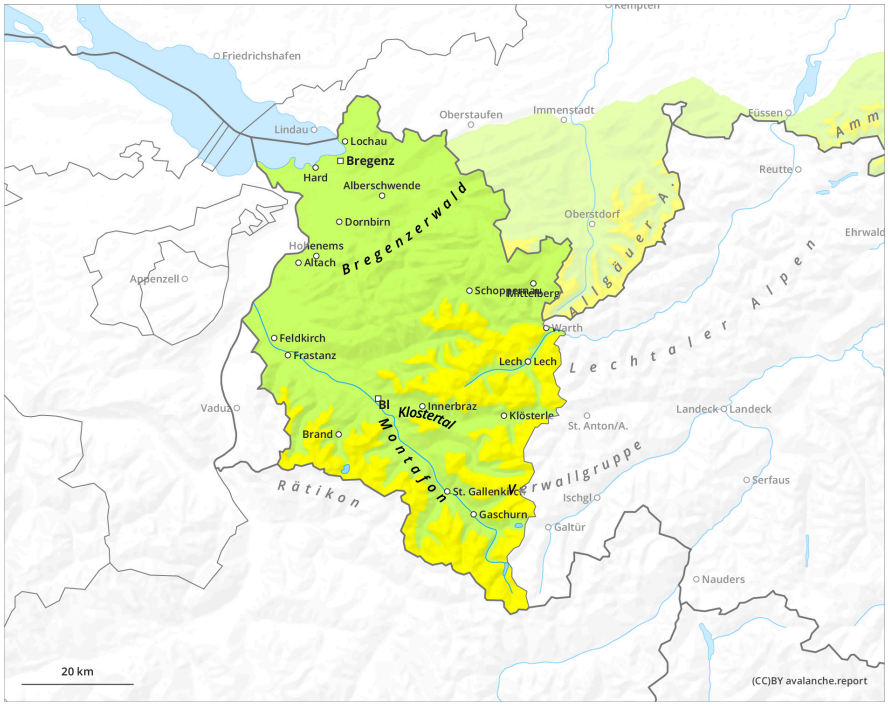


| 1 | 2 | 3 | 4 | 5 |
|---|---|---|---|---|
| low | moderate | considerable | high | very high |

# Saturday 7 March 2026

Published 6 Mar 2026, 17:00:00
Valid from 6 Mar 2026, 17:00:00 until 7 Mar 2026, 17:00:00
Written by Andreas Pecl

## Danger Level 1 - Low

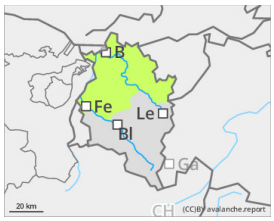

**Tendency: Constant avalanche danger**
on Sunday 8 March 2026

### Favorable conditions will continue

Avalanche danger is predominantly low. Isolated danger zones occur particularly in extremely steep terrain. Small avalanche triggerings are mostly possible in relatively shallow-snow areas and in transitions from shallow to deep snow. Beware the danger of sliding and falling on hard-frozen steep slopes. During the course of the day, naturally triggered small-sized avalanches are possible on sun-basked steep slopes.

### Snowpack

Following a night of clear skies and good longwave outgoing radiation, the snowpack is well consolidated and stable. Generally there is a melt-freeze crust capable of bearing loads, which softens up during the daytime hours, particularly at low altitudes and on sunny slopes. No further triggerings in older weak layers of the snowpack were registered in recent days at the Avalanche Warning Service.

### Weather

Saturday will bring thoroughly sunny mountain weather. Sahara dust will hamper far-distance visibility. Temperature at 2000m: 0 to 6 degrees; at 3000m: -1 degree. Light winds at high altitudes.

### Tendency

Continuing favorable conditions, no significant change anticipated