Thursday 16 April 2026

Published 15 Apr 2026, 17:00:00
Valid from 15 Apr 2026, 17:00:00 until 16 Apr 2026, 17:00:00
Written by Florian Herla

In places starkly reduced nocturnal outgoing radiation

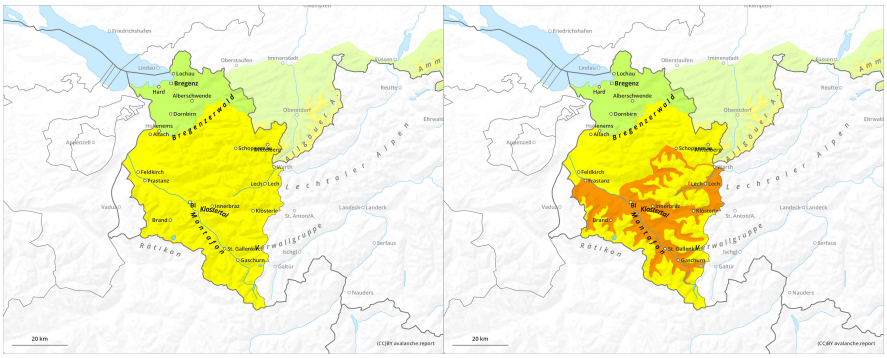

1	2	3	4	5
low	moderate	considerable	high	very high

Thursday 16 April 2026

Published 15 Apr 2026, 17:00:00
Valid from 15 Apr 2026, 17:00:00 until 16 Apr 2026, 17:00:00
Written by Florian Herla

Danger Level 2 - Moderate

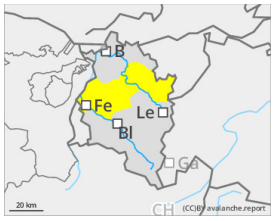

Tendency: Decreasing avalanche danger
on Friday 17 April 2026

Wet snow

Wet-snow danger in very steep terrain where there is still lots of snow

Persons can trigger wet-snow avalanches in very steep terrain. Danger zones generally occur only in summit zones of the Bregenzerwald mountains. Avalanches generally remain medium-sized. On steep, smooth-ground slopes with lots of snow which have not yet discharged, glide-snow avalanches can trigger in all aspects.

Snowpack

The snowpack generally cannot freeze enough at night to bear loads. At all altitudes the snowpack is thoroughly wet up to summit zones.

Weather

Heavily clouded skies during the night, followed by dispersal in early morning and solar radiation. In afternoon, rain showers from place to place from the residual and convective clouds. Rising temperatures at all altitudes. Temperature at 2000m: 0 - +4 degrees; at 3000m: -5 to +2 degrees. Light winds at high altitudes.

Tendency

On Wednesday night, still reduced outgoing longwave radiation is again anticipated. Gradually, high-pressure front conditions with mild temperatures will prevail. The slopes are continually becoming bare of snow.