Tuesday 10 March 2026

Published 9 Mar 2026, 17:00:00
Valid from 9 Mar 2026, 17:00:00 until 10 Mar 2026, 17:00:00
Written by Florian Herla

Quite favorable conditions in many places.
Caution urged on steep shady slopes.

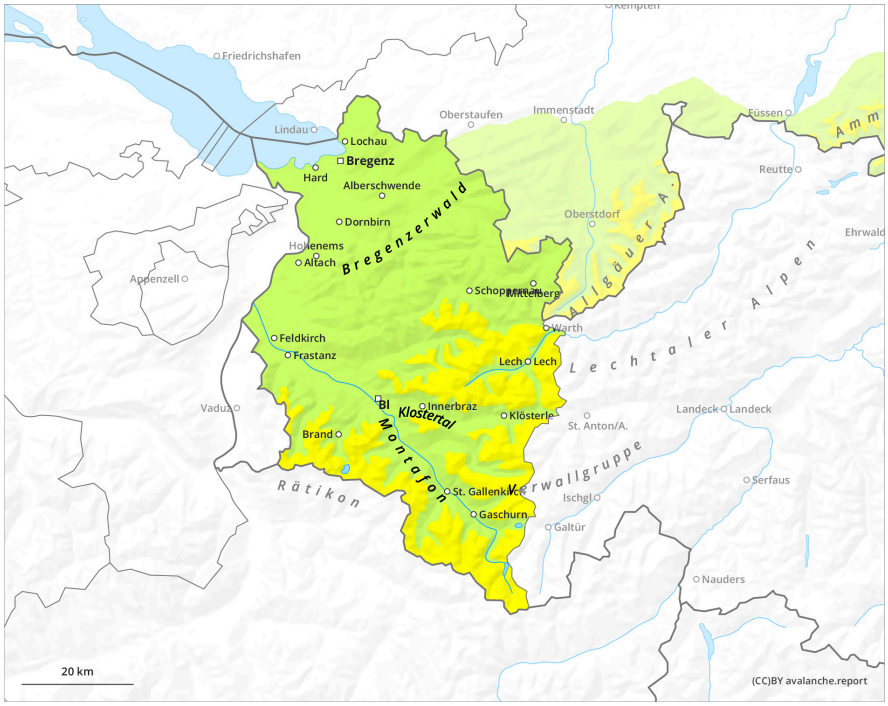

1	2	3	4	5
low	moderate	considerable	high	very high

Tuesday 10 March 2026

Published 9 Mar 2026, 17:00:00
Valid from 9 Mar 2026, 17:00:00 until 10 Mar 2026, 17:00:00
Written by Florian Herla

Danger Level 1 - Low

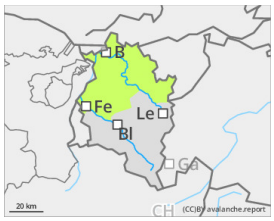

1

Tendency: Constant avalanche danger
on Wednesday 11 March 2026

Favorable conditions will continue

Avalanche danger is predominantly low. Isolated danger zones occur particularly in extremely steep terrain. Small avalanche triggerings are mostly possible in relatively shallow-snow areas and in transitions from shallow to deep snow. Beware the danger of sliding and falling on hard-frozen steep slopes. During the course of the day, likelihood of naturally triggered small-sized avalanches increases somewhat on sun-basked, very steep slopes.

Snowpack

Following a night of clear skies and good longwave outgoing radiation, the snowpack is well consolidated and stable. Generally there is a melt-freeze crust capable of bearing loads, which softens up during the daytime hours, particularly at low altitudes and on sunny slopes. No further triggerings in older weak layers of the snowpack were registered in recent days at the Avalanche Warning Service.

Weather

Initially it will be predominantly sunny, with only high-altitude cloudbanks. During the course of the day, often large convective cloud build up will occur, but the tendency towards showers will be low. Temperature at 2000m: -2 to +2 degrees; at 3000m: -7 degrees. Light-to-moderate southerly winds at high altitudes, brisker during the afternoon hours.

Tendency

Continuing favorable conditions, no significant change anticipated