Tuesday 24 February 2026

Published 23 Feb 2026, 17:00:00
Valid from 23 Feb 2026, 17:00:00 until 24 Feb 2026, 17:00:00
Written by Florian Herla

Dangerous avalanche situation persists apart from heavily skied freerider terrain

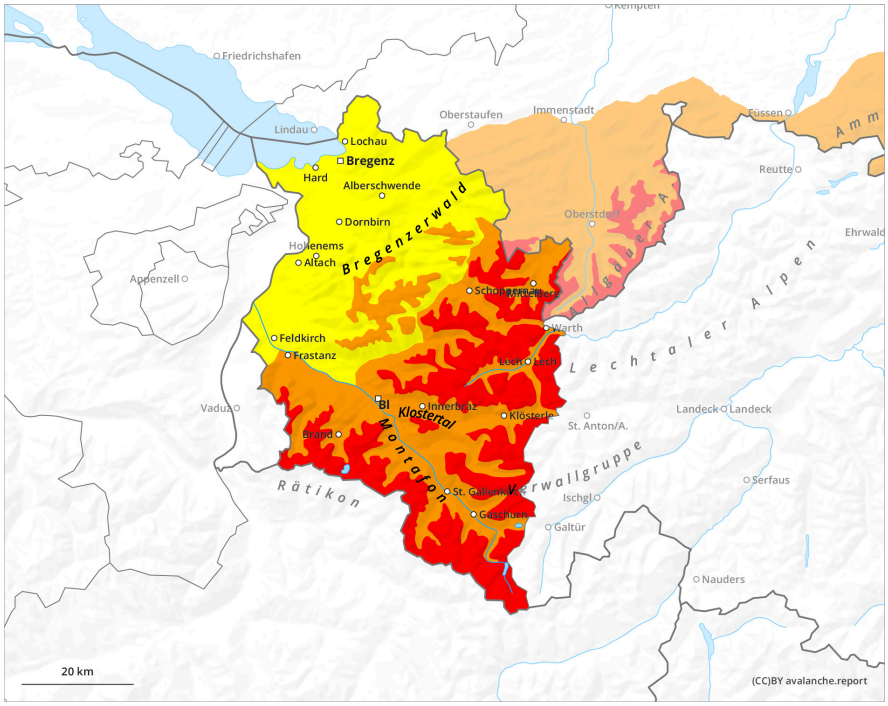

1	2	3	4	5
low	moderate	considerable	high	very high

Tuesday 24 February 2026

Published 23 Feb 2026, 17:00:00
Valid from 23 Feb 2026, 17:00:00 until 24 Feb 2026, 17:00:00
Written by Florian Herla

Danger Level 3 - Considerable

Tendency: Decreasing avalanche danger
on Wednesday 25 February 2026

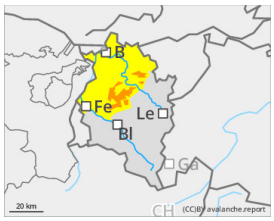

Persistent weak layer

Wind slab

Wet snow

Danger of slab avalanches at high altitudes, wet loose-snow avalanches at lower avalanches

Avalanches can be triggered by one single winter sports enthusiast. Danger zones occur on steep slopes in all aspects, behind drops in the landscape. Particularly on very steep shady slopes above 1800m, avalanches can fracture down to deeper-down layers inside the snowpack and then grow to large size. Whumpf noises and fractures which appear when treading upon the snowpack are alarm signals. At low and intermediate altitudes, medium-sized wet loose-snow avalanches can be expected in very steep terrain. On steep grass-covered slopes, glide-snow avalanches can occur. Zones with glide cracks should under all circumstances be avoided.

Snowpack

Only a small amount of fresh snowfall is anticipated, accompanied by strong-velocity winds. Bonding of snowdrift accumulations generated last week in all aspects to the generally weak snowpack is moderate to weak. On shady slopes there are weak layers in the lower part of the snowpack. The snowpack is heavy all the way to the ridgelines and has melt-freeze crusts widespread.

Weather

Rainfall at night and until midday, snowfall above 1800m. During the afternoon hours, clouds will disperse somewhat. Temperature at 2000m: -3 to +1 degree, at 3000m at -5 degrees. Initially strong to storm-strength northwesterly winds at high altitudes will slacken off significantly during the afternoon..

Tendency

> The situation for winter sports enthusiasts persists.