Wednesday 18 March 2026

Published 17 Mar 2026, 17:00:00
Valid from 17 Mar 2026, 17:00:00 until 18 Mar 2026, 17:00:00
Written by Andreas Pecl

Beware small fresh snowdrifts

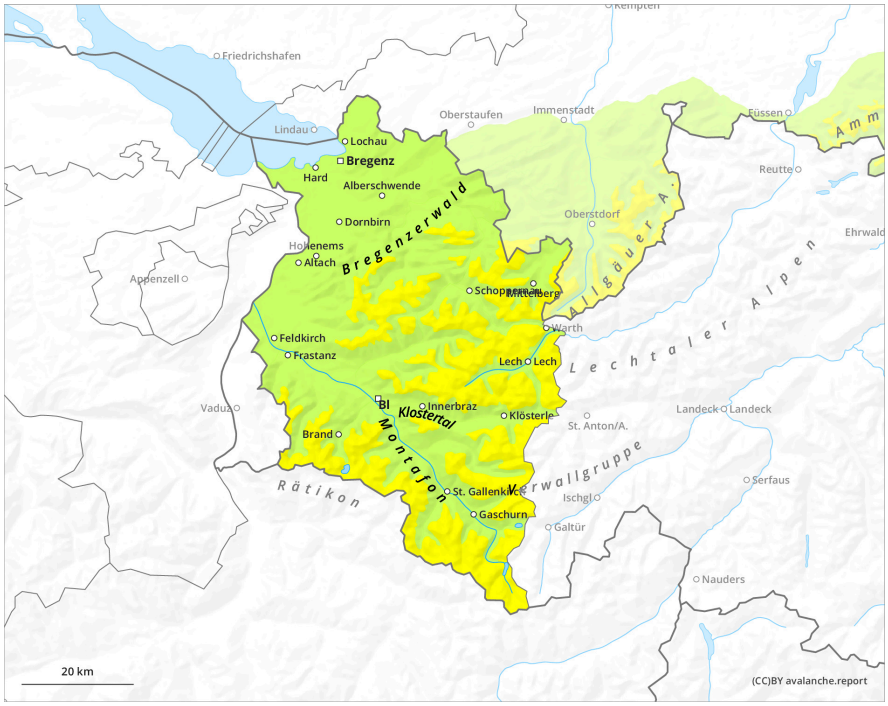

1	2	3	4	5
low	moderate	considerable	high	very high

Wednesday 18 March 2026

Published 17 Mar 2026, 17:00:00
Valid from 17 Mar 2026, 17:00:00 until 18 Mar 2026, 17:00:00
Written by Andreas Pecl

Danger Level 2 - Moderate

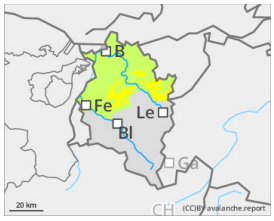

Tendency: Decreasing avalanche danger
on Thursday 19 March 2026

Wind slab

1800m

Beware small fresh snowdrifts

Avalanche danger is moderate at higher altitudes, elsewhere danger is low. Fresh snowdrift accumulations require caution. They occur primarily in ridgeline terrain and in wind-loaded gullies and bowls. If avalanches on high-altitude shady slopes fracture down to deeper weak layers, they can in isolated cases then grow to larger size. Apart from the risks of being buried in snow masses, the danger of being swept along and forced to take a fall require caution.

Snowpack

The most recent fresh snow from the weekend has already bonded well with the old snowpack surface. Fresh, mostly small-sized snowdrifts have been generated. The old snowpack is generally well-settled and compact.

Weather

Brilliant sunshine during daytime hours, with good visibility. Only the gusty easterly winds will disturb. Temperatures will rise slightly: at 2000m: -4 to -1 degree; at 3000m: to -7 degrees. Brisk to strong-velocity easterly winds winds at high altitudes, later slackening off.

Tendency

Avalanche danger will continue to diminish gradually.