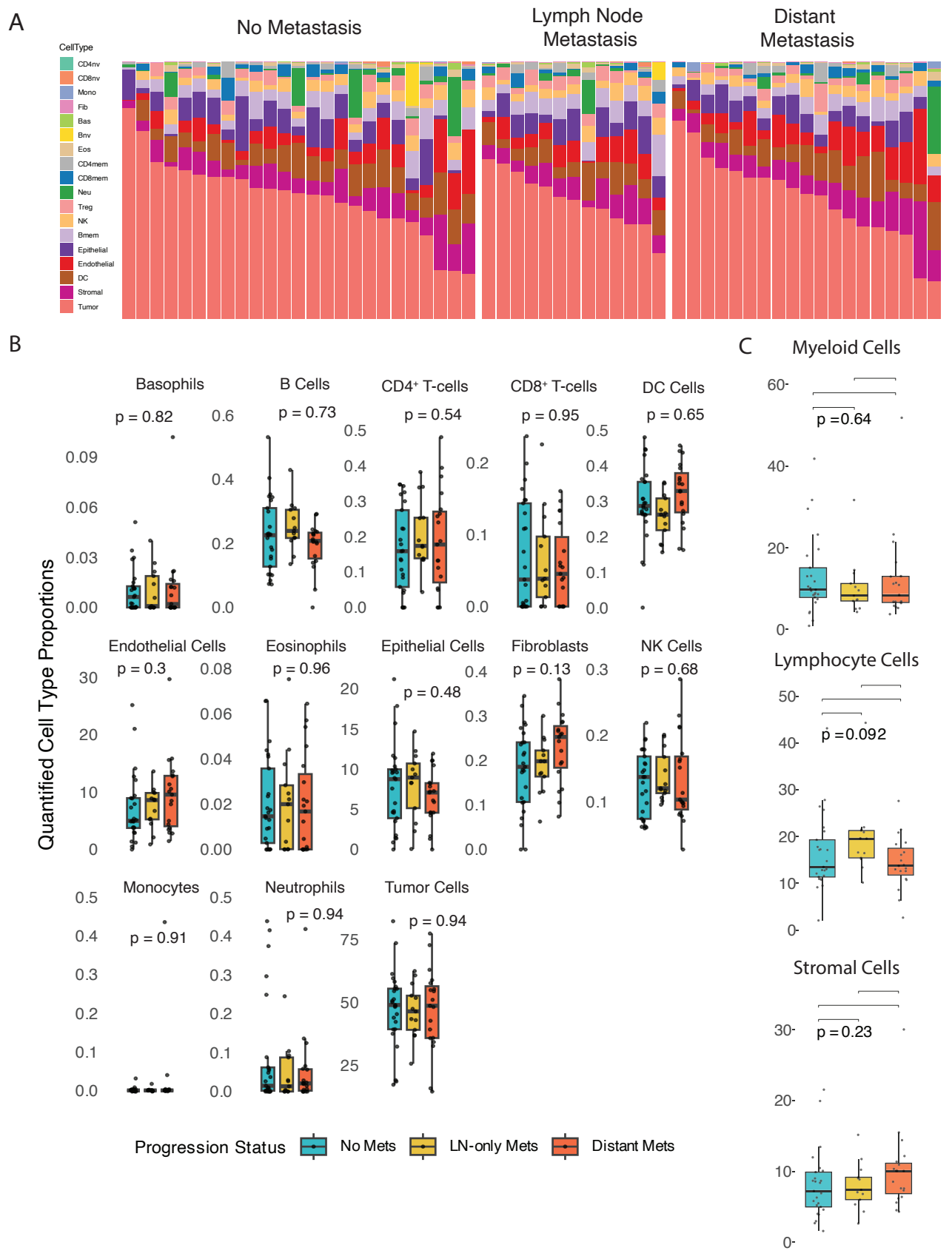
A
No Metastasis
Lymph Node Metastasis
Distant Metastasis
CellType
CD4nv
CD8nv
Mono
Fib
Bas
Bnv
Eos
CD4mem
CD8mem
Neu
Treg
NK
Bmem
Epithelial
Endothelial
DC
Stromal
Tumor
B
Quantified Cell Type Proportions
Basophils
p = 0.82
B Cells
p = 0.73
CD4+ T-cells
p = 0.54
CD8+ T-cells
p = 0.95
DC Cells
p = 0.65
Endothelial Cells
p = 0.3
Eosinophils
p = 0.96
Epithelial Cells
p = 0.48
Fibroblasts
p = 0.13
NK Cells
p = 0.68
Monocytes
p = 0.91
Neutrophils
p = 0.94
Tumor Cells
p = 0.94
Progression Status
No Mets
LN-only Mets
Distant Mets
C
Myeloid Cells
p =0.64
Lymphocyte Cells
p =0.092
Stromal Cells
p = 0.23