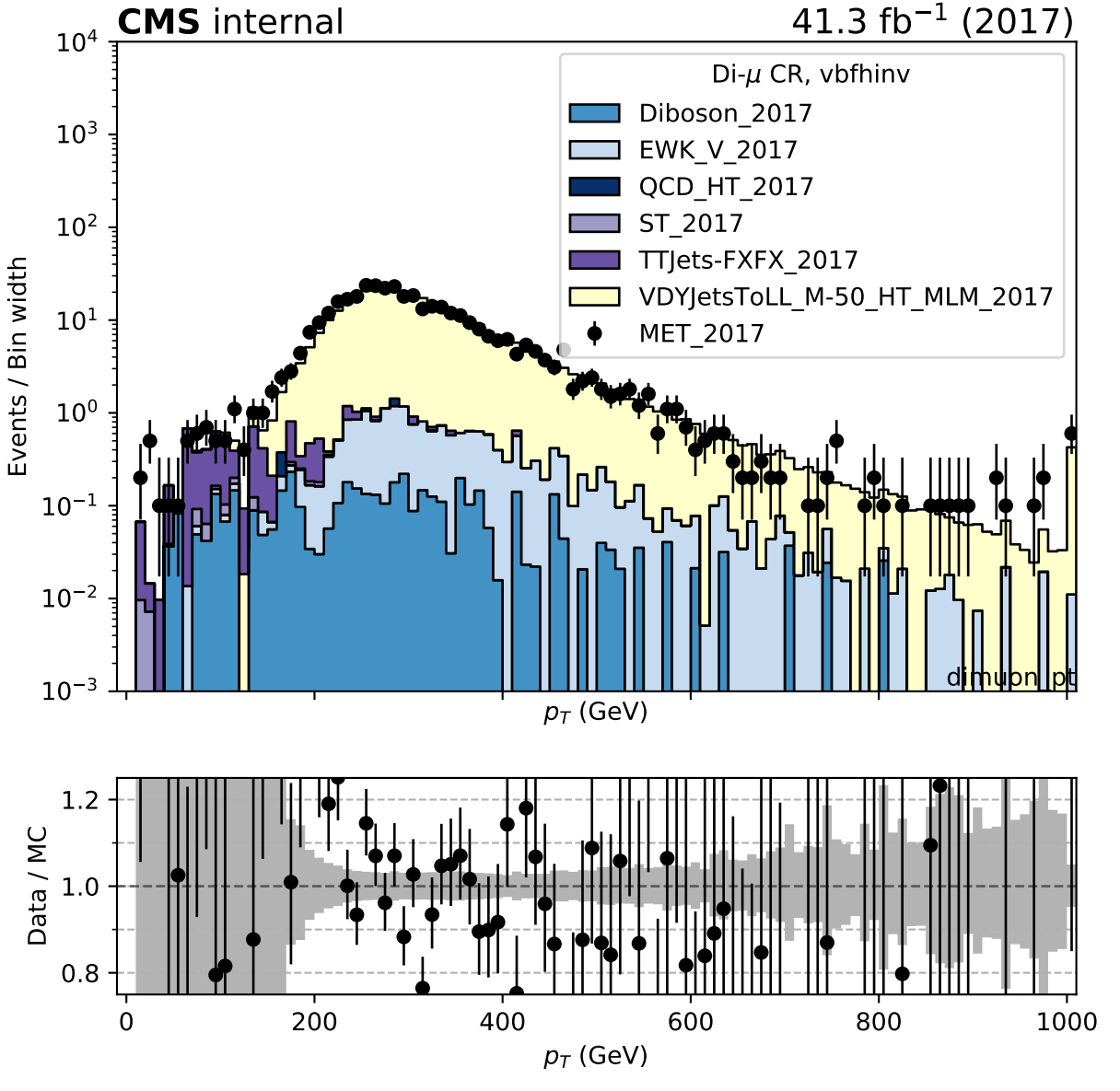
CMS internal
41.3 fb^{-1} (2017)
Di-μ CR, vbfhinv
Diboson_2017
EWK_V_2017
QCD_HT_2017
ST_2017
TTJets-FXFX_2017
VDYJetsToLL_M-50_HT_MLM_2017
MET_2017
Events / Bin width
dimuon_pt
p_T (GeV)
Data / MC
p_T (GeV)