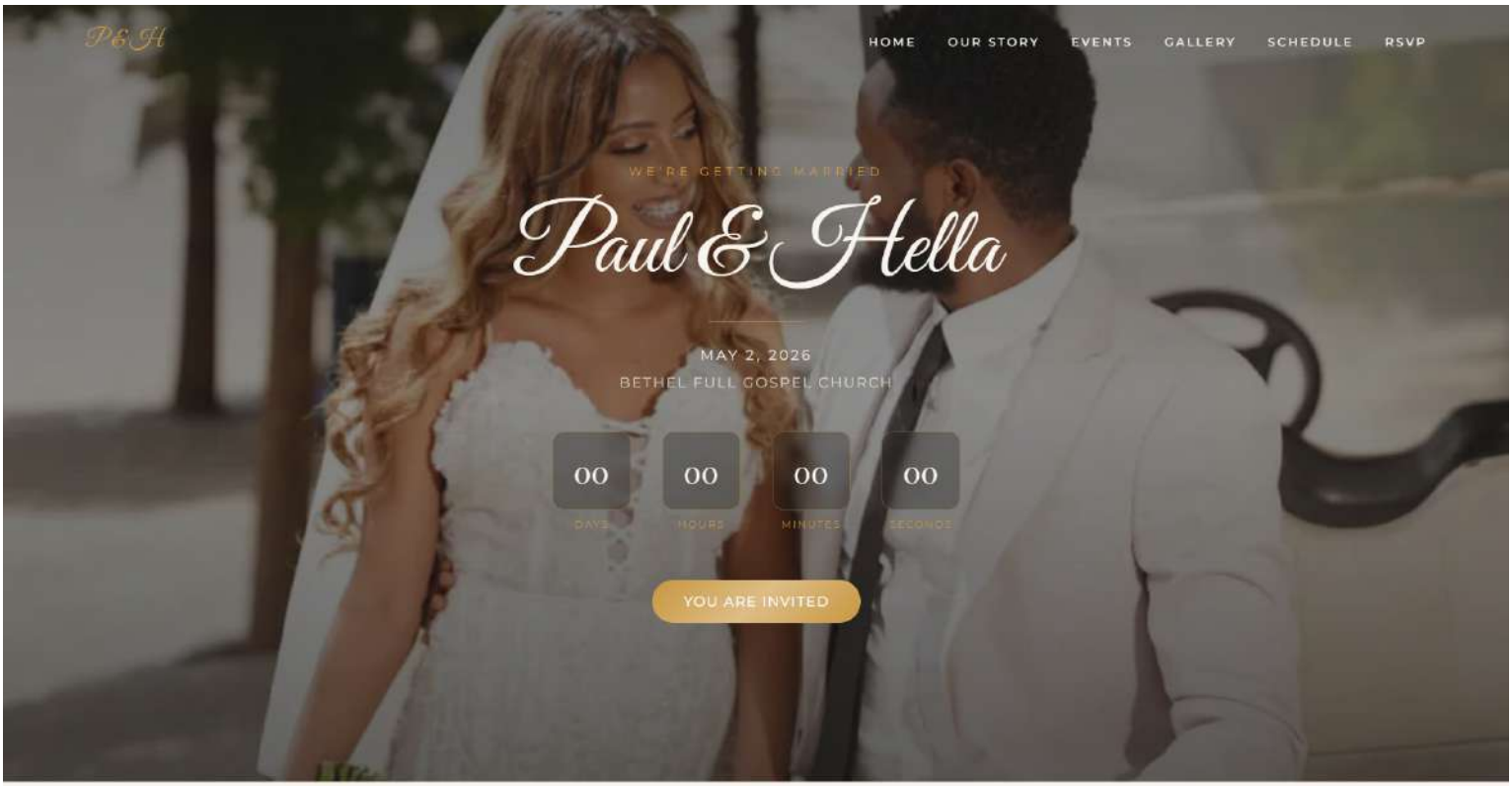


Dear Family And Friends

"the Lord alone guided him, no foreign god was with him."

Deuteronomy 32:12

Together with our families, we joyfully invite you to celebrate our marriage on **2 May 2026.** The ceremony will be held at the **BETHEL FULL GOSPEL CHURCH,**

from **8:00 to 12:00 LT.**

We would be honored to have you share this special day with us.

Our Love Story

How It All Began

HAMLE 24, 2016 E.C.

How We Met



My story with her began at a Christian fellowship program at the university. I met her for the first time when I was invited to preach the Word of God, while she was serving as a leader in the fellowship. From that moment, something about her stayed in my heart, and over the next four years, my feelings for her grew into something

truly special.



MESKEREM 21, 2019 E.C.

She Said Yes

With courage and hope, I decided to take a step of faith and ask her to start dating. As we spent more time getting to know each other and growing closer, she said yes — a moment that filled my heart with joy and marked the beginning of our journey together.

MESKEREM 21, 2018 E.C.

Our Engagement

Exactly one year later, I took another important step and we got engaged. It was a beautiful milestone that strengthened my commitment and deepened my love for her.



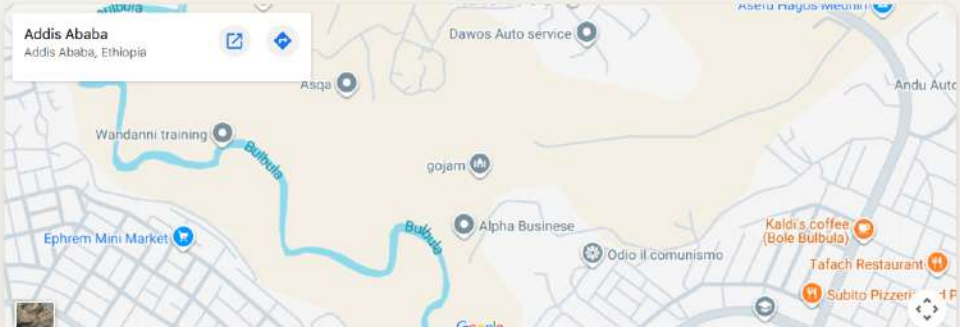


TIKIMT 2 → MIYAZYA 24, 2018 E.C.

Shemglena & Wedding

On Tikimt 2, I formally sent the Shemglena request, honoring our family traditions and bringing both families together in preparation for our future. Now, with a grateful heart and deep love, I joyfully look forward to our wedding on Miyazya 24, 2018 E.C., the beginning of our lifelong journey together.







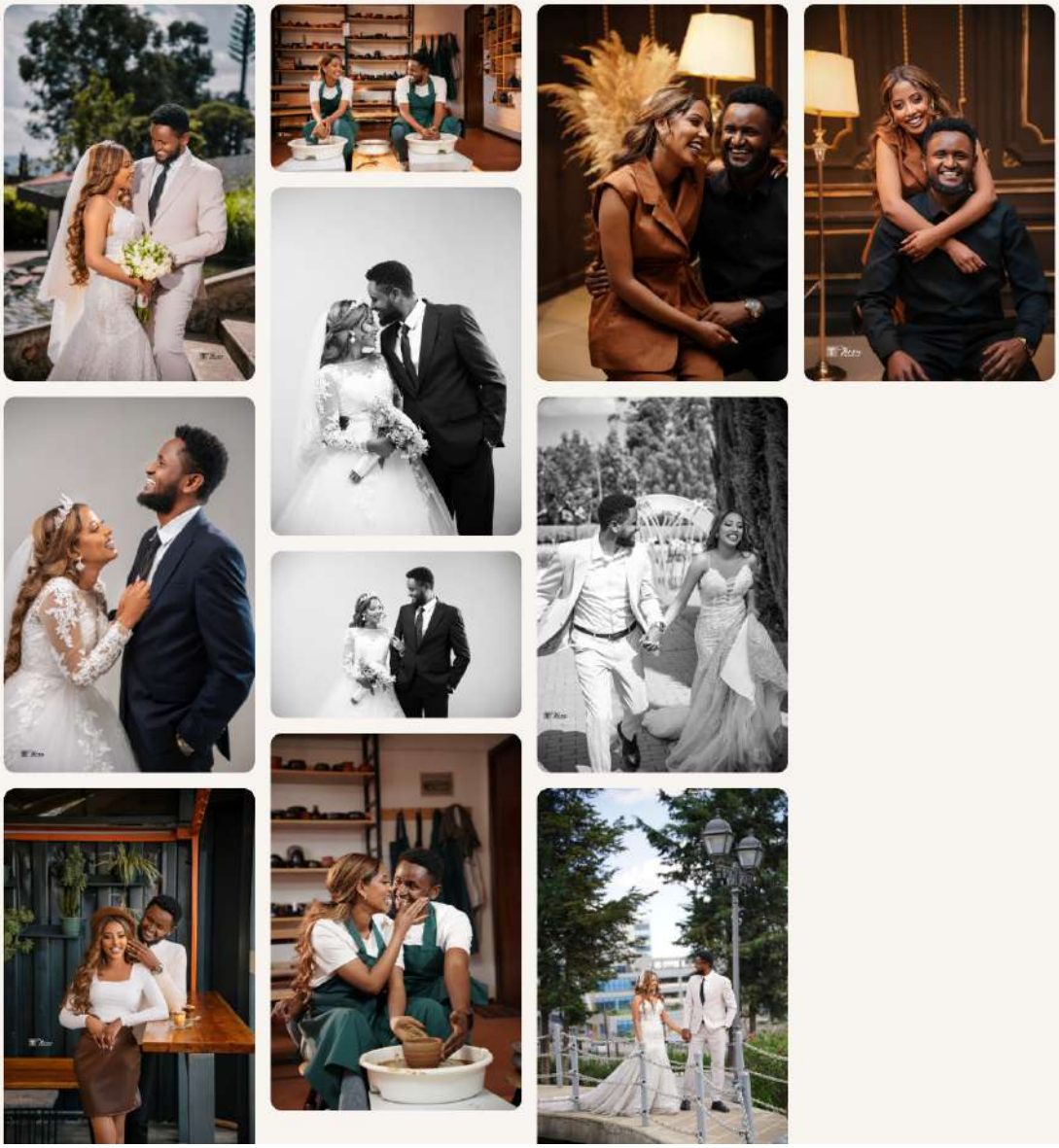
Groom's House | Bride's House | Church

Moments



Captured Moments

Wedding Gallery







The Big Day

Wedding Schedule

10:00 AM

Groom & Bride Houses

Morning photo sessions at both groom's and bride's houses

12:00 PM

Bride's House

Guests gather and move to the bride's house

2:00 PM

Church Ceremony

Holy matrimony ceremony at the church

4:00 PM

Cake & Photos

Cake cutting and photo session at the church

Be Our Guest

RSVP

Full Name

Joyfully Accept

Leave your wishes for the couple...

CONFIRM ATTENDANCE

Wishes

Messages from Guests

Yohana sisay

"Ohh my God this is so Heart warming ❤ I'm so happy for both of you wishing all beautiful things like you guys are"

Abraham Mekonnen

"May God bless your life long journey. May he bless you with his presence and make you fruitful according to his merciful will. "

Henon Nesredin

"Ewyyyyy💃💞 you guys look so good together. I wish you all the best in life and may God be with you in your ups and downs "

Abrish and mahi

"Happy weeding Paul and hella"

Ruth mulatu

"Can't wait im so happy for you GOD is Good all the time ."

Feven Ahmed

"ፖልዬ እንኳን ደስ አለችኝ ደ[illegible] የምትመጥኑት እጅግ ደስ ይሉኝ ጥ[illegible] ተጋቢዎች ከዚህ በላይ እንጠ[illegible] አልመኝም ነበር። "

VIEW ALL MESSAGES

Shared Memories

Guest Photos

Photos shared by our guests via Telegram

VIEW GUEST PHOTOS

SHARE YOUR PHOTOS

"እግዚአብሔር ብቻውን መራው፤ ከእርሱም ጋር ሌላ አምላክ
አልነበረም። "
ዘዳግም 32፥12

PAUL & HELLA

Paul & Hella

MAY 2, 2026
Addis Ababa, Ethiopia

Made with ♥ for our special day