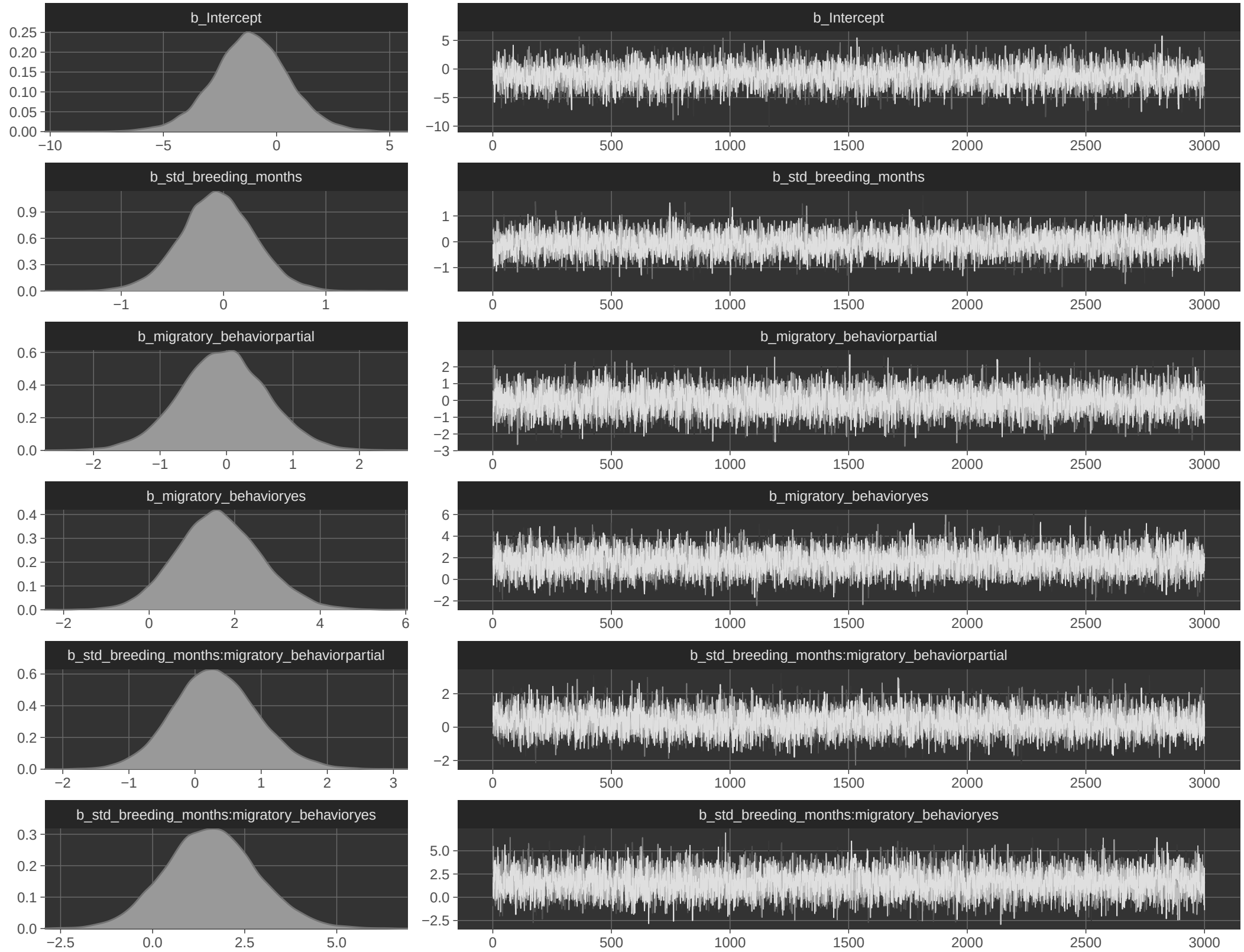
b_Intercept
b_std_breeding_months
b_migratory_behaviorpartial
b_migratory_behavioryes
b_std_breeding_months:migratory_behaviorpartial
b_std_breeding_months:migratory_behavioryes

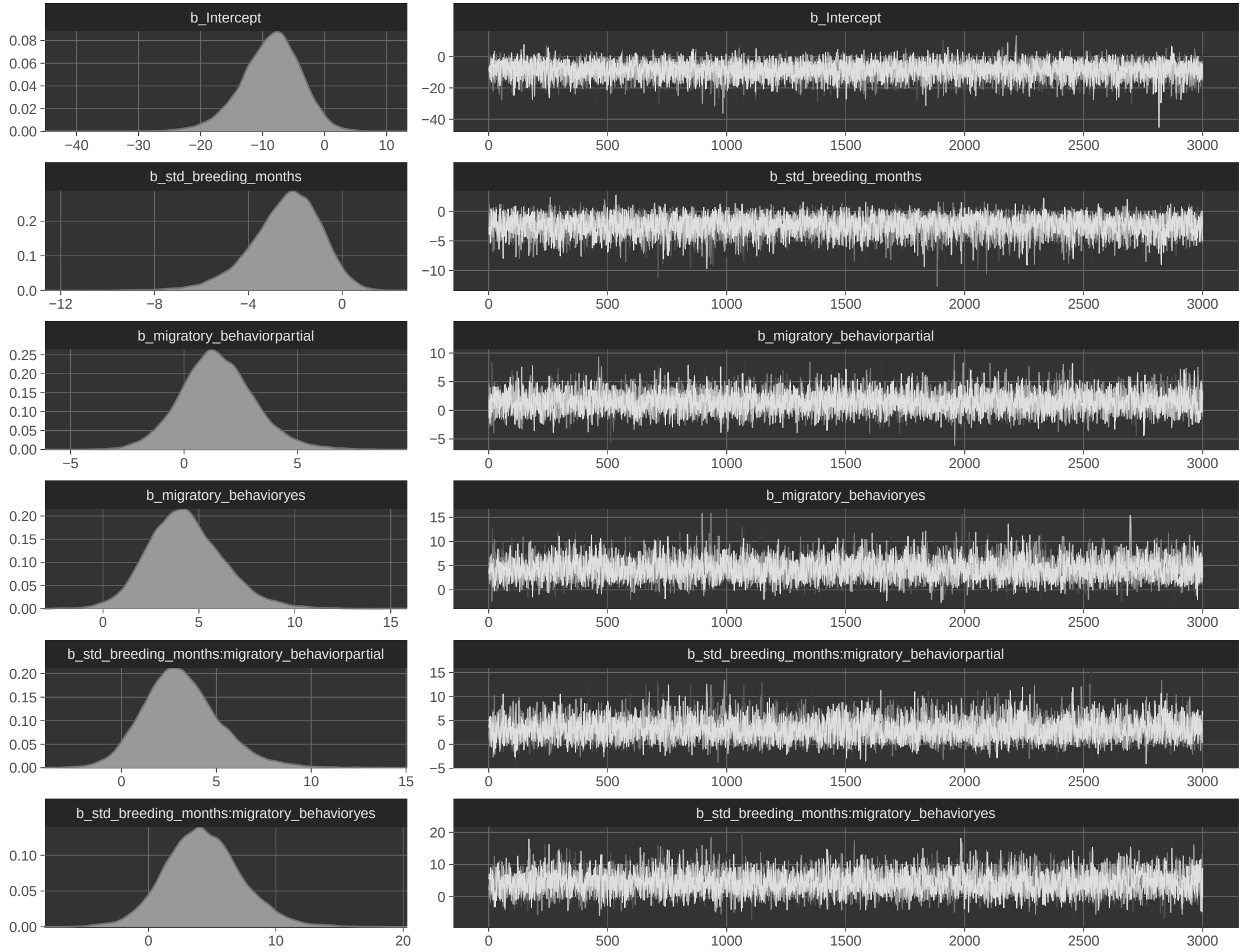
b_Intercept
b_std_breeding_months
b_migratory_behaviorpartial
b_migratory_behavioryes
b_std_breeding_months:migratory_behaviorpartial
b_std_breeding_months:migratory_behavioryes

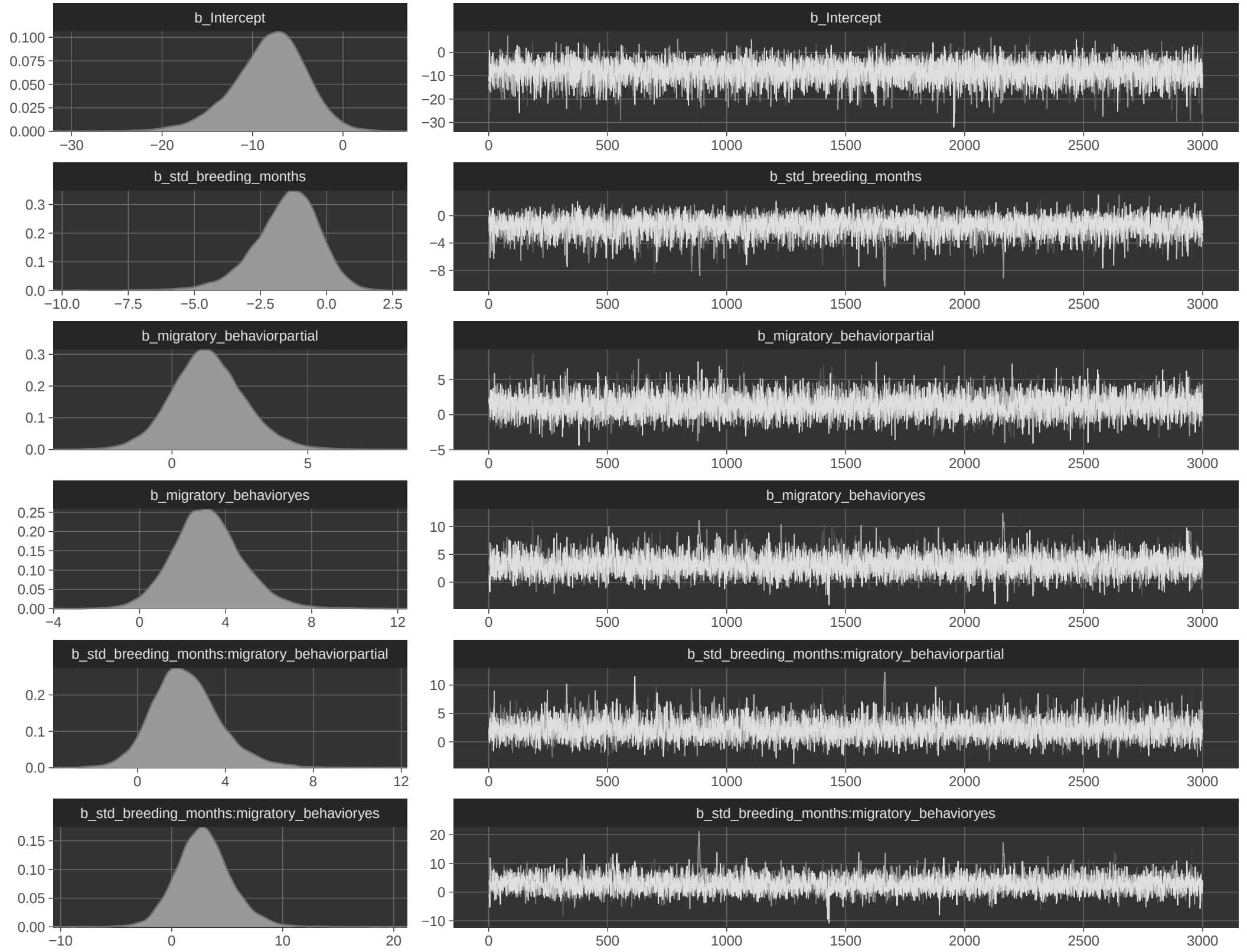
b_Intercept
b_Intercept
b_std_breeding_months
b_std_breeding_months
b_migratory_behaviorpartial
b_migratory_behaviorpartial
b_migratory_behavioryes
b_migratory_behavioryes
b_std_breeding_months:migratory_behaviorpartial
b_std_breeding_months:migratory_behaviorpartial
b_std_breeding_months:migratory_behavioryes
b_std_breeding_months:migratory_behavioryes

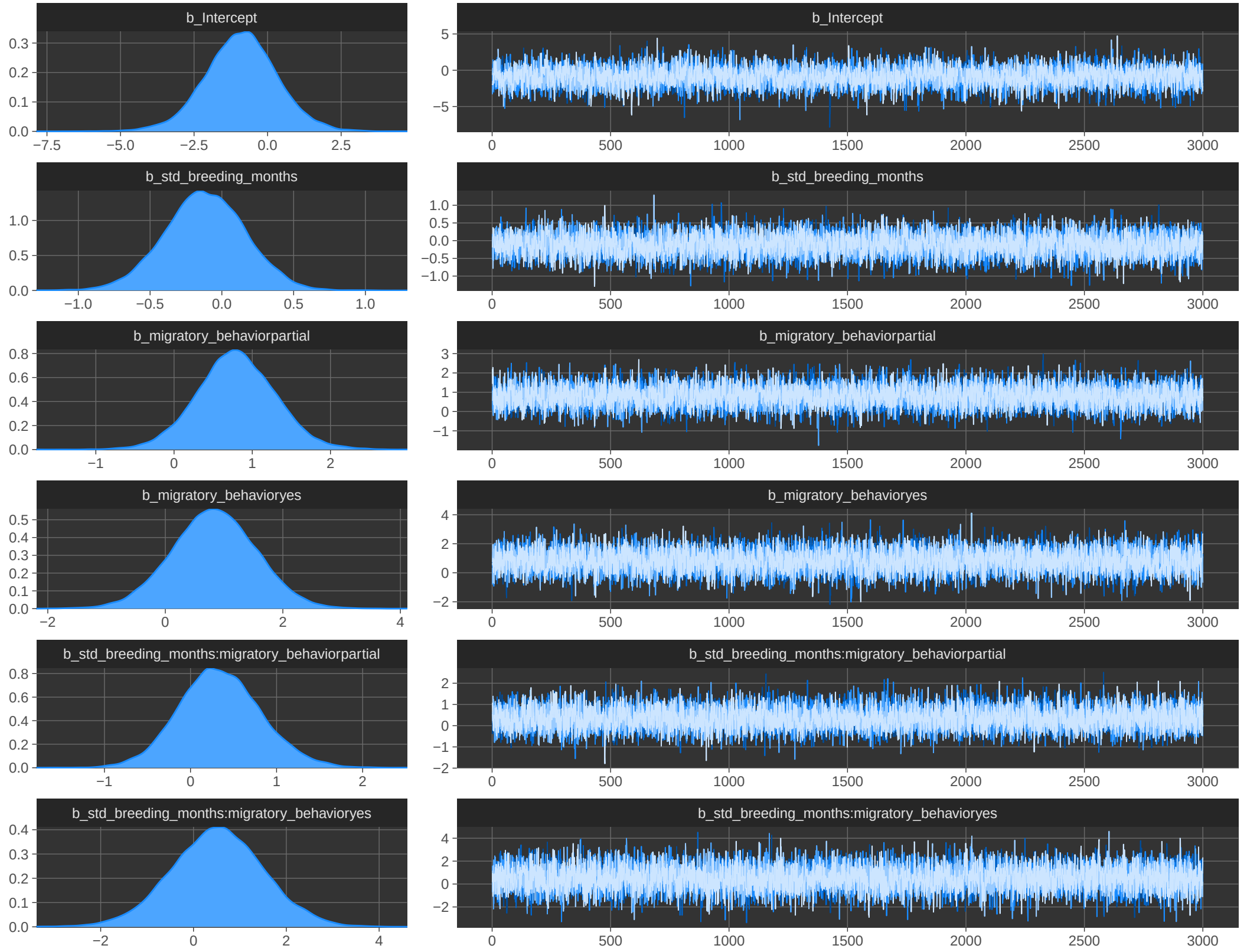
b_Intercept
b_Intercept
b_std_breeding_months
b_std_breeding_months
b_migratory_behaviorpartial
b_migratory_behaviorpartial
b_migratory_behavioryes
b_migratory_behavioryes
b_std_breeding_months:migratory_behaviorpartial
b_std_breeding_months:migratory_behaviorpartial
b_std_breeding_months:migratory_behavioryes
b_std_breeding_months:migratory_behavioryes

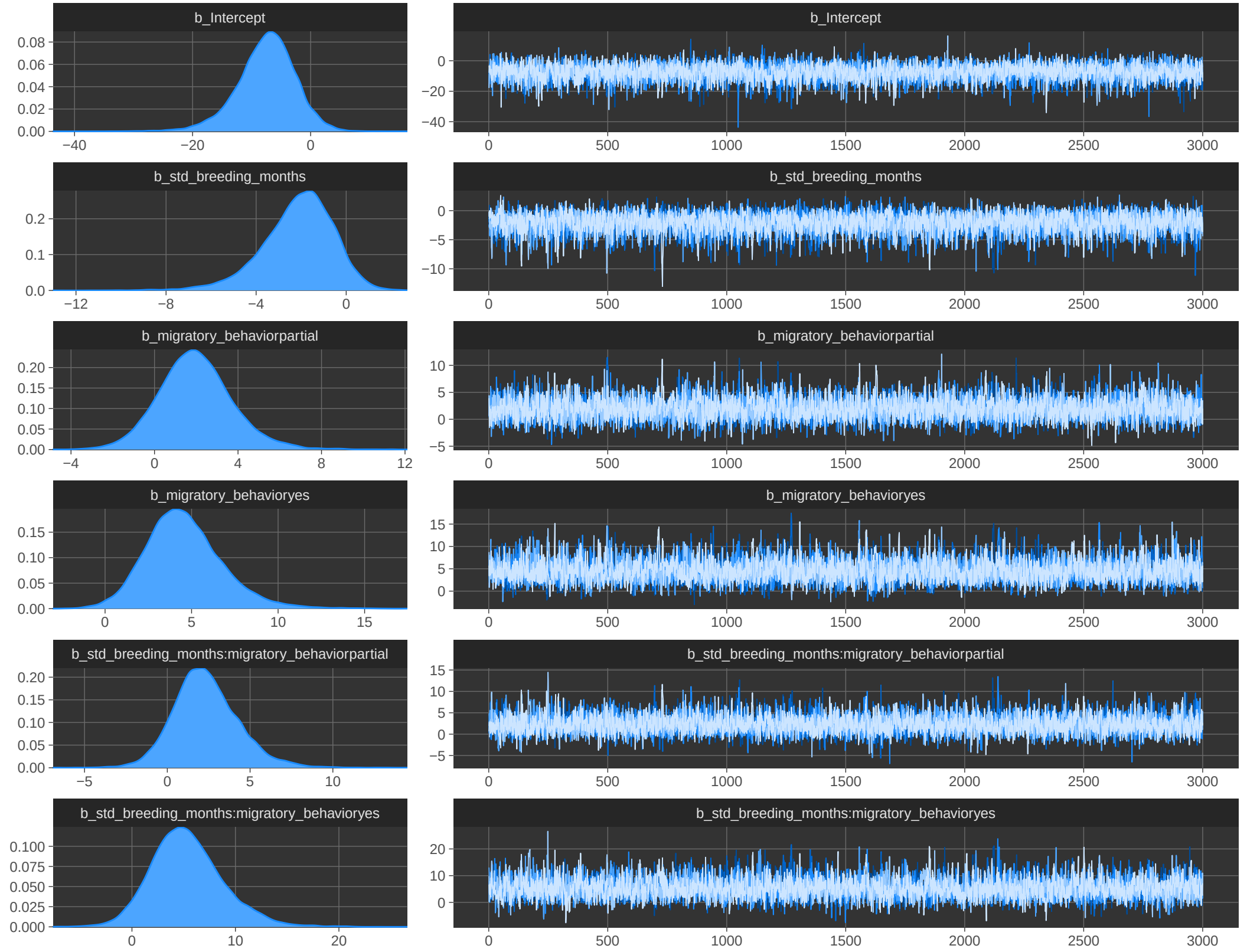
b_Intercept
b_Intercept
b_std_breeding_months
b_std_breeding_months
b_migratory_behaviorpartial
b_migratory_behaviorpartial
b_migratory_behavioryes
b_migratory_behavioryes
b_std_breeding_months:migratory_behaviorpartial
b_std_breeding_months:migratory_behaviorpartial
b_std_breeding_months:migratory_behavioryes
b_std_breeding_months:migratory_behavioryes

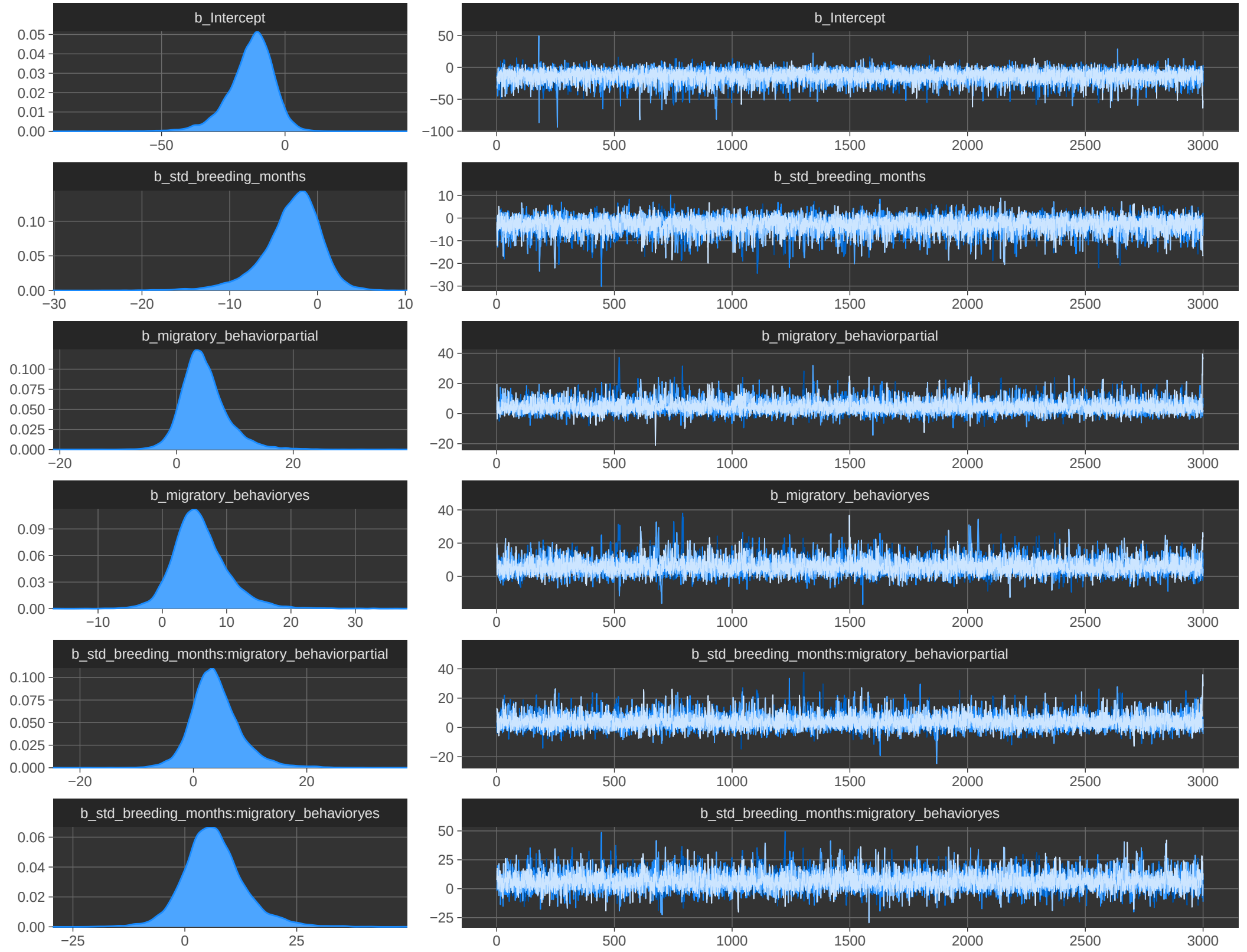
b_Intercept
b_Intercept
b_std_breeding_months
b_std_breeding_months
b_migratory_behaviorpartial
b_migratory_behaviorpartial
b_migratory_behavioryes
b_migratory_behavioryes
b_std_breeding_months:migratory_behaviorpartial
b_std_breeding_months:migratory_behaviorpartial
b_std_breeding_months:migratory_behavioryes
b_std_breeding_months:migratory_behavioryes

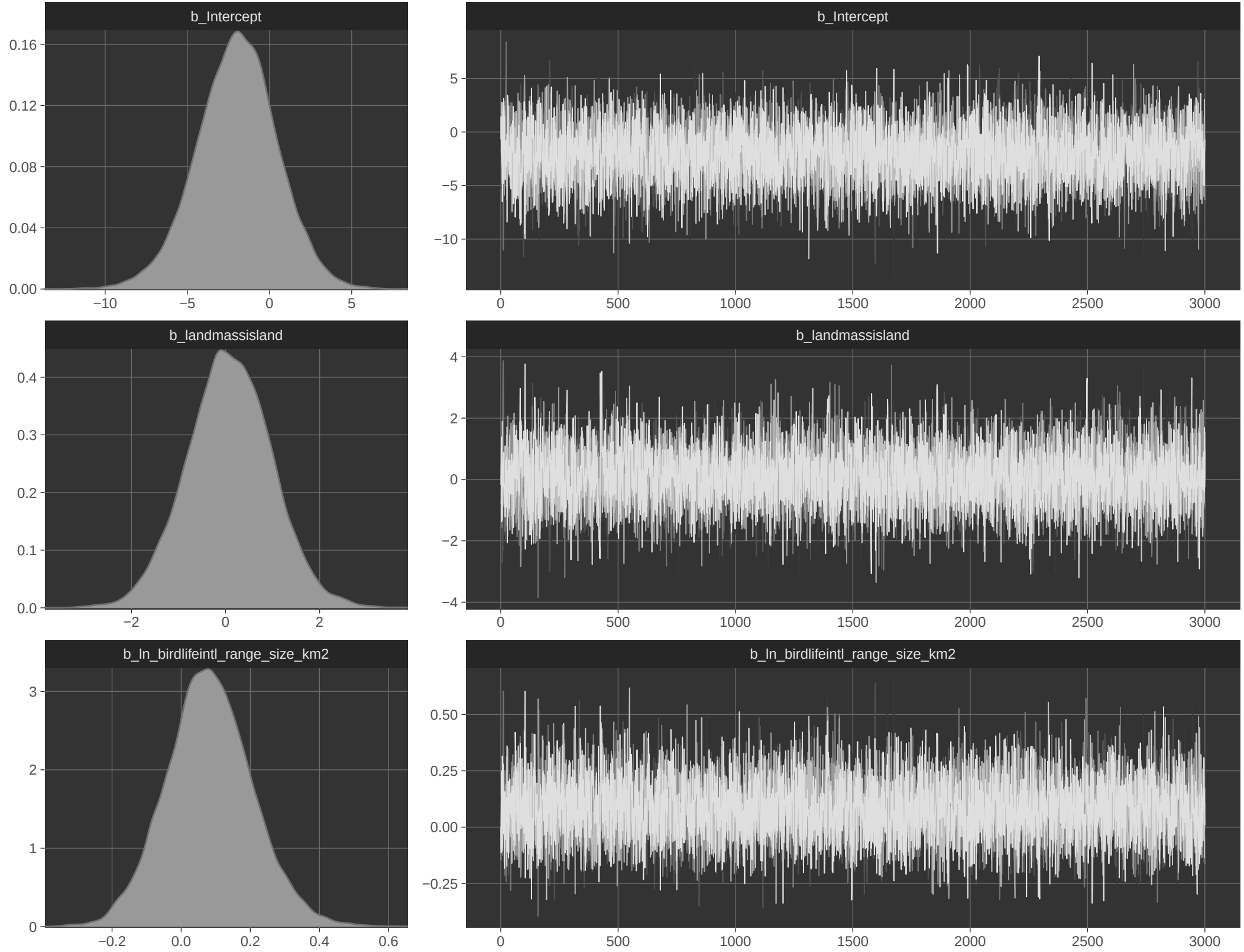
b_Intercept
0.16
0.12
0.08
0.04
0.00
−10
−5
0
5
b_Intercept
5
0
−5
−10
0
500
1000
1500
2000
2500
3000
b_landmassisland
0.4
0.3
0.2
0.1
0.0
−2
0
2
b_landmassisland
4
2
0
−2
−4
0
500
1000
1500
2000
2500
3000
b_ln_birdlifeintl_range_size_km2
3
2
1
0
−0.2
0.0
0.2
0.4
0.6
b_ln_birdlifeintl_range_size_km2
0.50
0.25
0.00
−0.25
0
500
1000
1500
2000
2500
3000

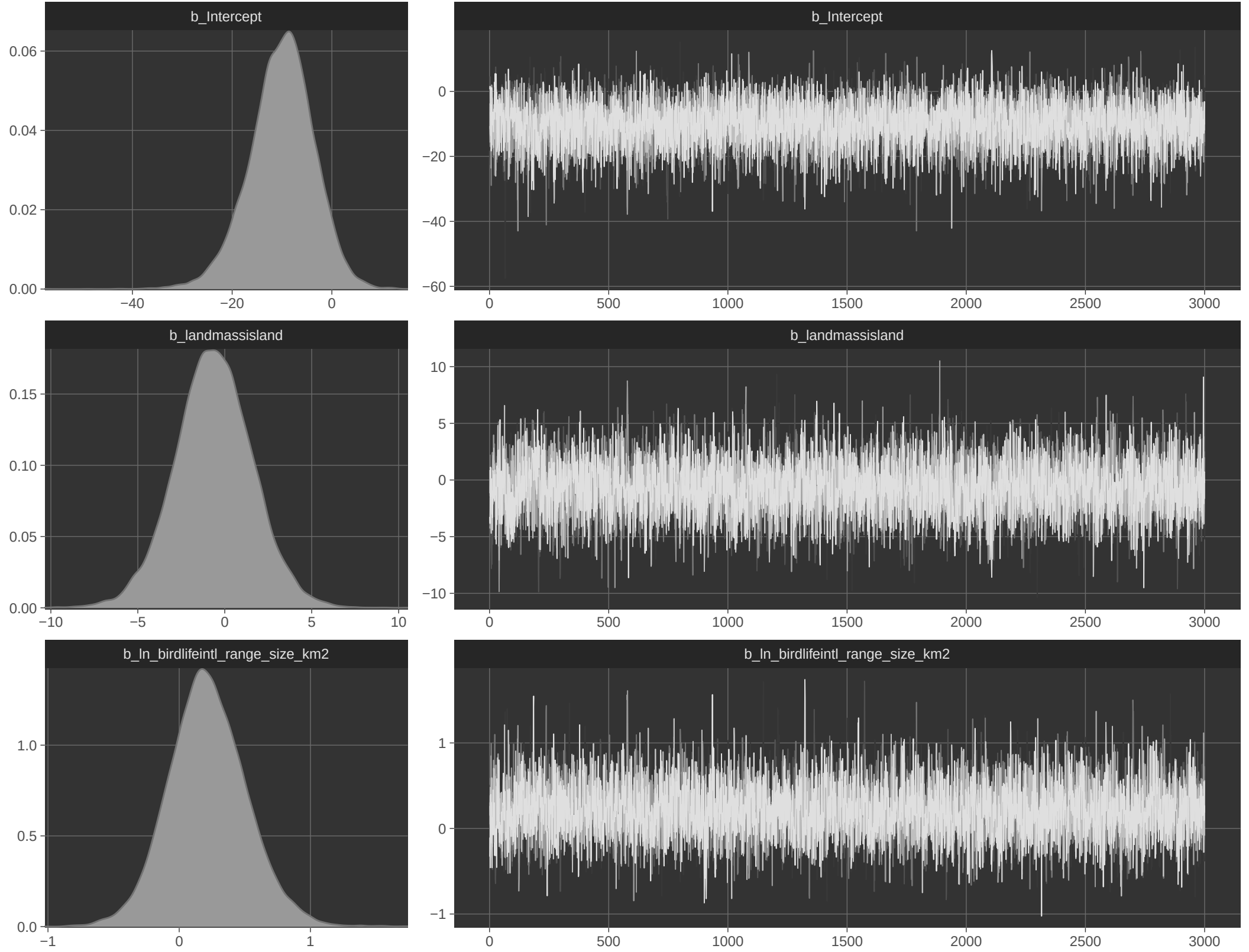
b_Intercept
0.06
0.04
0.02
0.00
−40
−20
0
b_Intercept
0
−20
−40
−60
0
500
1000
1500
2000
2500
3000
b_landmassisland
0.15
0.10
0.05
0.00
−10
−5
0
5
10
b_landmassisland
10
5
0
−5
−10
0
500
1000
1500
2000
2500
3000
b_ln_birdlifeintl_range_size_km2
1.0
0.5
0.0
−1
0
1
b_ln_birdlifeintl_range_size_km2
1
0
−1
0
500
1000
1500
2000
2500
3000

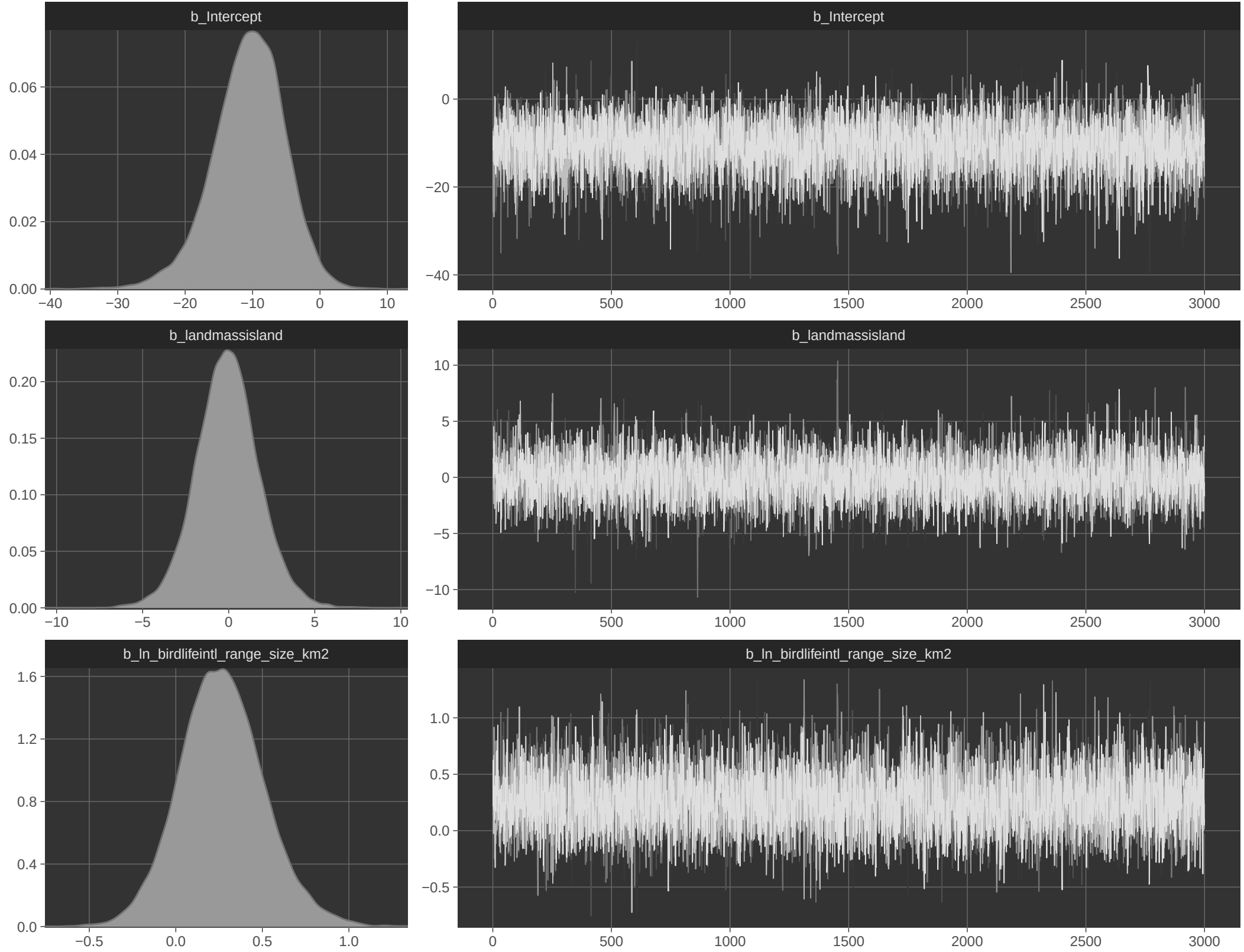
b_Intercept
0.06
0.04
0.02
0.00
−40
−30
−20
−10
0
10
b_Intercept
0
−20
−40
0
500
1000
1500
2000
2500
3000
b_landmassisland
0.20
0.15
0.10
0.05
0.00
−10
−5
0
5
10
b_landmassisland
10
5
0
−5
−10
0
500
1000
1500
2000
2500
3000
b_ln_birdlifeintl_range_size_km2
1.6
1.2
0.8
0.4
0.0
−0.5
0.0
0.5
1.0
b_ln_birdlifeintl_range_size_km2
1.0
0.5
0.0
−0.5
0
500
1000
1500
2000
2500
3000

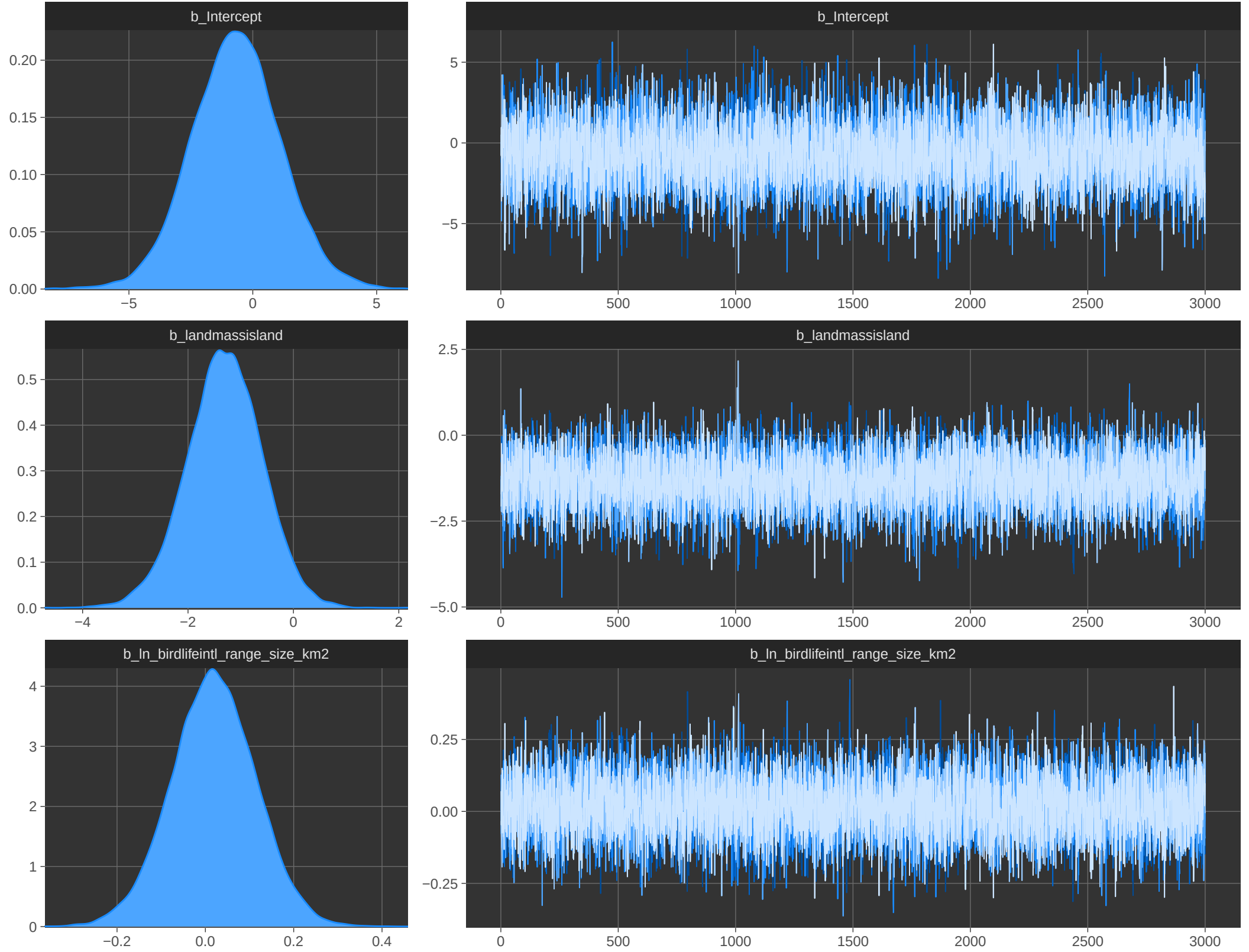
b_Intercept
0.20
0.15
0.10
0.05
0.00
−5
0
5
b_Intercept
5
0
−5
0
500
1000
1500
2000
2500
3000
b_landmassisland
0.5
0.4
0.3
0.2
0.1
0.0
−4
−2
0
2
b_landmassisland
2.5
0.0
−2.5
−5.0
0
500
1000
1500
2000
2500
3000
b_ln_birdlifeintl_range_size_km2
4
3
2
1
0
−0.2
0.0
0.2
0.4
b_ln_birdlifeintl_range_size_km2
0.25
0.00
−0.25
0
500
1000
1500
2000
2500
3000

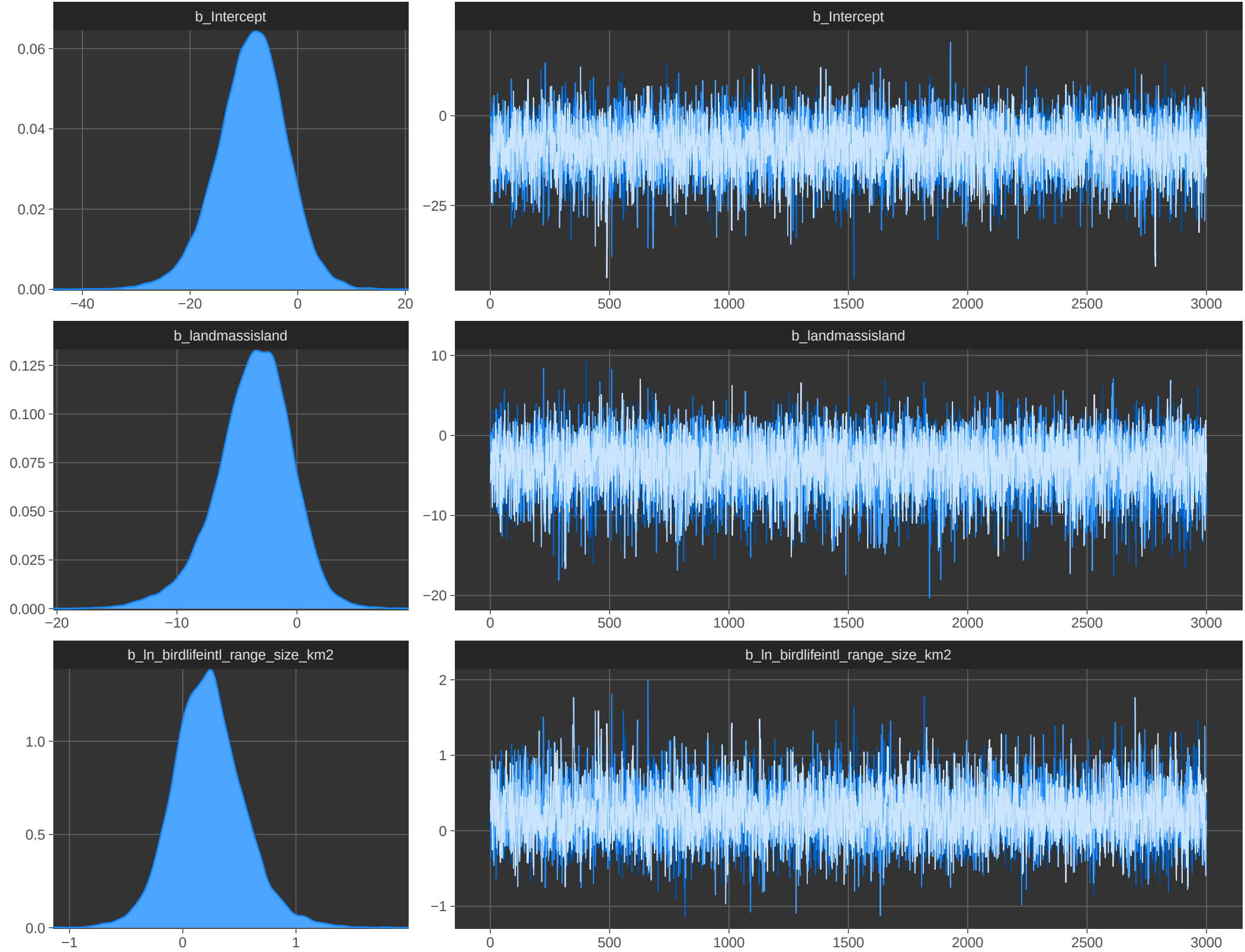
b_Intercept
0.06
0.04
0.02
0.00
−40
−20
0
20
b_Intercept
0
−25
0
500
1000
1500
2000
2500
3000
b_landmassisland
0.125
0.100
0.075
0.050
0.025
0.000
−20
−10
0
b_landmassisland
10
0
−10
−20
0
500
1000
1500
2000
2500
3000
b_ln_birdlifeintl_range_size_km2
1.0
0.5
0.0
−1
0
1
b_ln_birdlifeintl_range_size_km2
2
1
0
−1
0
500
1000
1500
2000
2500
3000

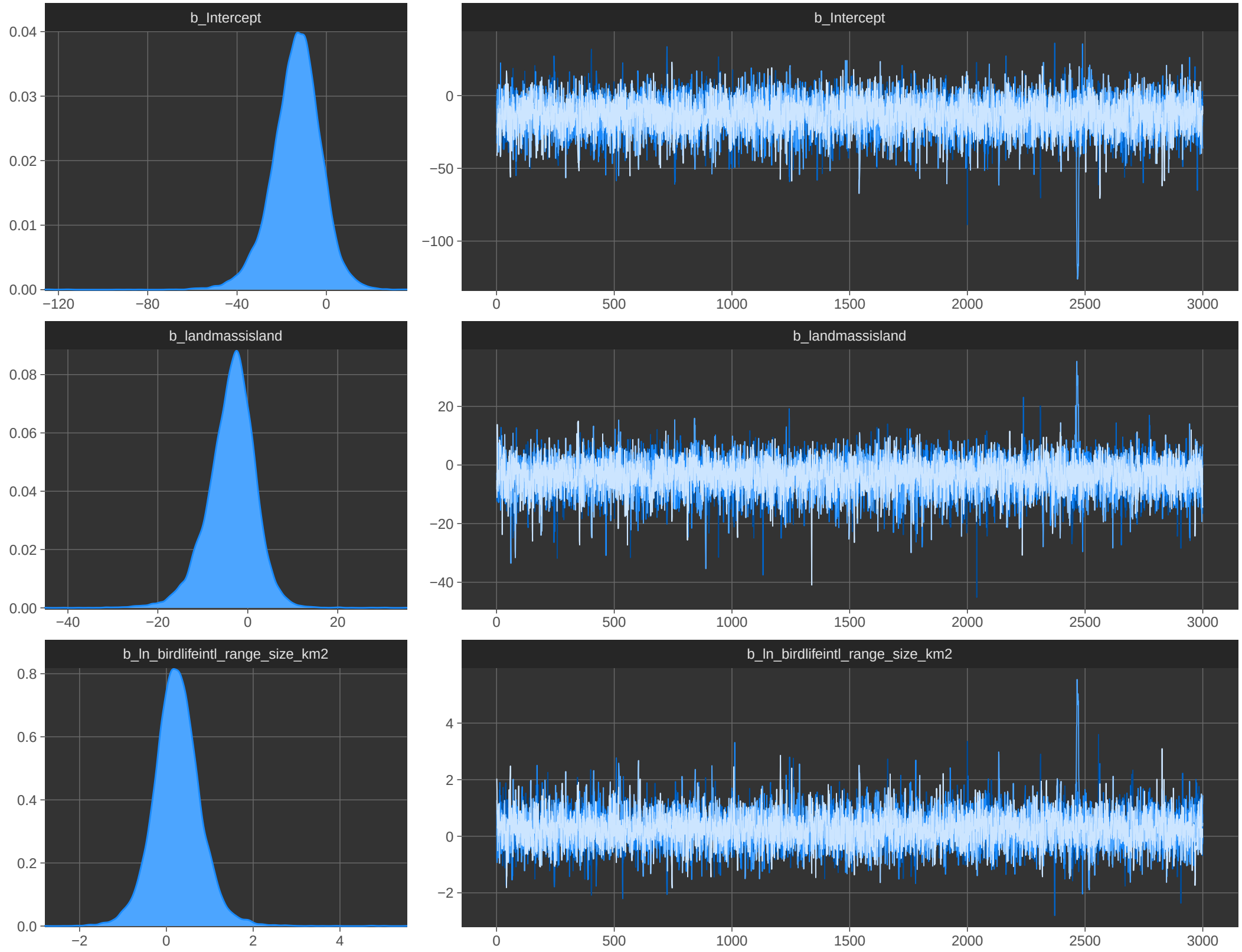
b_Intercept
0.04
0.03
0.02
0.01
0.00
−120
−80
−40
0
b_Intercept
0
−50
−100
0
500
1000
1500
2000
2500
3000
b_landmassisland
0.08
0.06
0.04
0.02
0.00
−40
−20
0
20
b_landmassisland
20
0
−20
−40
0
500
1000
1500
2000
2500
3000
b_ln_birdlifeintl_range_size_km2
0.8
0.6
0.4
0.2
0.0
−2
0
2
4
b_ln_birdlifeintl_range_size_km2
4
2
0
−2
0
500
1000
1500
2000
2500
3000

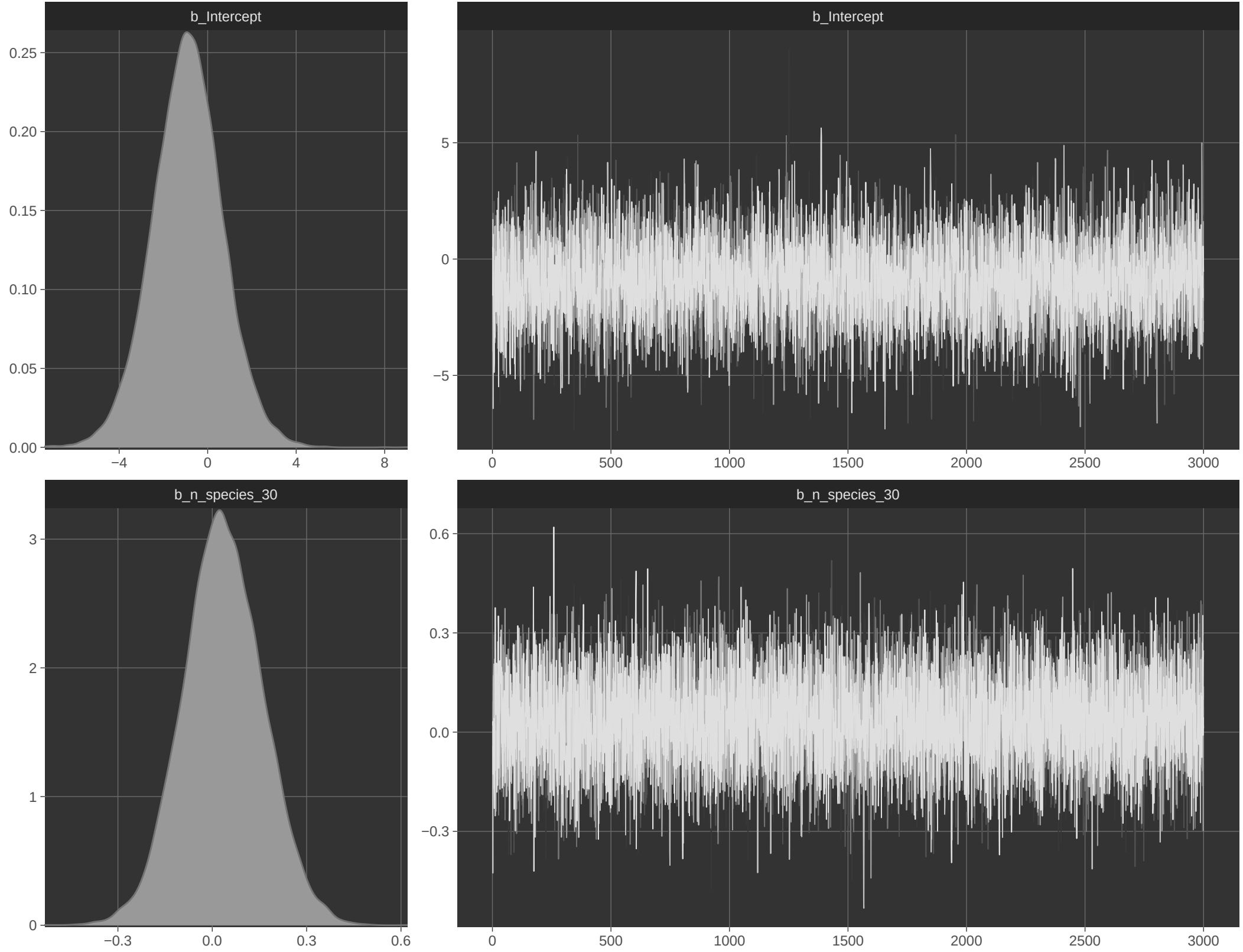
b_Intercept
0.25
0.20
0.15
0.10
0.05
0.00
−4
0
4
8
b_Intercept
5
0
−5
0
500
1000
1500
2000
2500
3000
b_n_species_30
3
2
1
0
−0.3
0.0
0.3
0.6
b_n_species_30
0.6
0.3
0.0
−0.3
0
500
1000
1500
2000
2500
3000

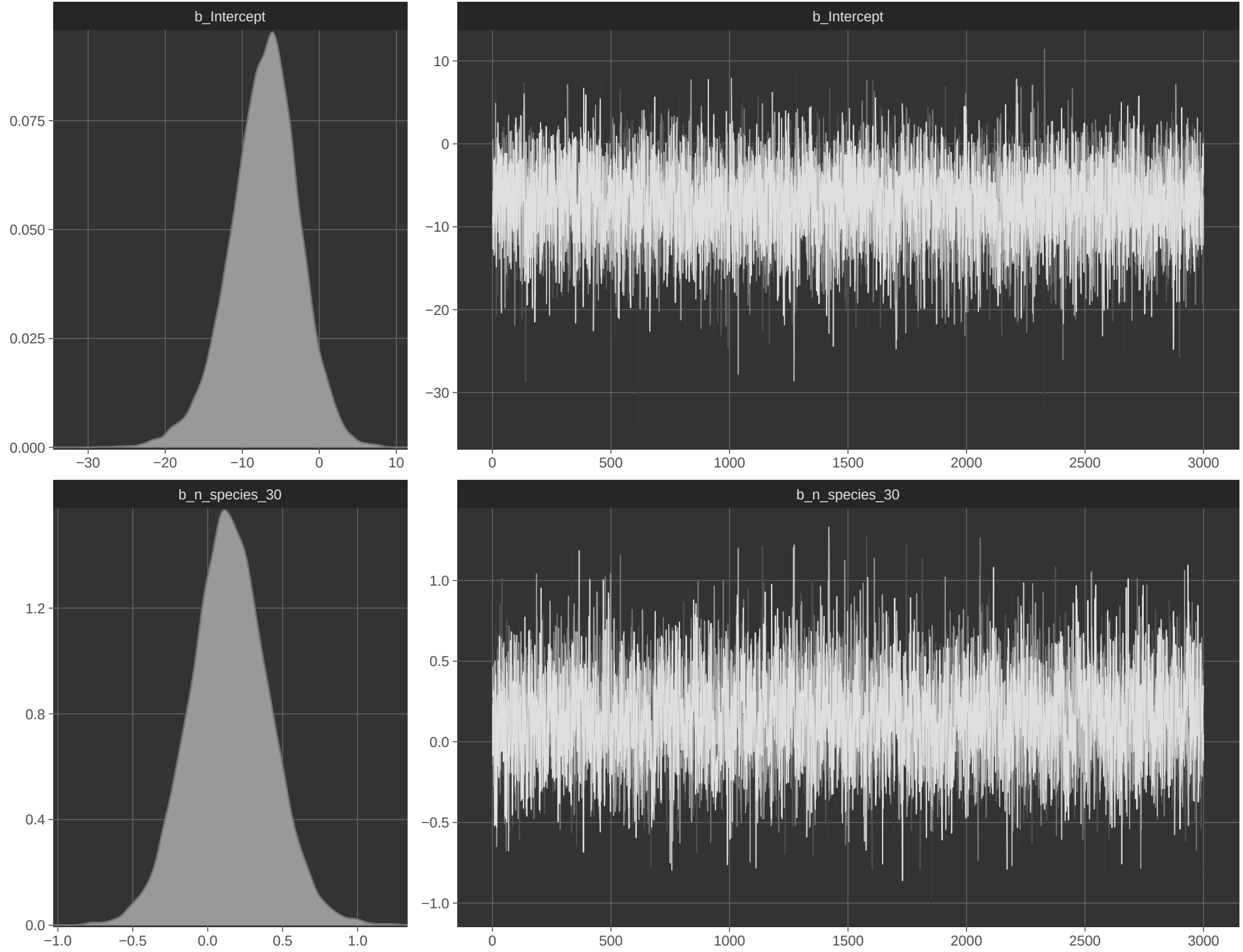
b_Intercept
0.075
0.050
0.025
0.000
−30
−20
−10
0
10
b_Intercept
10
0
−10
−20
−30
0
500
1000
1500
2000
2500
3000
b_n_species_30
1.2
0.8
0.4
0.0
−1.0
−0.5
0.0
0.5
1.0
b_n_species_30
1.0
0.5
0.0
−0.5
−1.0
0
500
1000
1500
2000
2500
3000

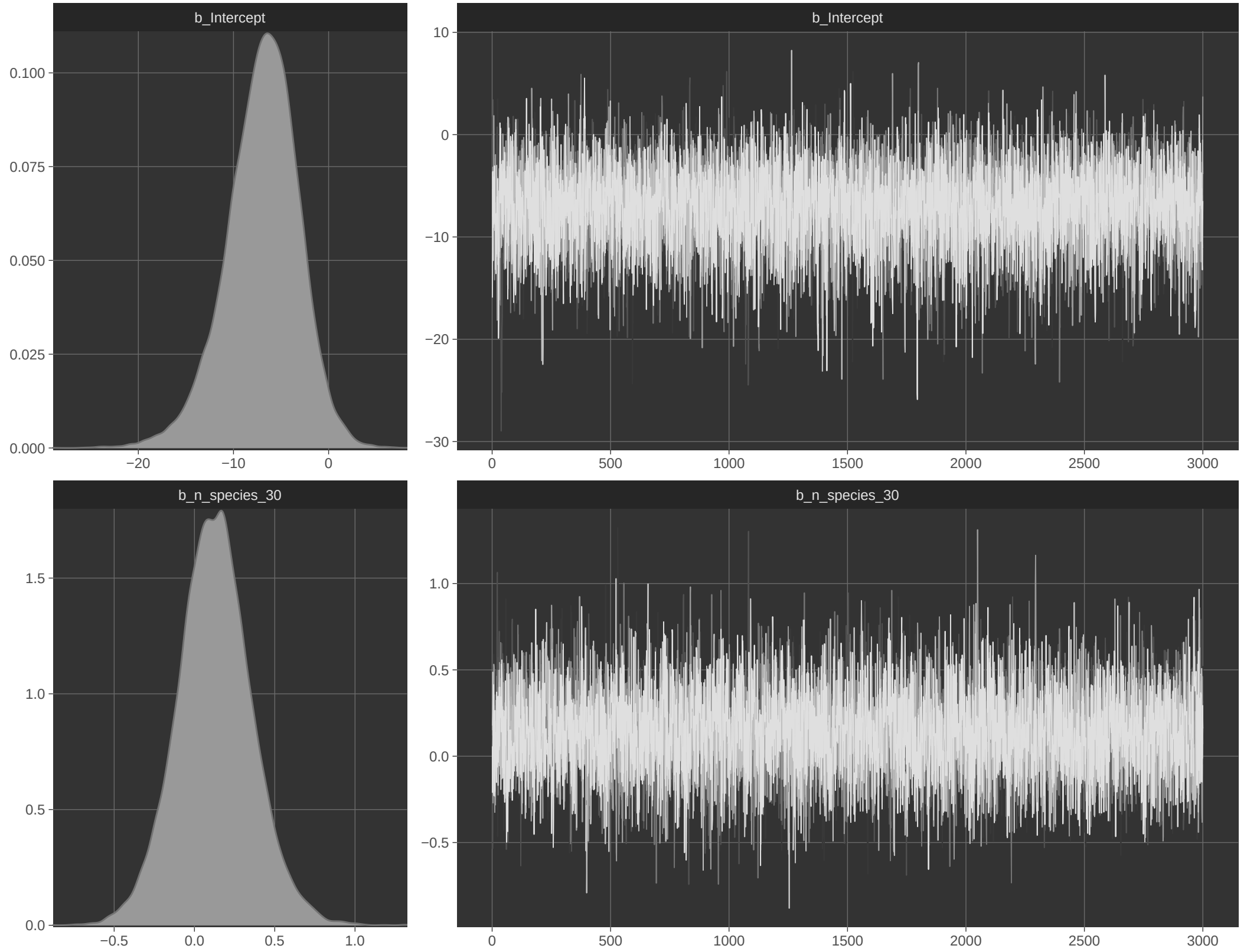
b_Intercept
0.100
0.075
0.050
0.025
0.000
−20
−10
0
b_Intercept
10
0
−10
−20
−30
0
500
1000
1500
2000
2500
3000
b_n_species_30
1.5
1.0
0.5
0.0
−0.5
0.0
0.5
1.0
b_n_species_30
1.0
0.5
0.0
−0.5
0
500
1000
1500
2000
2500
3000

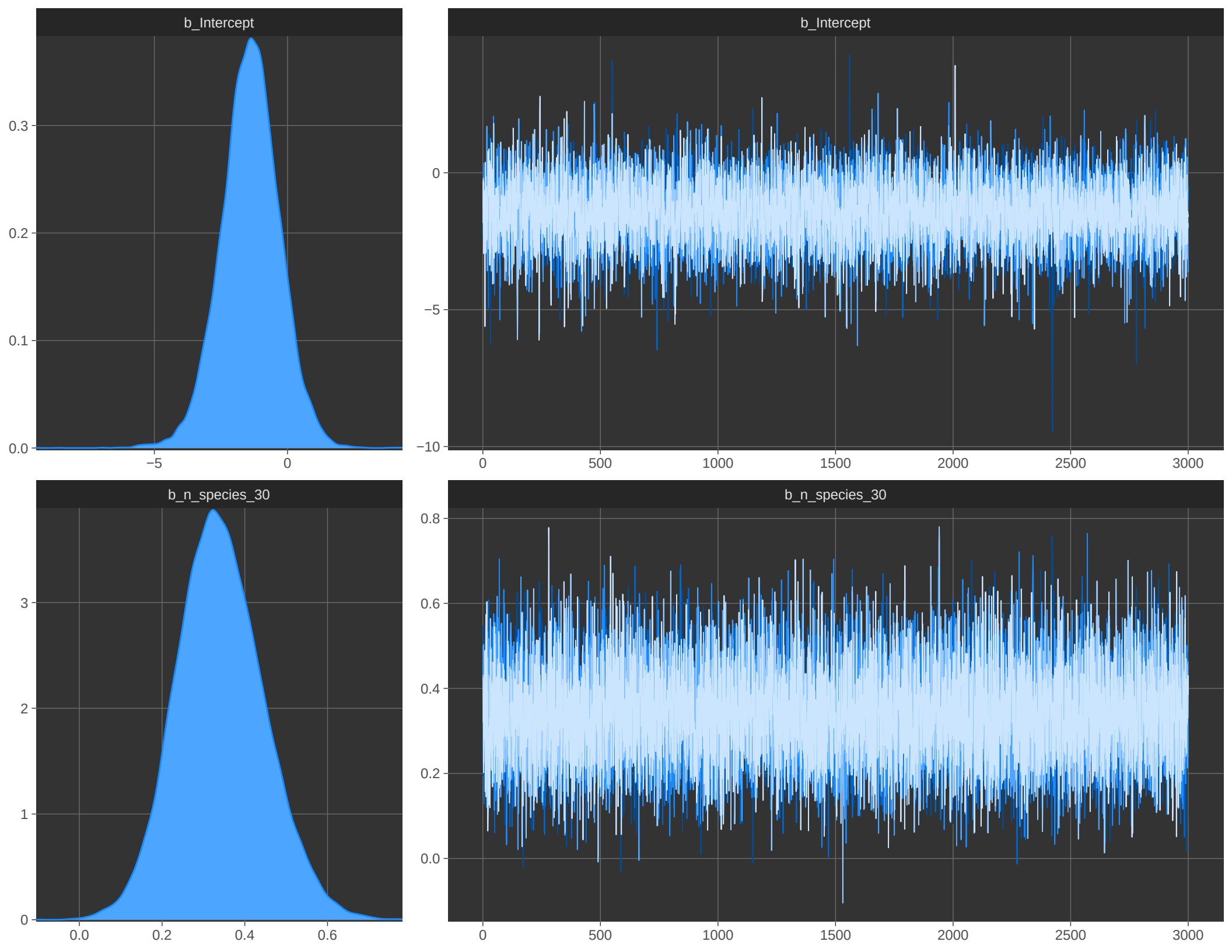
b_Intercept
0.3
0.2
0.1
0.0
−5
0
b_Intercept
0
−5
−10
0
500
1000
1500
2000
2500
3000
b_n_species_30
3
2
1
0
0.0
0.2
0.4
0.6
b_n_species_30
0.8
0.6
0.4
0.2
0.0
0
500
1000
1500
2000
2500
3000

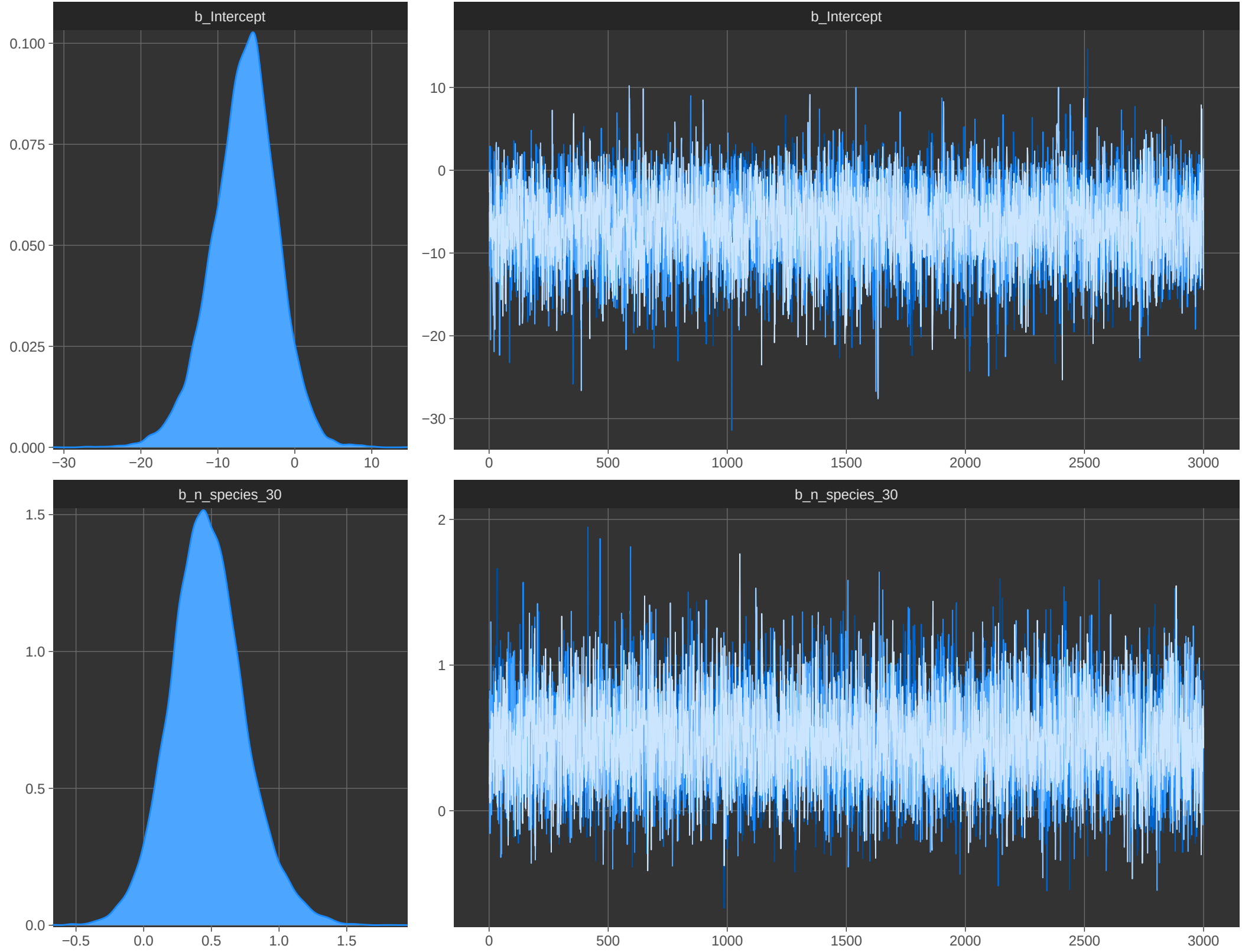
b_Intercept
0.100
0.075
0.050
0.025
0.000
−30
−20
−10
0
10
b_Intercept
10
0
−10
−20
−30
0
500
1000
1500
2000
2500
3000
b_n_species_30
1.5
1.0
0.5
0.0
−0.5
0.0
0.5
1.0
1.5
b_n_species_30
2
1
0
0
500
1000
1500
2000
2500
3000

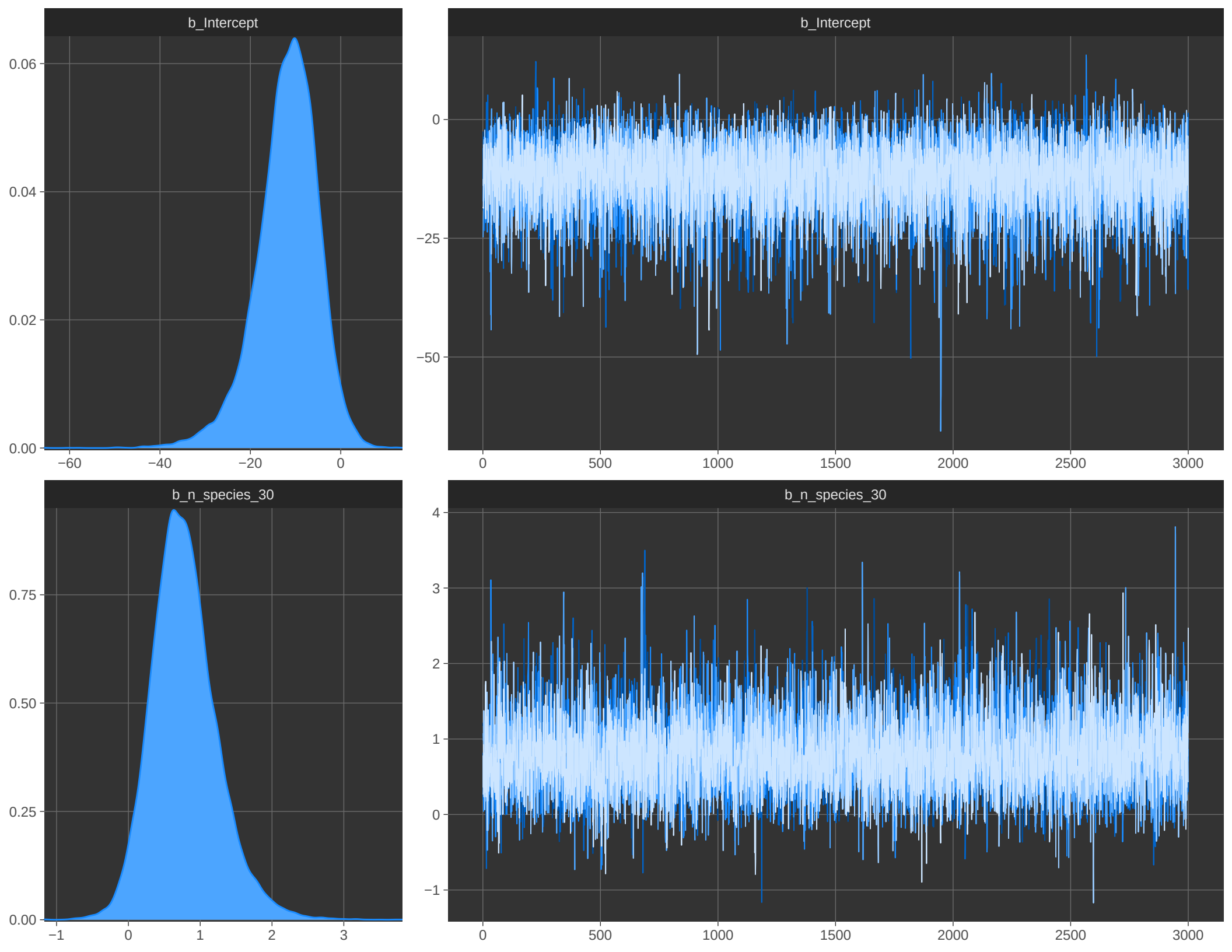
b_Intercept
0.06
0.04
0.02
0.00
−60
−40
−20
0
b_Intercept
0
−25
−50
0
500
1000
1500
2000
2500
3000
b_n_species_30
0.75
0.50
0.25
0.00
−1
0
1
2
3
b_n_species_30
4
3
2
1
0
−1
0
500
1000
1500
2000
2500
3000