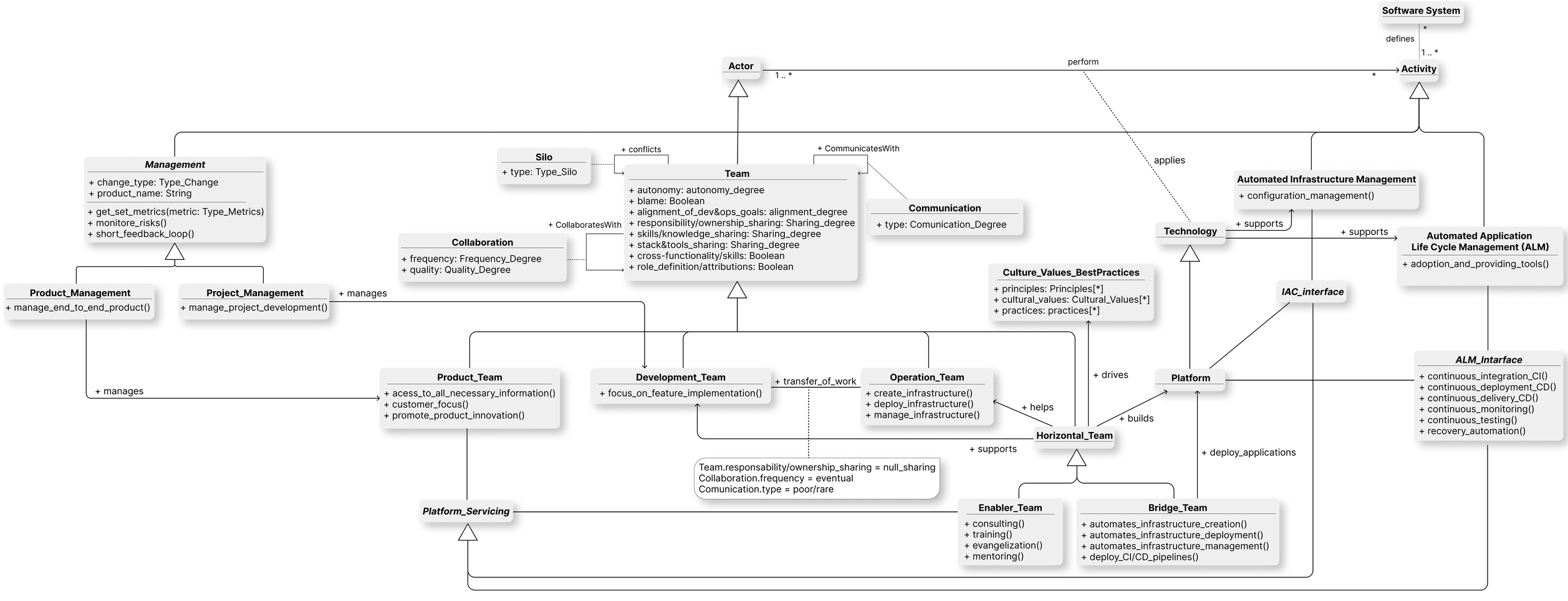

Sharing Degree
- full sharing
- medium sharing
- minimal or null sharing

Autonomy Degree
- dependent
- self organization

Communication Degree
- poor/rare
- frequent

Type Metrics
- process
- value
- cost
- technical

Frequency Degree
- eventual
- daily

Practices
- continuous_integration
- continuous_testing
- continuous_delivery
- continuous_deployment
- infrastructure_as_code
- continuous_monitoring
- continuous_improvement

Quality Degree
- hight
- low

Type Silo
- organizational
- cultural

Principles
- customer_centric_action
- end_to_end_responsibility
- automate_everything

Alignment Degree
- local optimization
- product thinking

Cultural Values
- communication
- collaboration
- transparency
- blame