SMA PRO

Super MA Kill Martingale

V4.10 V5.00

OVERVIEW

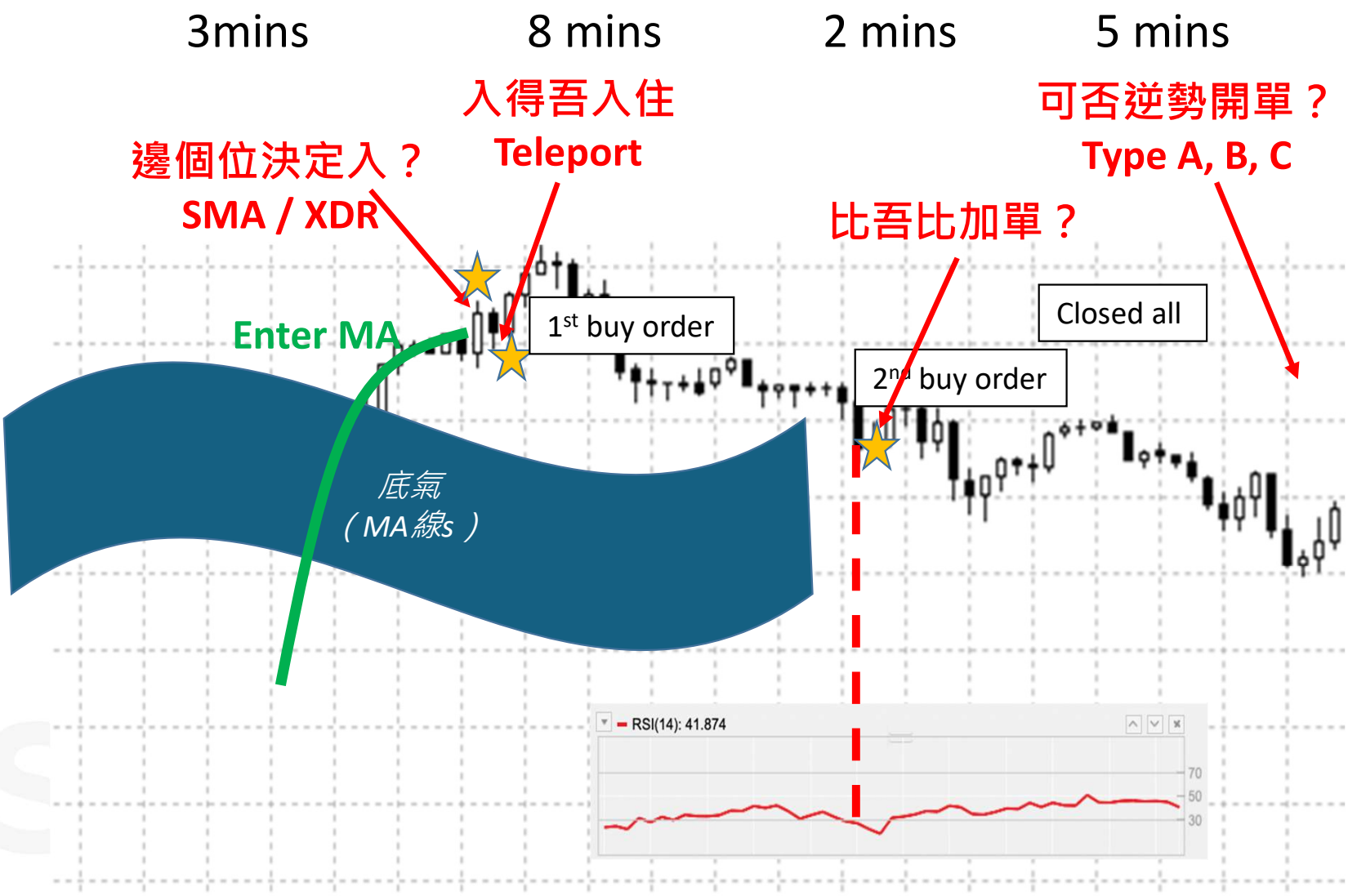
3mins
8 mins
2 mins
5 mins
入得吾入住
Teleport
邊個位決定入？
SMA / XDR
可否逆勢開單？
Type A, B, C
比吾比加單？
Enter MA
1st buy order
Closed all
2nd buy order
底氣
（MA線）
RSI(14): 41.874
70
50
30

BASIC SETTING

EA Working Mode

Enter Mode

MA 入市
Market mode - XDR/SMA

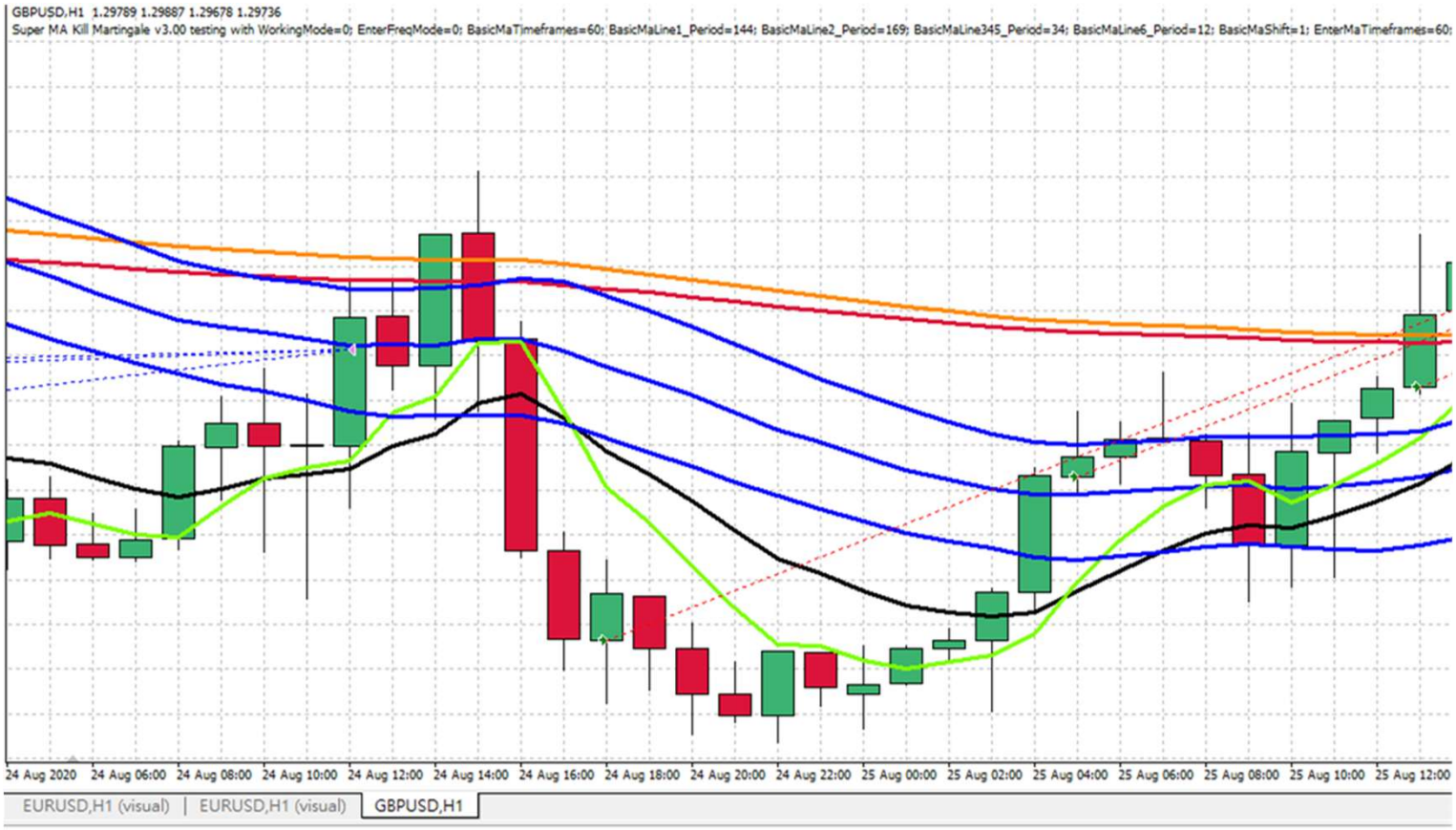

Upper MA
Lower MA

Wave MA

Killer MA

Enter MA

Make a sell order

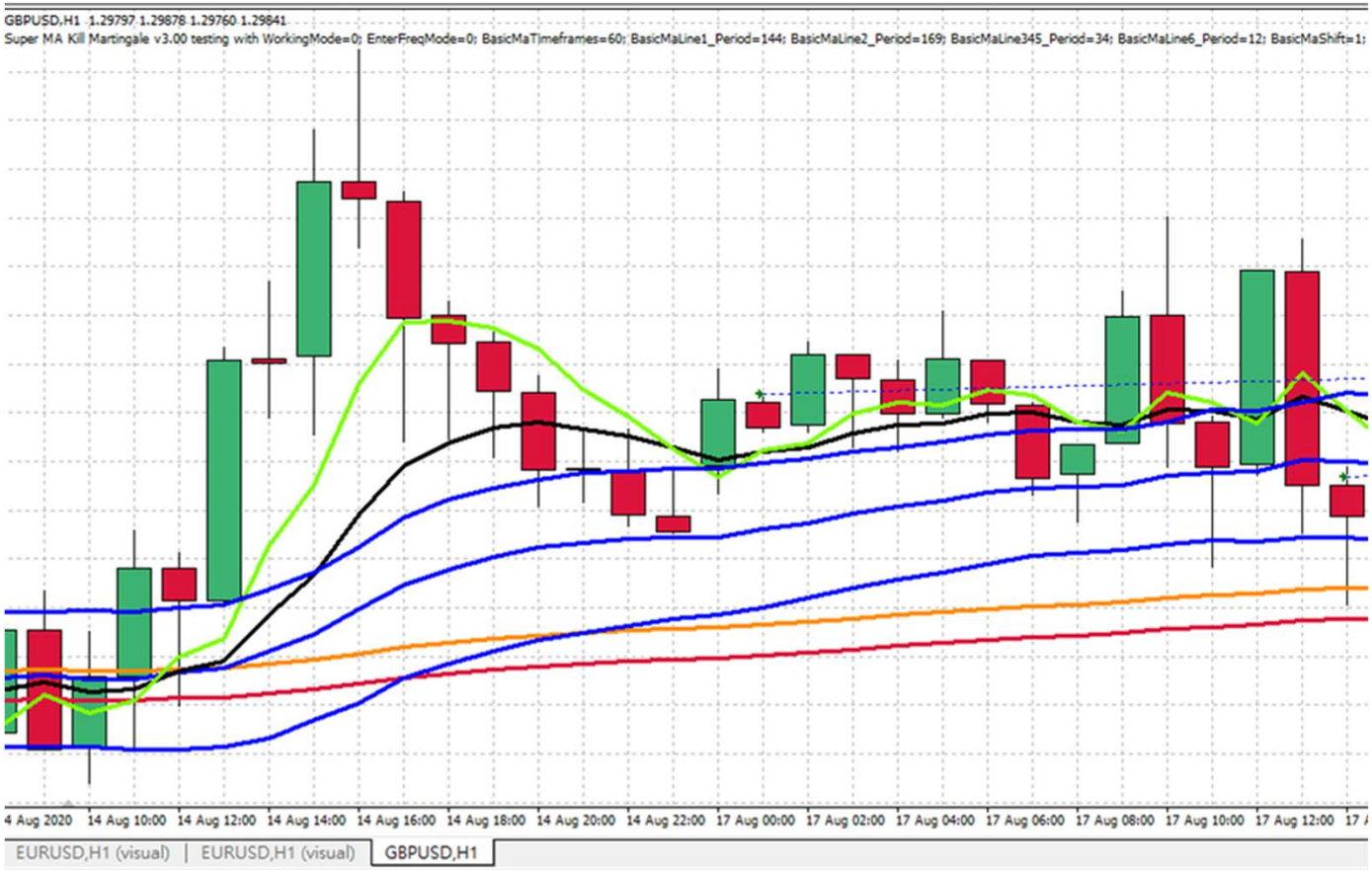

Enter MA → Killer MA → Wave MA → Upper MA Lower MA

Make a buy order

Enter Market Mode: SMA/XDR

SMA

- **Buy 單**，滿足其Basic MA 次序後會在Enter MA **上方開單**
- **Sell 單**，滿足其Basic MA 次序後會在Enter MA **下方開單**

XDR

- **Buy 單**，滿足其Basic MA 次序後會在Enter MA **下方開單**
- **Sell 單**，滿足其Basic MA 次序後會在Enter MA **上方開單**

SMA PRO

Difference in between XDR & SMA

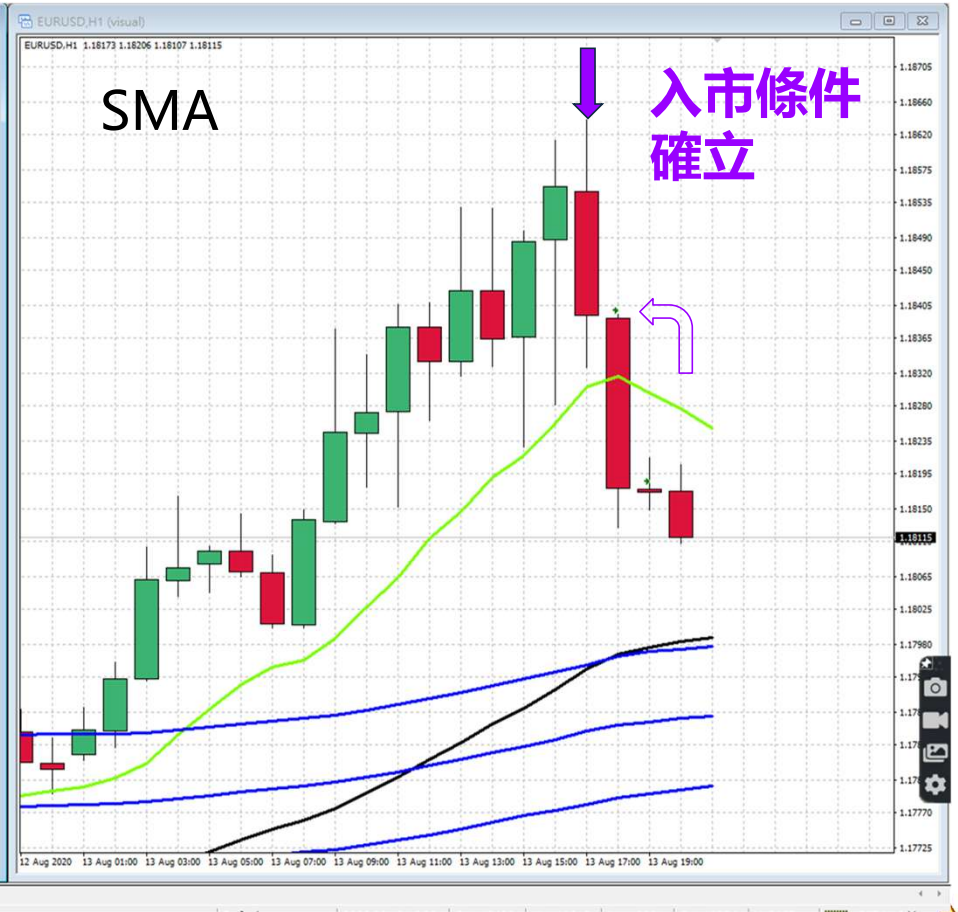

Entry Setting – Martingale Teleport Order

隔空開單

=== ENTRY SYSTEM - ORDER MANAGEMENT ===	=== Teleport Order Setting =
Use Teleport Order	On
Teleport Start in Pips	5.0
Teleport Fix Distance in Pips	2.0
Teleport Order Lifetime in mins (0-not used)	240

SMA PRO

TELEPORT
(隔空開單)

Teleport (隔空開單)

SMA v3.0

About | Common | Inputs | Dependencies

Variable	Value
RSI High	70.0
RSI Low	30.0
=== ENTRY SYSTEM - MARTINGALE ...	=== Band Condition ===
Use Band Filter	On
Band Timeframe	H1
Band Period	20
Band Deviation	2.0
Band Shift	0
Band Applied Price	Close price
=== ENTRY SYSTEM - MONEY MANA...	=== Lot Size & Dynamic Pipstep Setting ...
First Entry Lots Size	0.05
Lot Exponent	1.2
Level 1 Pips Step	30.0
Level 2 Pips Step	60.0
Level 3 Pips Step	120.0
Level 4 Pips Step	200.0
Level 5 Pips Step	360.0
Level 6 Pips Step	500.0
Level 7+ Pips Step	750.0
SL in Level (0-not used)	9
=== ENTRY SYSTEM - ORDER MANAG...	=== Order General Setting ===
Maximum Spread in Pips	5.0
Maximum Slippage in Pips	5.0
Magic Number (Buy)	1212
Order Comments (Buy)	SMA BUY
Magic Number (Sell)	1212
Order Comments (Sell)	SMA SELL
=== EXIT SYSTEM ===	##### Exit Setting #####
Dollar Mode (1st)	Dollar per 0.01 lot
Take Profit in Dollars (0-not used)	0.0
Trailing Start in Dollars (0-not used)	5.0
Trailing Distance in Dollars (0-not used)	0.5
Breakeven Start in Dollars (0-not used)	0.0

SMA Pro v5.0

RSI High	70.0
RSI Low	30.0
=== ENTRY SYSTEM - MARTINGALE ...	=== Band Condition ===
Use Band Filter	On
Band Timeframe	H1
Band Period	20
Band Deviation	2.0
Band Shift	0
Band Applied Price	Close price
=== ENTRY SYSTEM - MONEY MANA...	=== Lot Size & Pipstep Setting ===
First Entry Lots Size	0.05
Lot Exponent	1.2
Lot-Charge Level Count (0-not used)	1
Lots Size in Lot-Charge (0-not used)	0.01
Level 1 Pips Step	30.0
Level 2 Pips Step	60.0
Level 3 Pips Step	120.0
Level 4 Pips Step	200.0
Level 5 Pips Step	360.0
Level 6 Pips Step	500.0
Level 7+ Pips Step	750.0
SL in Level (0-not used)	9
=== ENTRY SYSTEM - ORDER MANAG...	=== Teleport Order Setting ===
Use Teleport Order	On
Teleport Start in Pips	2.0
Teleport Fix Distance in Pips	2.0
Teleport Order Lifetime in mins (0-not u...	240
=== ENTRY SYSTEM - ORDER MANAG...	=== Order General Setting ===
Maximum Spread in Pips	5.0
Maximum Slippage in Pips	5.0
Magic Number (Buy)	1212
Order Comments (Buy)	SMA BUY

Teleport (隔空開單)

=== ENTRY SYSTEM - ORDER MANAG...	=== Teleport Order Setting ===
Use Teleport Order	On
Teleport Start in Pips	2.0
Teleport Fix Distance in Pips	2.0
Teleport Order Lifetime in mins (0-not u...	240

當其他入市條件符合時，先不會在當時價位開單入市，
而是在當時價位的【多少】點後才啟動隔空開單。

隔空開單的觸發價格會隨現價移動，一直保持【多少】點的距離，
直到現價回調到最後的隔空開單的觸發價格，便開單入市。

沒有觸發隔空開單導致取消Teleport的時間（以分鐘計）

例證

Teleport OFF

Teleport ON

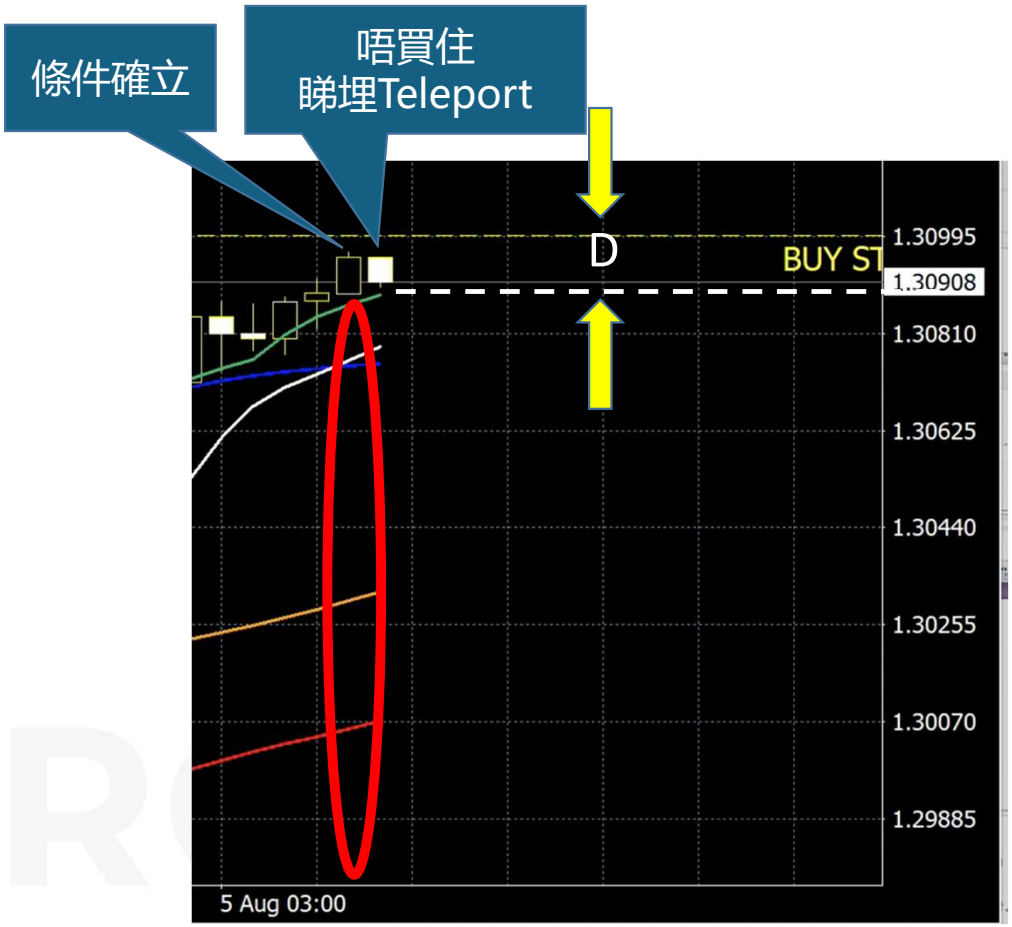

Teleport Order

Buy Order

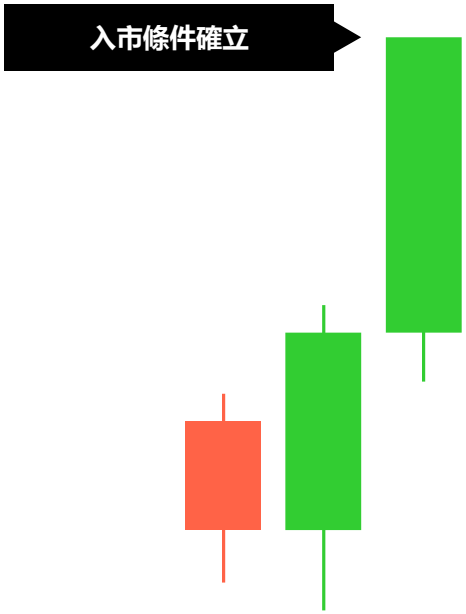

=== ENTRY SYSTEM - ORDER MANAGEM...	=== Teleport Order Setting ===
Use Teleport Order	On
Teleport Start in Pips	5.0
Teleport Fix Distance in Pips	2.0
Teleport Order Lifetime in mins (0-not us...	240

SMA PRO

Teleport Order

Buy Order

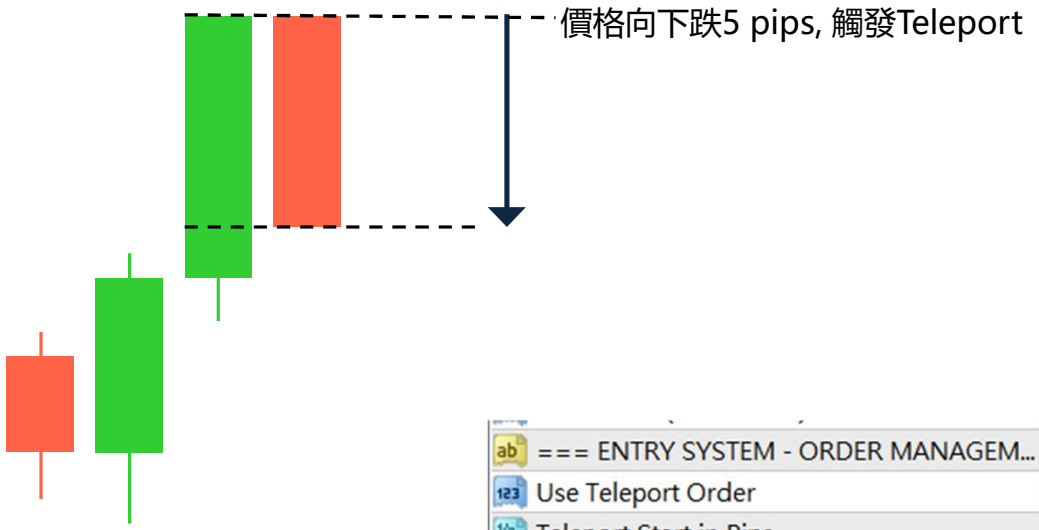

=== ENTRY SYSTEM - ORDER MANAGEM...	=== Teleport Order Setting ===
Use Teleport Order	On
Teleport Start in Pips	5.0
Teleport Fix Distance in Pips	2.0
Teleport Order Lifetime in mins (0-not us...	240

SMA PRO

Teleport Order

Buy Order

=== ENTRY SYSTEM - ORDER MANAGEM...	=== Teleport Order Setting ===
Use Teleport Order	On
Teleport Start in Pips	5.0
Teleport Fix Distance in Pips	2.0
Teleport Order Lifetime in mins (0-not us...	240

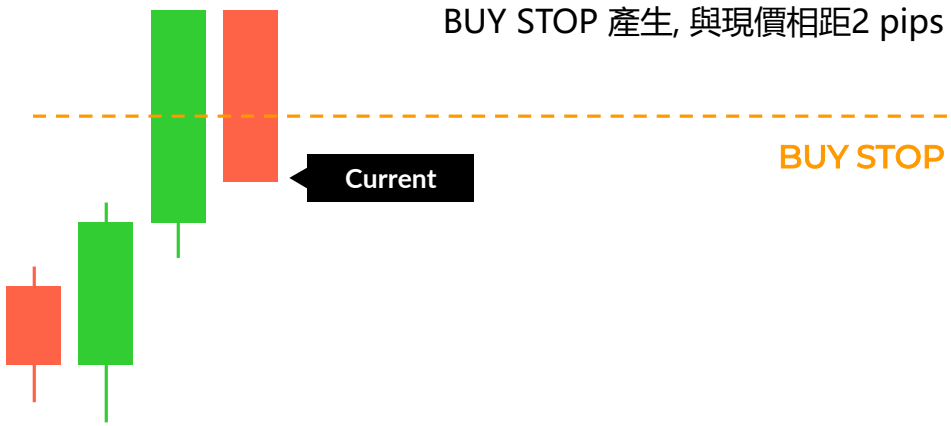

SMA PRO

Teleport Order

Buy Order

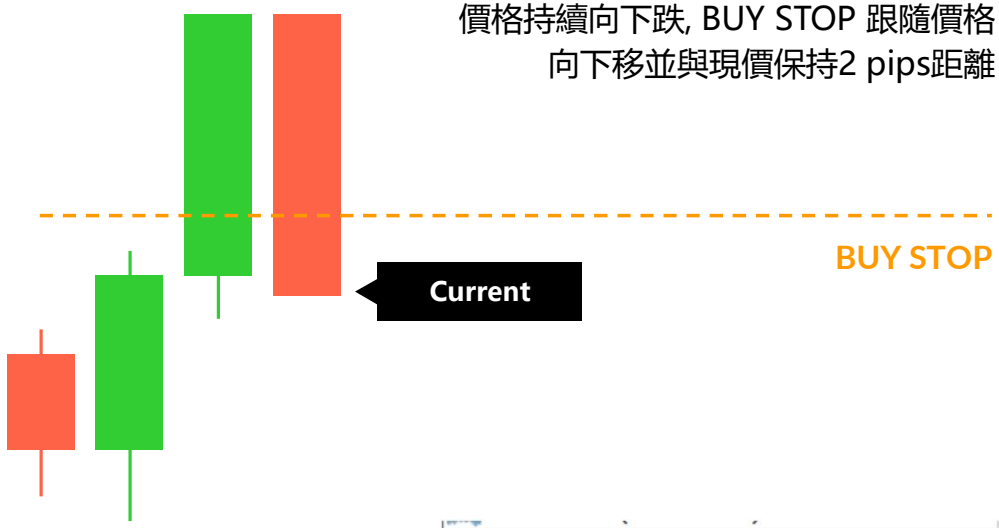

價格持續向下跌, BUY STOP 跟隨價格
向下移並與現價保持2 pips距離

=== ENTRY SYSTEM - ORDER MANAGEM...	=== Teleport Order Setting ===
Use Teleport Order	On
Teleport Start in Pips	5.0
Teleport Fix Distance in Pips	2.0
Teleport Order Lifetime in mins (0-not us...	240

Teleport Order

Buy Order

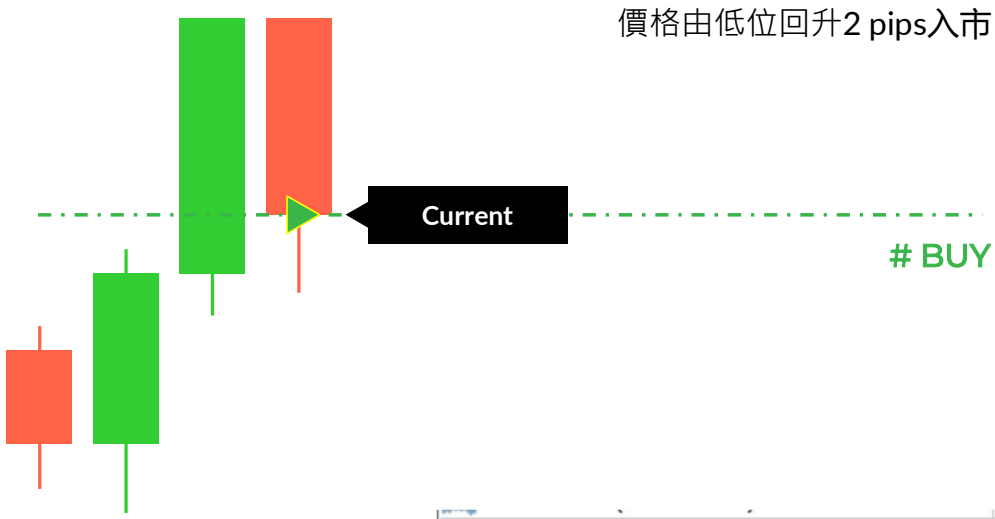

=== ENTRY SYSTEM - ORDER MANAGEM...	=== Teleport Order Setting ===
Use Teleport Order	On
Teleport Start in Pips	5.0
Teleport Fix Distance in Pips	2.0
Teleport Order Lifetime in mins (0-not us...	240

Teleport (隔空開單)

Use Teleport Order	On
Teleport Start in Pips	10.0
Teleport Fix Distance in Pips	20.0
Teleport Order Lifetime in mins (0-no...	240

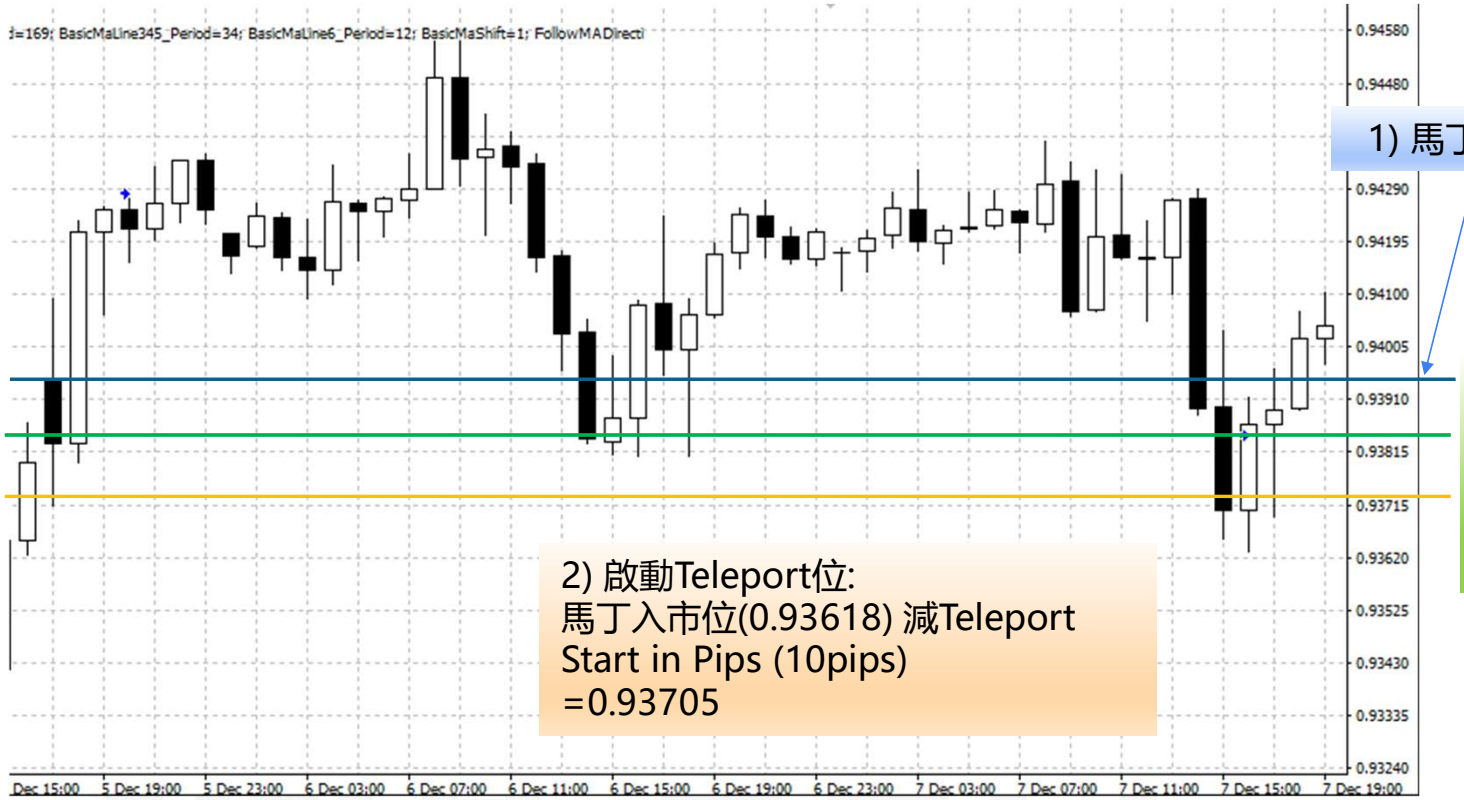

1) 馬丁入市位: 0.93618，但沒有入市

2) 啟動Teleport位:
馬丁入市位(0.93618) 減Teleport Start in Pips (10pips) =0.93705

3) 啟動Teleport後:
隔空開單的觸發價格一直保持20 Pips距離，直到現價回調到最新的隔空開單的觸發價格，便0.93843入市。

Teleport (隔空開單)

First Entry Lots Size	0.1
Lot Exponent	1.5
Lot-Charge Level Count (0-not used)	1
Lots Size in Lot-Charge (0-not used)	0.1
Level 1 Pips Step	30.0
Level 2 Pips Step	30.0
Level 3 Pips Step	60.0

所有filter - OFF

一到達30pips立即開馬丁

=== ENTRY SYSTEM - ORDER MAN...	=== Teleport Order S
Use Teleport Order	On
Teleport Start in Pips	10.0
Teleport Fix Distance in Pips	10.0
Teleport Order Lifetime in mins (0-no...	240

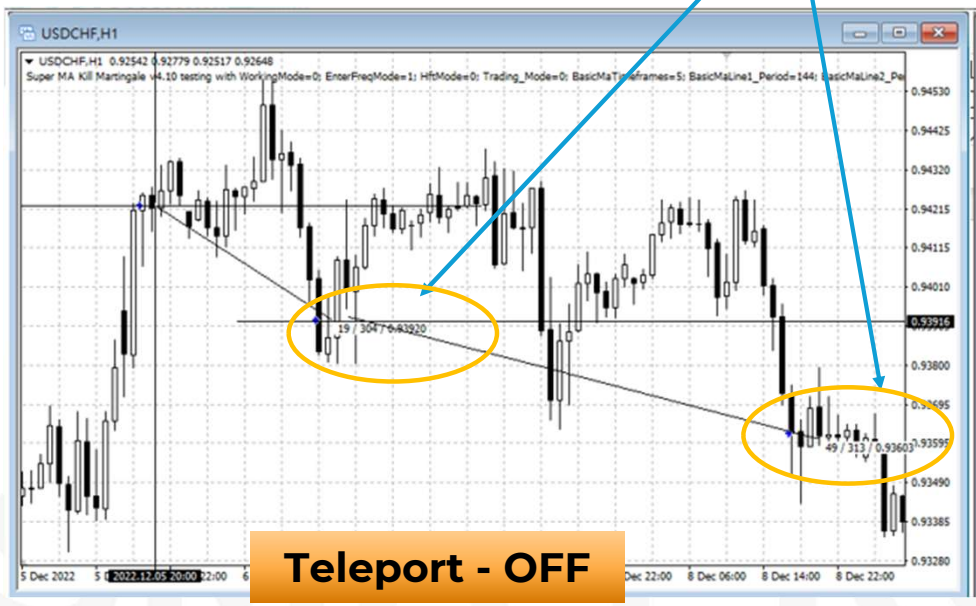

Teleport (隔空開單)

Teleport Start in Pips 測試

Teleport Start in Pips 測試:

- 將 “Teleport Fix Distance in Pips” 設定為 0，代表隔空開單與現價的距離是零。當一啟動隔空開單，就會立即開單。

First Entry Lots Size	0.1
Lot Exponent	1.5
Lot-Charge Level Count (0-not used)	1
Lots Size in Lot-Charge (0-not used)	0.1
Level 1 Pips Step	30.0
Level 2 Pips Step	30.0
Level 3 Pips Step	60.0

Use Teleport Order	On
Teleport Start in Pips	5.0
Teleport Fix Distance in Pips	0.0
Teleport Order Lifetime in mins (0-no...	240

Use Teleport Order	On
Teleport Start in Pips	10.0
Teleport Fix Distance in Pips	0.0
Teleport Order Lifetime in mins (0-no...	240

1st 馬丁與1st Order的距離:
30 + 5 = 35pips

1st 馬丁與1st Order的距離:
30 + 10 = 40pips

Teleport (隔空開單)

Teleport Fix Distance in Pips 測試

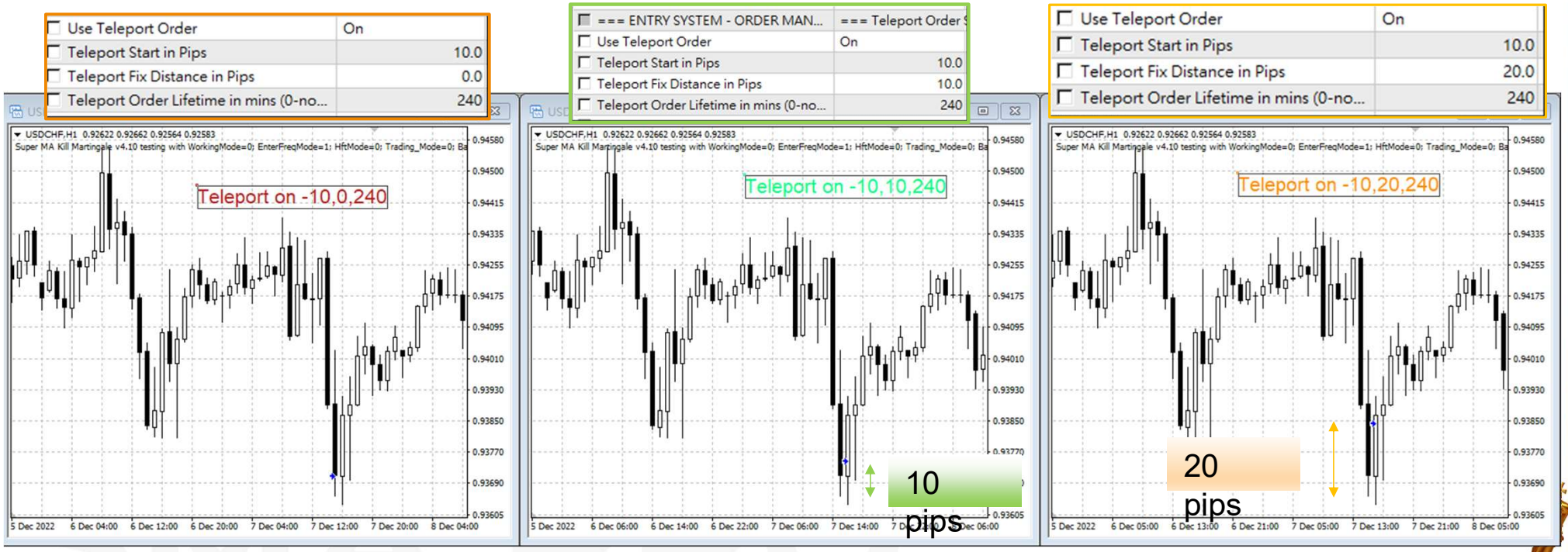

Teleport (隔空開單)

1st Order:

1st Level of 馬丁

Teleport Order Lifetime in mins

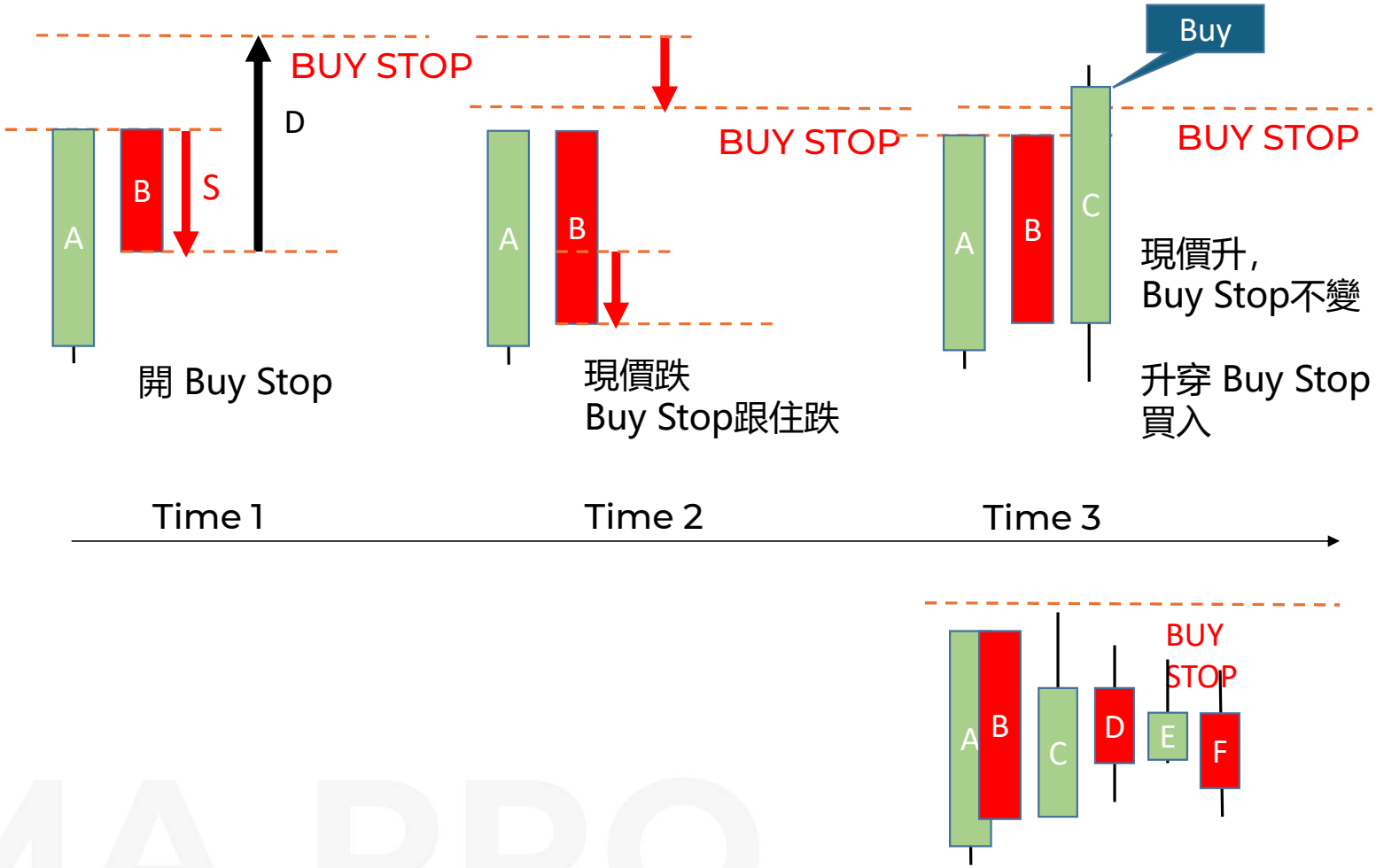

Teleport Order Lifetime in mins	240

SMA PRO

Teleport (隔空開單)

總結: 適當的Teleport (隔空開單) 可以令馬丁開單位開得更靚!
- Buy 單在更低位置開單
- Sell 單在更高位置開單

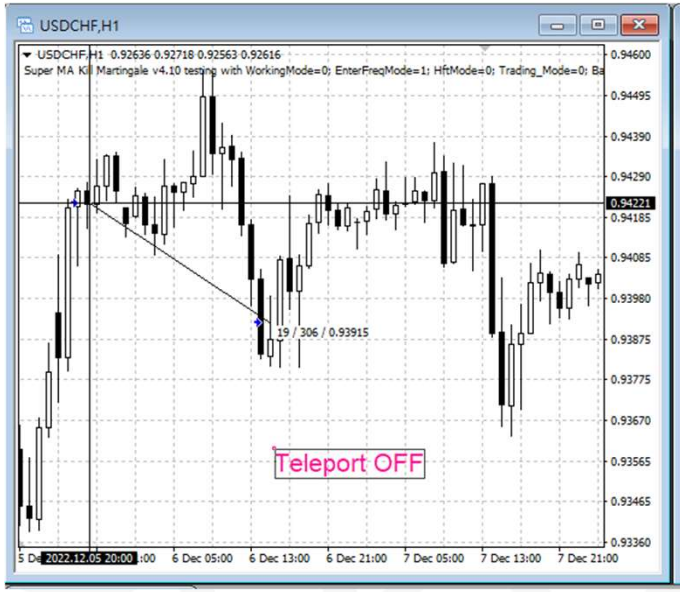

Teleport Order

Buy Signal 出現, 價格向下跌5 pips, 觸發 Teleport, BUY STOP 產生, 與價格相距2 pips

Teleport Order

價格持續向下跌, BUY STOP 跟隨價格向下移並與現價保持2 pips距離

Teleport Order

Teleport Order

SMA PRO

Teleport Order

Sell Order

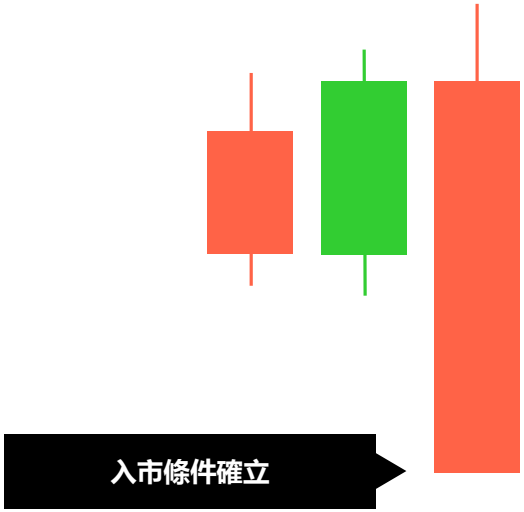

SMA PRO

Teleport Order

Sell Order

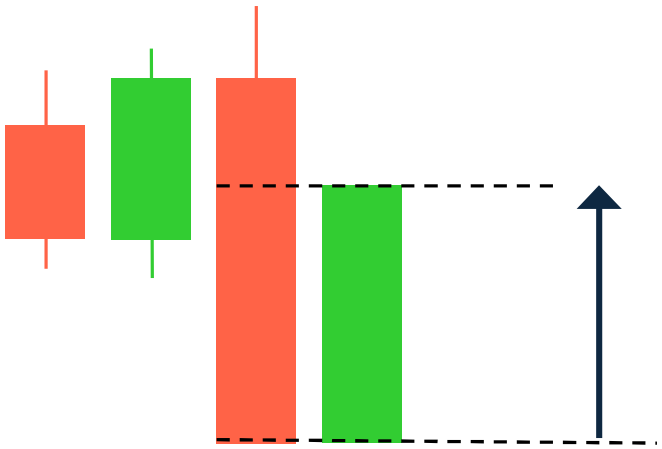

價格向上升5 pips, 觸發Teleport

SMA PRO

Teleport Order

Sell Order

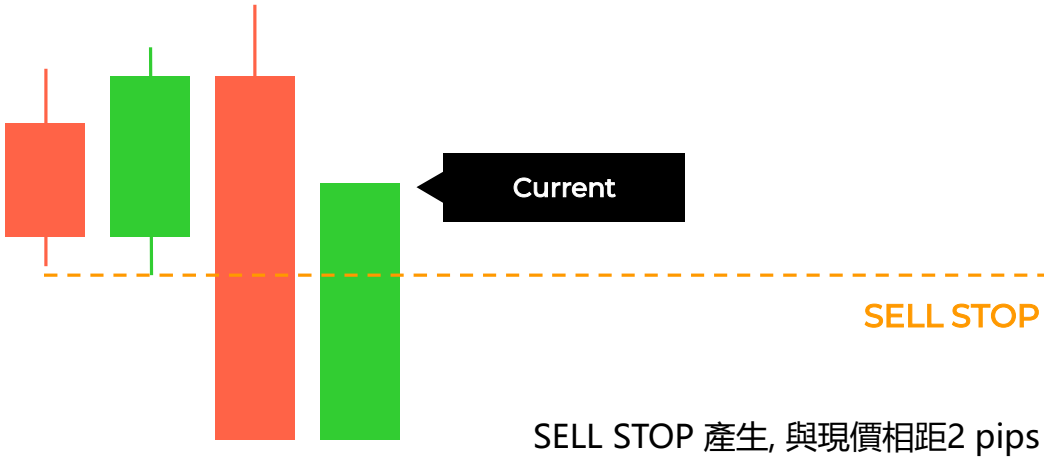

SELL STOP 產生, 與現價相距2 pips

SMA PRO

Teleport Order

Sell Order

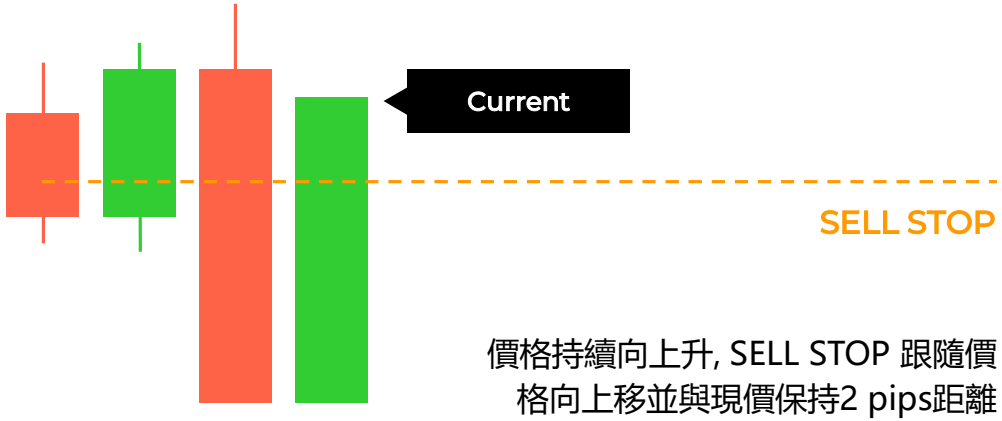

價格持續向上升, SELL STOP 跟隨價格向上移並與現價保持2 pips距離

SMA PRO

Teleport Order

Sell Order

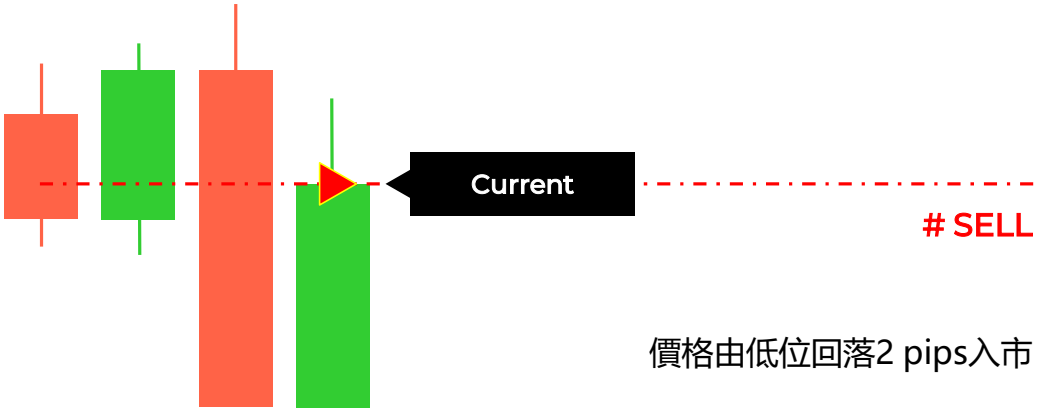

價格由低位回落2 pips入市

SMA PRO

Teleport Order

SMA PRO

Teleport Order

價格持續向上升, SELL STOP 跟隨價格向上移並與現價保持2 pips距離

Teleport Order

SMA PRO

Teleport Order

價格由高位1.20351回落2 pips
至1.20331入市

SMA PRO

Teleport Order

SMA PRO

原理

Teleport OFF

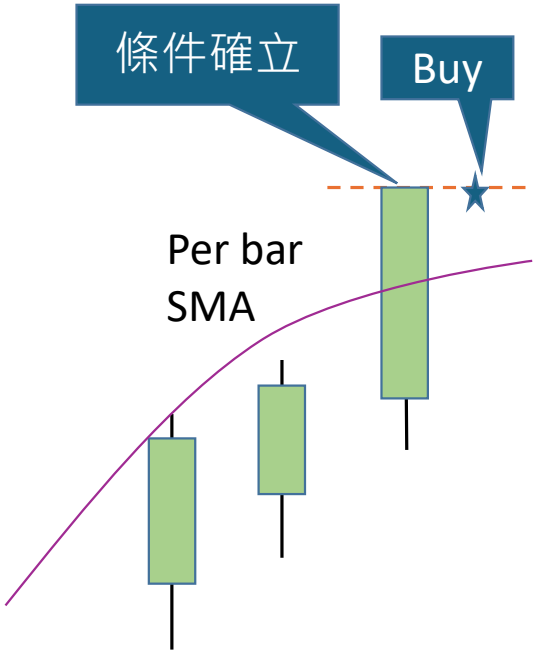

Teleport ON

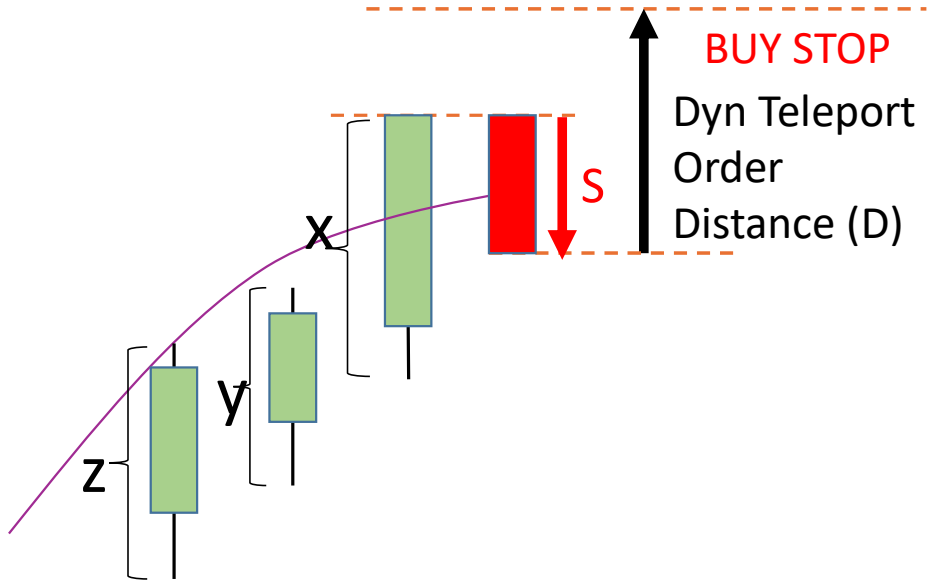

Teleport Start in Pips	2
Teleport Dyn Distance Bars	3
Teleport Dyn Distance Bar Length %	30

$$D = \frac{(x+y+z)}{3} \times 30\%$$

SMA PRO

例證

Teleport OFF

Teleport ON

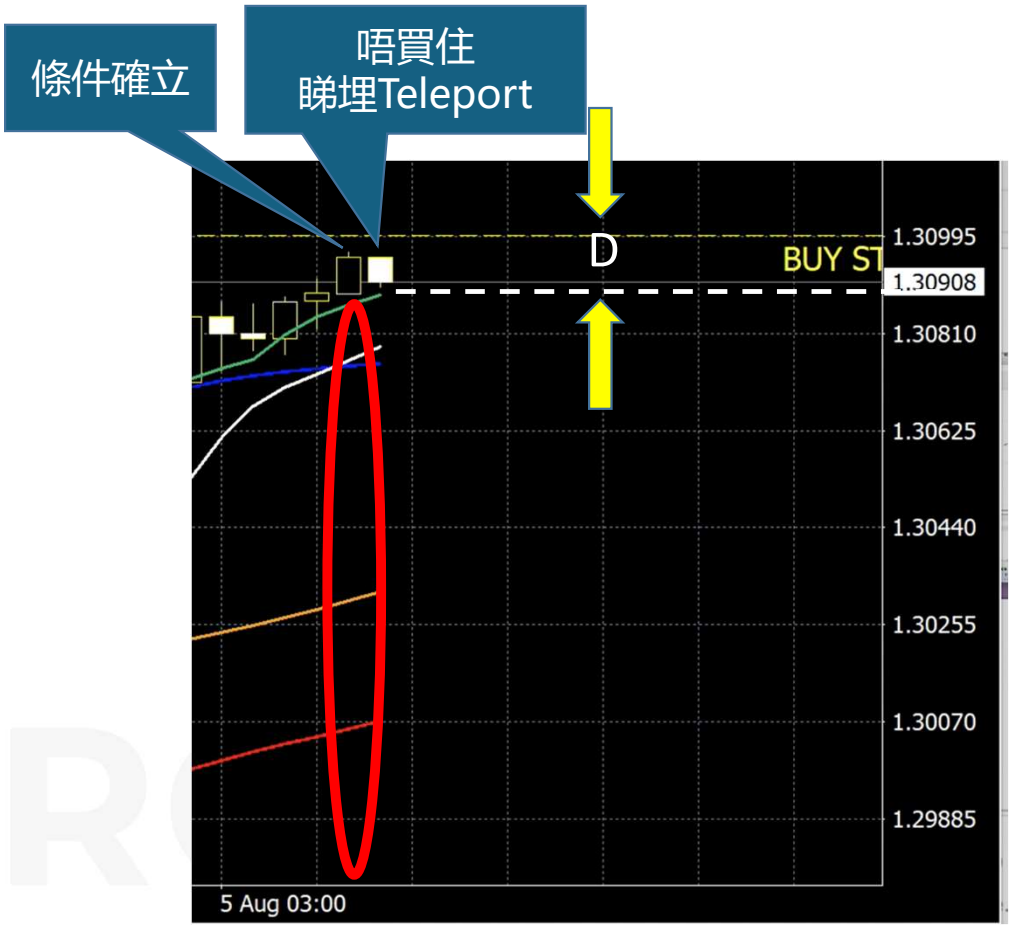

例證

Teleport Dyn Distance Bars	2
Teleport Dyn Distance Bar Length %	100

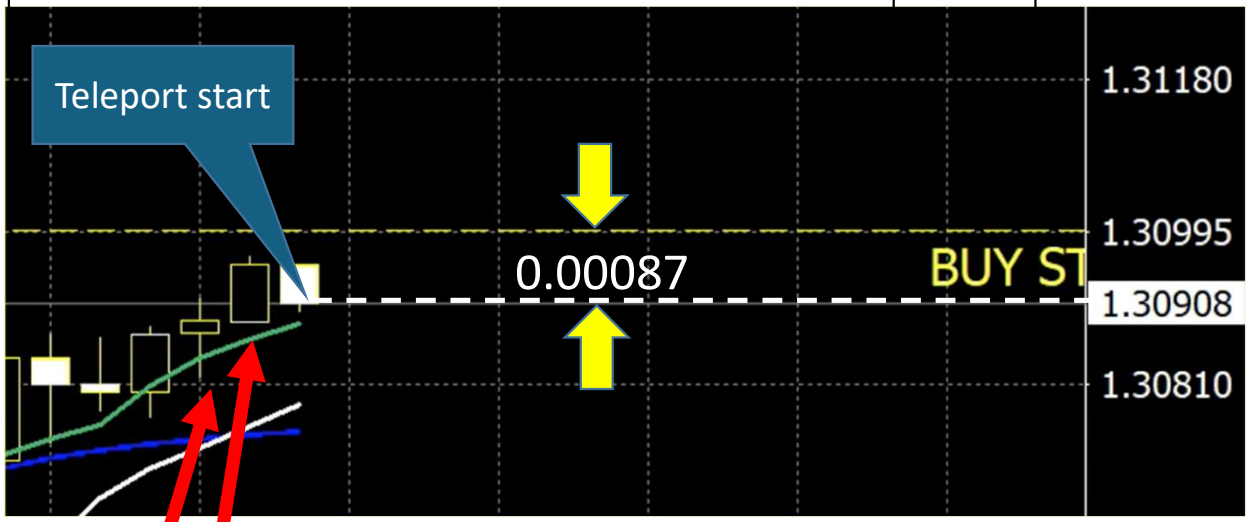

High	1.30914
Low	1.30818

0.00096

High	1.30964
Low	1.30885

0.00079

$$D = \frac{(0.00076+0.00096)}{2} \times 100\% = 0.00087$$

STOCHASTIC PEAK FILTER

Stochastic Peak Filter

Ï È A éÊÀÍÀ

=== ENTRY SYSTEM - MAIN ===	=== Entry MA Signals ===
---	Basic Trend MA Line(H4=240) is parallel status up or down, Basic...
Basic MA Timeframe	H1
Lower MA Trend	144
Upper MA Trend	169
Wave MA	34
Killer MA	12
Basic MA Shift	1
Follow Lower-Upper MA Direction	Off
Close by Lower-Upper MA Direction	Off
---	Open order if Enter Ma Line(H1=60) touch the Basic Trend
Enter Ma Timeframe	H1
Enter Ma Line Period	3
Enter Ma Shift	1
=== ENTRY SYSTEM - 1ST ORDER ===	=== AI Direction Control ===
AI Source	AI 1
Use AI Direction Control	On
=== ENTRY SYSTEM - 1ST ORDER ===	=== Volatility Filter ===
Use Volatility Ranking	Off
Apply on	Apply on All Orders
Volatility Timeframe //todo: timeframe display name??	H1
Volatility Period	12
Trade From x Rank	5
Trade Until x Rank	20
=== ENTRY SYSTEM - 1ST ORDER ===	=== Correlation Filter ===
Use Correlation Filter	On
Correlation Timeframe	H1
Correlation Period	50
Maximum Correlation	70.0
Minimum Correlation	0.0

Ï È A HžÛéÊÀÍÀ

=== ENTRY SYSTEM - ALL ORDERS ===	=== Stochastic Peak Filter ===
Use Stochastic Peak Filter	On
Stochastic Timeframe	D1
Stochastic K-line Period	5
Stochastic D-line Period	3
Stochastic Slowing Value	3
Stochastic MA Method	Simple
Stochastic Price Field	Low/High
Stochastic Sell Below	100.0
Stochastic Sell Above	20.0
Stochastic Buy Below	80.0
Stochastic Buy Above	0.0
=== ENTRY SYSTEM - ALL ORDERS ===	=== Band Peak Filter ===
Use Band Peak Filter	On
Band Timeframe	D1
Band Period	20
Band Deviation	2.0
Band Bar Shift	0
Band Inner Shift in Pips	20.0
Band Applied Price	Close price
=== ENTRY SYSTEM - ALL ORDERS ===	=== MACD Filter ===
Use MACD	Off
MACD Timeframe	H4
Fast MACD Period	12
Slow MACD Period	26
Signal MACD Period	9
MACD Applied Price	Close price

Ï ạÛ ỘỘ ĂäẠ Ị ỆẤẦỦ ĈẠỆẾẽ

STC Peak Filter On

=== ENTRY SYSTEM - ALL ORDERS ===	=== Stochastic Peak Filter ===
Use Stochastic Peak Filter	On
Stochastic Timeframe	M30
Stochastic K-line Period	5
Stochastic D-line Period	3
Stochastic Slowing Value	3
Stochastic MA Method	Simple
Stochastic Price Field	Low/High
Stochastic Sell Below	100.0
Stochastic Sell Above	20.0
Stochastic Buy Below	80.0
Stochastic Buy Above	0.0

STC Peak Filter Off

Ï ạÛ ỘỘ ĂäĄ ỆẤỦ ĈẠỆẾẽ

STC Peak Filter On

=== ENTRY SYSTEM - ALL ORDERS ===	=== Stochastic Peak Filter ===
Use Stochastic Peak Filter	On
Stochastic Timeframe	M30
Stochastic K-line Period	5
Stochastic D-line Period	3
Stochastic Slowing Value	3
Stochastic MA Method	Simple
Stochastic Price Field	Low/High
Stochastic Sell Below	100.0
Stochastic Sell Above	20.0
Stochastic Buy Below	80.0
Stochastic Buy Above	0.0

STC Peak Filter Off

BAND PEAK FILTER

[illegible]

SMA v3.0

=== ENTRY SYSTEM - MAIN ===	=== Entry MA Signals ===
---	Basic Trend MA Line(H4=240) is parallel status up or down, Basic...
Basic MA Timeframe	H1
Lower MA Trend	144
Upper MA Trend	169
Wave MA	34
Killer MA	12
Basic MA Shift	1
Follow Lower-Upper MA Direction	Off
Close by Lower-Upper MA Direction	Off
---	Open order if Enter Ma Line(H1=60) touch the Basic Trend
Enter Ma Timeframe	H1
Enter Ma Line Period	3
Enter Ma Shift	1
=== ENTRY SYSTEM - 1ST ORDER ===	=== AI Direction Control ===
AI Source	AI 1
Use AI Direction Control	On
=== ENTRY SYSTEM - 1ST ORDER ===	=== Volatility Filter ===
Use Volatility Ranking	Off
Apply on	Apply on All Orders
Volatility Timeframe //todo: timeframe display name??	H1
Volatility Period	12
Trade From x Rank	5
Trade Until x Rank	20
=== ENTRY SYSTEM - 1ST ORDER ===	=== Correlation Filter ===
Use Correlation Filter	On
Correlation Timeframe	H1
Correlation Period	50
Maximum Correlation	70.0
Minimum Correlation	0.0

SMA Pro v5.0

Use Stochastic Peak Filter	Off
Stochastic Timeframe	D1
Stochastic K-line Period	5
Stochastic D-line Period	3
Stochastic Slowing Value	3
Stochastic MA Method	Simple
Stochastic Price Field	Low/High
Stochastic Sell Below	100.0
Stochastic Sell Above	20.0
Stochastic Buy Below	80.0
Stochastic Buy Above	0.0
=== ENTRY SYSTEM - ALL ORDERS ===	=== Band Peak Filter ===
Use Band Peak Filter	On
Band Timeframe	H1
Band Period	20
Band Deviation	2.0
Band Bar Shift	0
Band Inner Shift in Pips	20.0
Band Applied Price	Close price
=== ENTRY SYSTEM - ALL ORDERS ===	=== MACD Filter ===
Use MACD	Off
MACD Timeframe	H4
Fast MACD Period	12
Slow MACD Period	26
Signal MACD Period	9

[illegible]

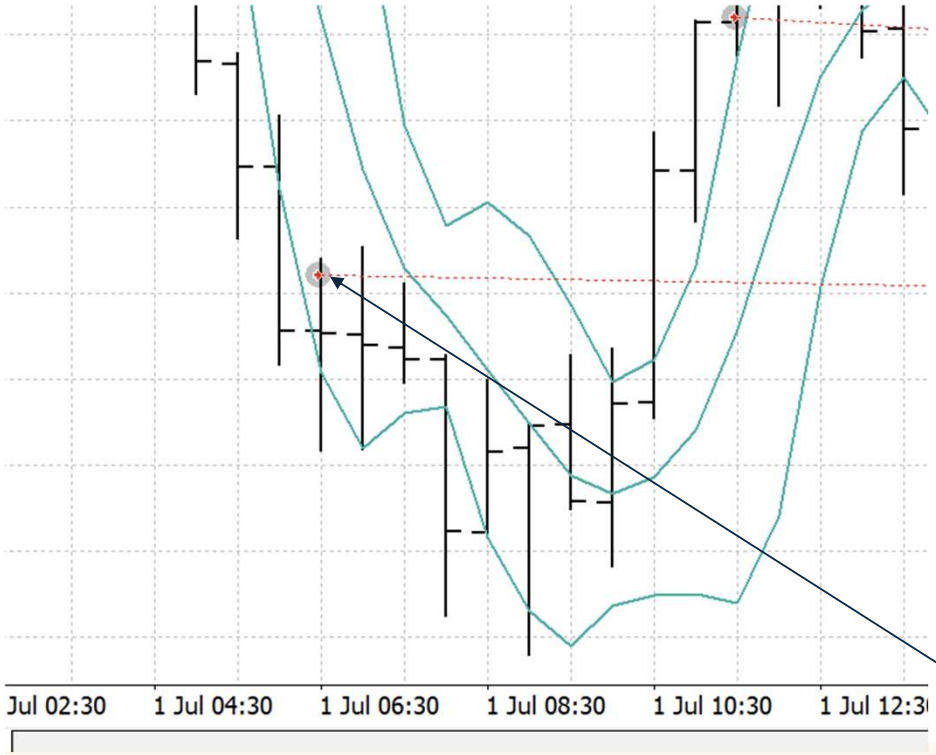

Use Band Peak Filter	On	
Band Timeframe	M5	
Band Period	20	
Band Deviation	2.0	
Band Bar Shift	0	
Band Inner Shift in Pips	20.0	
Band Applied Price	Close price	

當Band Peak Filter is on and 當所有其它條件符合

SELL : 入市價 > Band Low + Inner Shift in Pips
入市價 會在Band 底線 (Band Low) 的上方

BUY : 入市價 < Band High - Inner Shift in Pips
入市價 會在Band 頂線 (Band High) 的下方

sell #1 $135.185 Entry Band: (H:135.712/L:134.983)

Band is ON
2023.01.22 02:59:55.416 2022.07.01 06:39:29 Super MA Kill Martingale v4.10 USDJPY,M30: open #1 sell 0.05 USDJPY at 135.185 ok
2023.01.22 02:59:55.416 2022.07.01 06:39:29 Super MA Kill Martingale v4.10 USDJPY,M30: Order is opened: 135.185
2023.01.22 02:59:55.416 2022.07.01 06:39:29 Super MA Kill Martingale v4.10 USDJPY,M30: Lower MA: 136.099, Upper MA: 136.113, Wave MA: (H:135.888/L:135.726/C:135.787), Killer MA: 135.578, Enter MA: 135.287, Entry Band: (H:135.712/L:134.983)

[illegible]

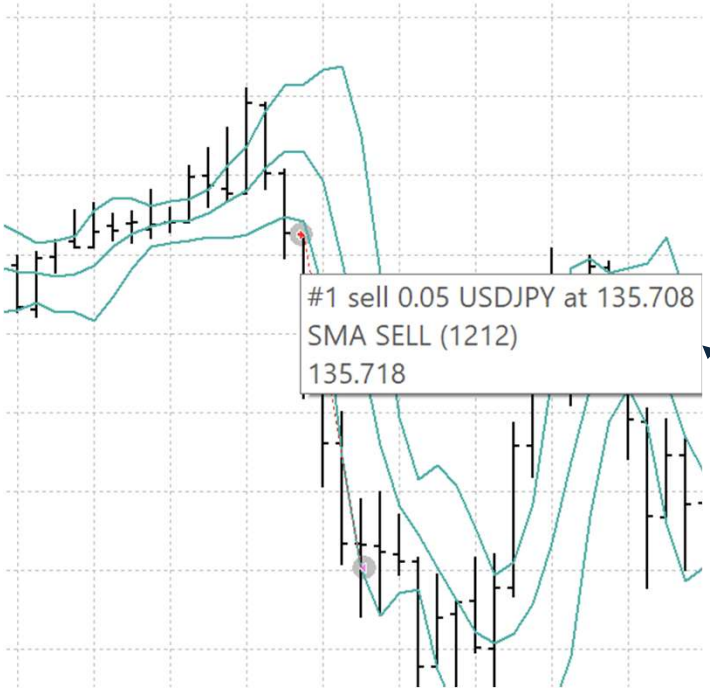

Use Band Peak Filter	On	
Band Timeframe	M5	
Band Period	20	
Band Deviation	2.0	
Band Bar Shift	0	
Band Inner Shift in Pips	20.0	
Band Applied Price	Close price	

1) 如果 band is off all 1st order (sell order #1) 入位是 $135.708 於 05:00 入市

sell #1 $135.708 Entry Band: (H:135.990/L:135.740)

Band is OFF
2023.01.22 03:18:54.841 2022.07.01 05:00:00 Super MA Kill Martingale v4.10 USDJPY,M30: open #1 sell 0.05 USDJPY at 135.708 ok
2023.01.22 03:18:54.841 2022.07.01 05:00:00 Super MA Kill Martingale v4.10 USDJPY,M30: Order is opened: 135.708
2023.01.22 03:18:54.841 2022.07.01 05:00:00 Super MA Kill Martingale v4.10 USDJPY,M30: Lower MA: 136.134, Upper MA: 136.143, Wave MA: (H:135.963/L:135.822/C:135.886), Killer MA: 135.780, Enter MA: 135.778

Band Peak Filter (OFF) Band Peak Filter (ON)

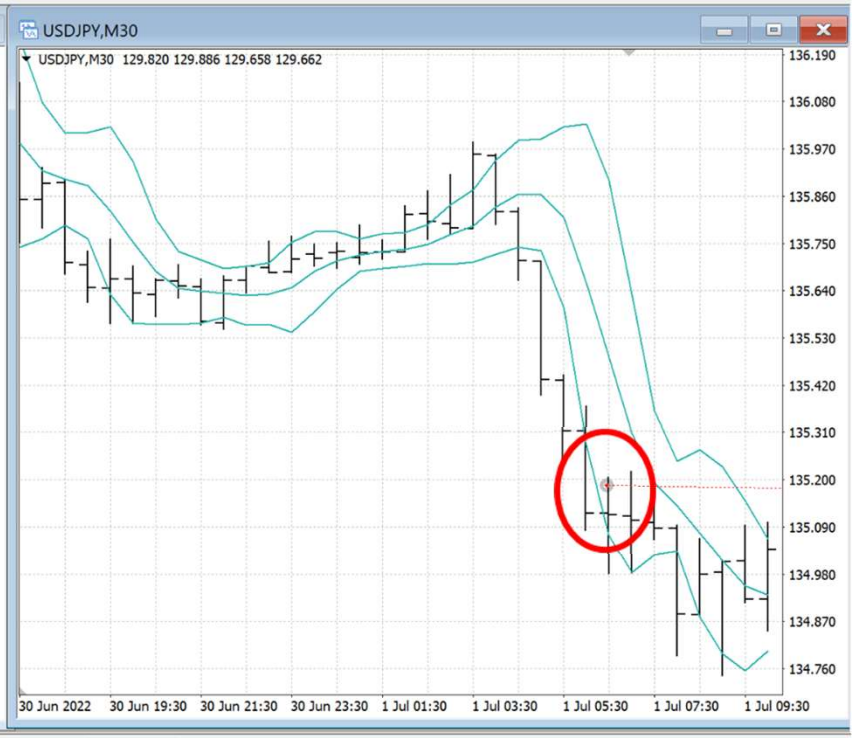

Band Peak Filter - Band inner Shift in pips

Band inner shift in pips = 20

open #1 sell 0.05 USDJPY at 135.185
Entry Band: (H:135.712/L:134.983)

134.983 + 200 ponts = 135.183 > 135.185

Band inner shift in pips = 50

open #1 sell 0.05 USDJPY at 135.313 ok
Entry Band: (H:135.249/L:134.812)

134.812 + 500 points = 135.312 > 135.313

Band Peak Filter (ON) ONLY

Use Band Peak Filter	On	
Band Timeframe	M5	
Band Period	20	
Band Deviation	2.0	
Band Bar Shift	0	
Band Inner Shift in Pips	20.0	
Band Applied Price	Close price	

band Peak Filter for All order take effect on 馬丁

sell #3 $136.087 Entry Band: (H:136.025/L:135.788)

$136.087 > 135.788 + 200 = 135.988

Band is ON in all orders , off in Mart filter

2023.01.22 03:30:33.954 2022.07.05 03:52:06 Super MA Kill Martingale v4.10 USDJPY,M30: open #3 sell 0.11 USDJPY at 136.087 ok
2023.01.22 03:30:33.954 2022.07.05 03:52:06 Super MA Kill Martingale v4.10 USDJPY,M30: Order is opened: 136.087
2023.01.22 03:30:33.954 2022.07.05 03:52:06 Super MA Kill Martingale v4.10 USDJPY,M30: Entry Band: (H:136.025/L:135.788)

Band Peak Filter (ON) and Mart is also ON

=== ENTRY SYSTEM - ALL ORDERS ===	=== Band Peak Filter ===:
Use Band Peak Filter	On
Band Timeframe	M5
Band Period	20
Band Deviation	2.0
Band Bar Shift	0
Band Inner Shift in Pips	20.0
Band Applied Price	Close price

=== ENTRY SYSTEM - MARTINGALE ===	=== Band Condition ===
Use Band Filter	On
Band Timeframe	M5
Band Period	20
Band Deviation	2.0
Band Shift	0
Band Applied Price	Close price

所有SELL頭單的價位會在 Band Low and Band High 以上

所有 BUY ORDERS 價位會在 Band High and Band Low 以下

sell #5 0.08 lot USDJPY at 135.548
Entry Band: (H:135.420/L:134.925), Band: (H:135.420/L:134.925)

Band is ON in all orders , on in Mart filter

```
2023.01.22 03:41:03.499   2022.07.06 17:00:50  Super MA Kill Martingale v4.10 USDJPY,M30: open #5 sell 0.08 USDJPY at 135.548 ok
2023.01.22 03:41:03.499   2022.07.06 17:00:50  Super MA Kill Martingale v4.10 USDJPY,M30: Order is opened: 135.548
2023.01.22 03:41:03.499   2022.07.06 17:00:50  Super MA Kill Martingale v4.10 USDJPY,M30: Entry Band: (H:135.420/L:134.925), Band: (H:135.420/L:134.925)
2023.01.22 03:41:06.483   2022.07.07 10:48:09  Super MA Kill Martingale v4.10 USDJPY,M30: open #6 sell 0.11 USDJPY at 136.151 ok
2023.01.22 03:41:06.483   2022.07.07 10:48:09  Super MA Kill Martingale v4.10 USDJPY,M30: Order is opened: 136.151
2023.01.22 03:41:06.483   2022.07.07 10:48:09  Super MA Kill Martingale v4.10 USDJPY,M30: Entry Band: (H:136.101/L:135.705), Band: (H:136.101/L:135.705)
```

MACD FILTER

MACD Filter

SMA Pro v5.0

=== ENTRY SYSTEM - ALL ORDERS ===	=== MACD Filter ===	
Use MACD Filter	Off	On On Off
MACD Timeframe	H4	
Fast MACD Period	12	
Slow MACD Period	26	
Signal MACD Period	9	
MACD Applied Price	Close price	Close price Close price Open price High price Low price Median price Typical price Weighted price
MACD Shift	1	
MACD Diff Buy Above in Pips	0.0	
MACD Diff Sell Above in Pips	0.0	
Use MACD Diff Greater than Before	Off	

SMA PRO

MACD Filter

=== ENTRY SYSTEM - ALL ORDERS ===	=== MACD Filter ===
Use MACD Filter	Off
MACD Timeframe	H4
Fast MACD Period	12
Slow MACD Period	26
Signal MACD Period	9
MACD Applied Price	Close price
MACD Shift	1
MACD Diff Buy Above in Pips	0.0
MACD Diff Sell Above in Pips	0.0
Use MACD Diff Greater than Before	Off

MACD Filter On

MACD Filter Off

MACD Filter on -> Buy 單需進入MACD Buy Area才能開單

MACD Filter

MACD Filter On

MACD Diff Buy Above in Pips = 8.0

Use MACD	On
MACD Timeframe	H1
Fast MACD Period	12
Slow MACD Period	26
Signal MACD Period	9
MACD Applied Price	Close price
MACD Shift	1
MACD Diff Buy Above in Pips	8.0
MACD Diff Sell Above in Pips	8.0

Time	Message
2023.01.27 12:34:48.648	2022.11.10 17:07:37 Super MA Kill Martingale v4.10 AUDUSD,M15: Dollar Trail is updated: $4.57
2023.01.27 12:34:48.648	2022.11.10 17:07:37 Super MA Kill Martingale v4.10 AUDUSD,M15: Dollar Trail is updated: $4.54
2023.01.27 12:34:48.648	2022.11.10 17:07:37 Super MA Kill Martingale v4.10 AUDUSD,M15: Dollar Trail is updated: $4.51
2023.01.27 12:34:45.262	2022.11.08 20:45:00 Super MA Kill Martingale v4.10 AUDUSD,M15: Lower MA: 0.64203, Upper MA: 0.64156, Wave MA: (H:0.64791/L:0.64598/C:0.64714), Killer MA: 0.64964, Enter MA: 0.65005, MACD (MAIN): 17.16213, MACD (SIGNAL): 8.9728, MACD (DIFF): 8.18932
2023.01.27 12:34:45.262	2022.11.08 20:45:00 Super MA Kill Martingale v4.10 AUDUSD,M15: Order is opened: 0.65139
2023.01.27 12:34:45.262	2022.11.08 20:45:00 Super MA Kill Martingale v4.10 AUDUSD,M15: open #1 buy 0.01 AUDUSD at 0.65139 ok
2023.01.27 12:33:04.980	2022.08.11 11:30:00 Super MA Kill Martingale v4.10 AUDUSD,M15: Equity Exit State is set: Monitoring...
2023.01.27 12:33:04.980	2022.08.11 11:30:00 Super MA Kill Martingale v4.10 AUDUSD,M15: New Equity Session started. Any previous Equity Close Cooldown is ended. Reset Equity amount at $10000.00

ENTRY SYSTEM

Martingale STC Condition

Entry System – Martingale - STC Condition

SMA v3.0

=== ENTRY SYSTEM - MARTINGALE ===	=== RSI Condition ===
Use RSI Filter	On
RSI Timeframe	H4
RSI Period	6
RSI Price	Close price
RSI Shift	1
RSI High	70.0
RSI Low	30.0
=== ENTRY SYSTEM - MARTINGALE ===	=== Band Condition ===
Use Band Filter	On
Band Timeframe	H1
Band Period	20
Band Deviation	2.0
Band Shift	0
Band Applied Price	Close price

SMA v3.0
馬丁入市只有 RSI & BB Filter

SMA Pro v5.0

=== ENTRY SYSTEM - MARTINGALE ===	=== STC Condition ===
Use Stochastic Filter	On
STC Timeframe	H1
STC K-line Period	12
STC D-line Period	6
STC Slowing Value	6
STC MA Method	Simple
STC Price Field	Low/High
STC High	75.0
STC Low	25.0
=== ENTRY SYSTEM - MARTINGALE ===	
Use RSI Filter	
RSI Timeframe	
RSI Period	
RSI Price	
RSI Shift	1
RSI High	70.0
RSI Low	30.0
=== ENTRY SYSTEM - MARTINGALE ===	=== Band Condition ===
Use Band Filter	On
Band Timeframe	H1
Band Period	20
Band Deviation	2.0
Band Shift	0
Band Applied Price	Close price

SMA Pro v5.0
馬丁入市除了 RSI & BB Filter
更有多一個 STC Filter

Entry System – Martingale - STC Condition [ON]

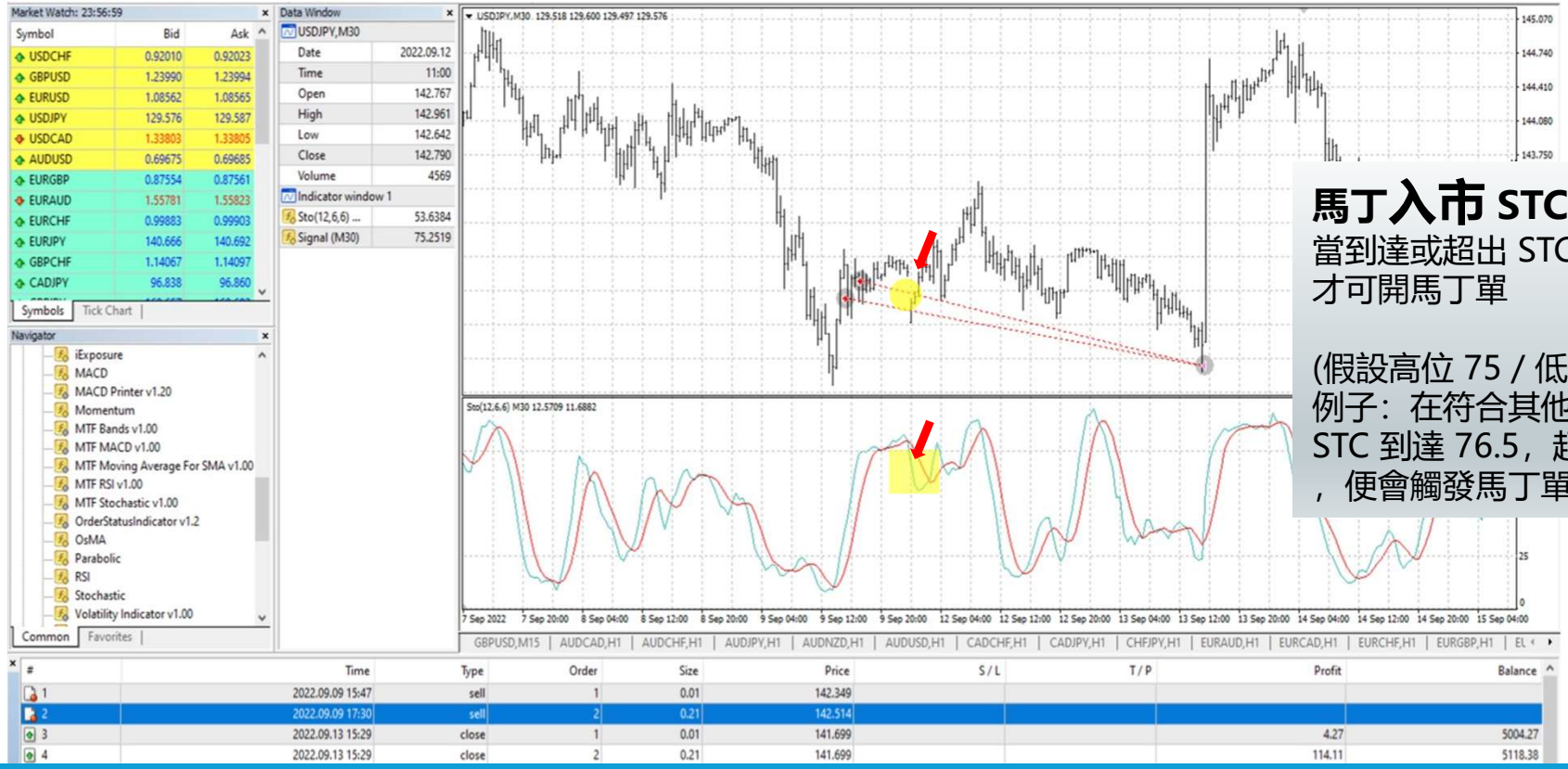

馬丁入市 STC [ON]
當到達或超出 STC 超買或超賣區才可開馬丁單

(假設高位 75 / 低位 25)
例子：在符合其他條件情況下，STC 到達 76.5，超出預設高位 75，便會觸發馬丁單

2022.09.09 17:30:00 Super MA Kill Martingale v4.10 USDJPY,M15: Teleport sell martingale order starts: MACD (MAIN): 51.269, MACD (SIGNAL): 96.186, MACD (DIFF): -44.917, **STC: 76.5**
2022.09.09 17:30:09 Super MA Kill Martingale v4.10 USDJPY,M15: open #2 sell 0.21 USDJPY at 142.514 ok
2022.09.09 17:30:09 Super MA Kill Martingale v4.10 USDJPY,M15: Order is opened: 142.514
2022.09.09 17:30:09 Super MA Kill Martingale v4.10 USDJPY,M15: MACD (MAIN): 51.269, MACD (SIGNAL): 96.186, MACD (DIFF): -44.917, **STC: 76.3**

Entry System – Martingale - STC Condition [OFF]

馬丁入市 STC [OFF]
即使未到達 STC 超買或超賣區
只要其他條件達到便會開馬丁單

2022.09.09 16:29:12 Super MA Kill Martingale v4.10 USDJPY,M15: Teleport sell martingale order starts: MACD (MAIN): 51.269, MACD (SIGNAL): 96.186, MACD (DIFF): -44.917
2022.09.09 16:29:55 Super MA Kill Martingale v4.10 USDJPY,M15: open #2 sell 0.21 USDJPY at 142.553 ok
2022.09.09 16:29:55 Super MA Kill Martingale v4.10 USDJPY,M15: Order is opened: 142.553
2022.09.09 16:29:55 Super MA Kill Martingale v4.10 USDJPY,M15: MACD (MAIN): 51.269, MACD (SIGNAL): 96.186, MACD (DIFF): -44.917

LOT – CHARGE LEVEL COUNT

Lot-Charge Level Count

=== ENTRY SYSTEM - MONEY MANAGE...	=== Lot Size
First Entry Lots Size	0.02
Lot Exponent	1.5
Lot-Charge Level Count (0-not used)	0
Lots Size in Lot-Charge (0-not used)	0.0
Level 1 Pips Step	30.0

Lot Charge Level count - OFF

1st Order	0.02
1 level Martingale	0.03
2 level Martingale	0.05
3 level Martingale	0.07
4 level Martingale	0.1

Lot Charge Level count – 2
Lot size in lot charge – 0.01

1st Order	0.01
1 level Martingale	0.01
2 level Martingale	0.08
3 level Martingale	0.07
4 level Martingale	0.1

- 1st Order: 0.02 – 0.01 = 0.01
- 1 level Martingale = 0.03 – 0.01 = 0.02
- 2 level Martingale = **0.05** +0.01 +0.02 = 0.08

Lot Exponent	1.5
Lot-Charge Level Count (0-not used)	2
Lots Size in Lot-Charge (0-not used)	0.01
Level 1 Pips Step	30.0

Lot-Charge Level Count

=== ENTRY SYSTEM - MONEY MANAGE...	=== Lot Size & P
First Entry Lots Size	0.02
Lot Exponent	1.5
Lot-Charge Level Count (0-not used)	1
Lots Size in Lot-Charge (0-not used)	0.01
Level 1 Pips Step	30.0

Lot Charge Level count – 1
Lot size in lot charge – 0.01

1st Order	0.01
1 level Martingale	0.04
2 level Martingale	0.05
3 level Martingale	0.07
4 level Martingale	0.1

- 1st Order: 0.02 – 0.01 = 0.01
- 1 level Martingale = **0.03** + 0.01 = 0.04

Lot Charge Level count - OFF

1st Order	0.02
1 level Martingale	0.03
2 level Martingale	0.05
3 level Martingale	0.07
4 level Martingale	0.1

SMA PRO

Lot-Charge Level Count

Lot Charge Level count – 2
Lot size in lot charge – 0.01

1st Order	0.01
1 level Martingale	0.01
2 level Martingale	0.08
3 level Martingale	0.07
4 level Martingale	0.1

Lot Charge Level count – 1
Lot size in lot charge – 0.01

1st Order	0.01
1 level Martingale	0.04
2 level Martingale	0.05
3 level Martingale	0.07
4 level Martingale	0.1

Order	Time	Type	Size	Symbol	Price	S / L
2119003209	2023.01.24 19:50:11	buy	0.01	audusd	0.70446	0.00000
2119003583	2023.01.24 19:52:56	sell	0.01	usdcad	1.33602	0.00000
2119009362	2023.01.24 20:24:38	buy	0.01	nzdusd	0.65106	0.00000
2119037652	2023.01.25 01:08:24	buy	0.01	nzdusd		0.00000
2119074887	2023.01.25 06:08:07	buy	0.01	usdjpy	130.381	0.000
2119123465	2023.01.25 10:14:27	sell	0.01	usdcad		00
2119133860	2023.01.25 10:53:35	buy	0.01	usdjpy		00
2119141319	2023.01.25 11:19:01	buy	0.08	usdjpy		00
2119145169	2023.01.25 11:34:54	buy	0.07	usdjpy		00
2119160201	2023.01.25 12:17:07	buy	0.08	nzdusd		00
2119177119	2023.01.25 13:17:22	buy	0.10	usdjpy		0.00
2119004150	2023.01.24 19:57:21	buy	0.01	audusd	0.70453	0.00000
2119004373	2023.01.24 19:59:01	sell	0.01	usdcad		00
2119074938	8:34	buy	0.01	usdjpy	130.387	0.00
2119123480	4:38	sell	0.04	usdcad	1.33750	0.00000
2119129675	4:56	buy	0.04	usdjpy	130.235	0.000
2119141618	2023.01.25 11:20:22	buy	0.05	usdjpy	130.064	0.000
2119146164	8:14	buy	0.07	usdjpy	129.908	0.000
2119177403	2023.01.25 13:18:52	buy	0.10	usdjpy	129.681	0.000

Balance: 5 000.00 USD Equity: 4 956.87 Margin: 137.77 Free margin: 4 819.10 Margin level: 3597.92%

Lot-Charge Level Count

使用Lot-Charge Level Count的優勢:

	No Lot-Charge Level	Lot-Charge Level set at 2
1st Order	0.02	0.01
1st level martingale	0.03	0.01
2 level Martingale	0.05	**0.08**
3 level Martingale	0.07	0.07
4 level Martingale	0.1	0.1

SMA PRO

VOLATILITY FILTER

Entry System – 1st Order - Volatility Filter

=== ENTRY SYSTEM - 1ST ORDER ...	=== Volatility Filter =
Apply on	Apply on All Orders
Volatility Timeframe	H1
Volatility Period	12
Use Volatility Ranking	On
Trade From x Rank	5
Trade Until x Rank	20
Use Absoulte Volatility Value	On
Follow Volatility Uptrend	Off
Volatility Below (0-not use)	600.0
Volatility Above (0-not use)	100.0

Pro版本以上EA才有的強大工具

2020年3月疫情爆發

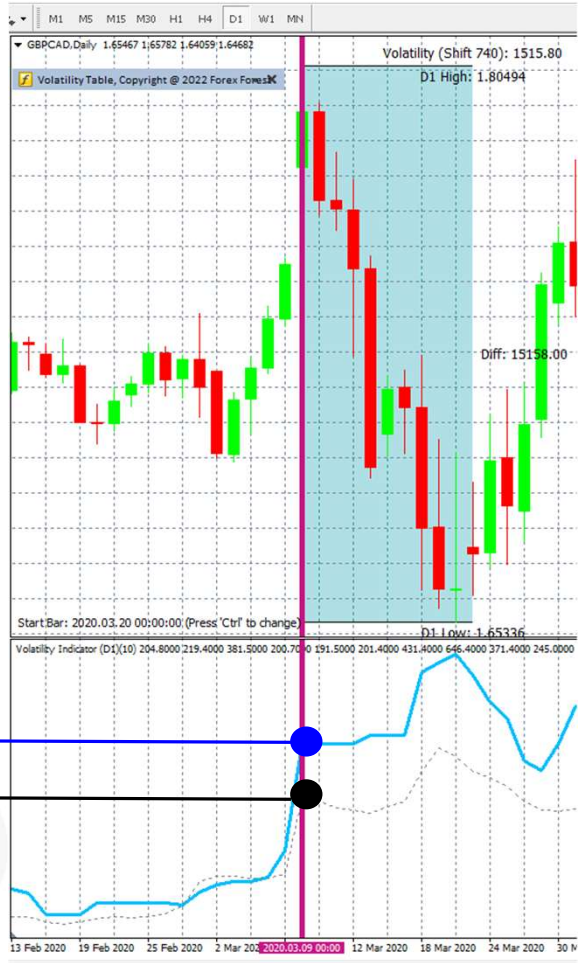

1516 pips波幅

GBPCAD
Volatility - 1079
Volatility - 812

當時GBPCAD volatility rank = 6th

Entry System – 1st Order - Volatility Filter

=== ENTRY SYSTEM - 1ST ORDER ...	=== Volatility Filter =
Apply on	Apply on All Orders
Volatility Timeframe	H1
Volatility Period	12
Use Volatility Ranking	On
Trade From x Rank	5
Trade Until x Rank	20
Use Absoulte Volatility Value	On
Follow Volatility Uptrend	Off
Volatility Below (0-not use)	600.0
Volatility Above (0-not use)	100.0

假如沒有absolute volatility的輔助，在波動高峰期間入市，就有可能需要承受超過1000點的夾倉

2020年3月疫情爆發

1516 pips波幅

Entry System – 1st Order - Volatility Filter

Standard版

Pro版

=== ENTRY SYSTEM - 1ST ORDER ...	=== Volatility Filter =
Apply on	Apply on All Orders
Volatility Timeframe	H1
Volatility Period	12
Use Volatility Ranking	On
Trade From x Rank	5
Trade Until x Rank	20
Use Absoulte Volatility Value	On
Follow Volatility Uptrend	Off
Volatility Below (0-not use)	600.0
Volatility Above (0-not use)	100.0

GBPCAD Volatility - 1079
因為超過absolute volatility範圍(100-600)，沒有加開後續馬丁單，避免了一次慘痛SL

Entry System – 1st Order - Volatility Filter

=== ENTRY SYSTEM - 1ST ORDER ...	=== Volatility Filter =
Apply on	Apply on All Orders
Volatility Timeframe	H1
Volatility Period	12
Use Volatility Ranking	On
Trade From x Rank	5
Trade Until x Rank	20
Use Absoulte Volatility Value	On
Follow Volatility Uptrend	Off
Volatility Below (0-not use)	600.0
Volatility Above (0-not use)	100.0

OFF: 不理會Volatility前值, 可以開單
ON: 需要Volatility前值>現值, 才能開單

- ON未必適合SMA用法
- 波動值上昇➜波幅擴大➜頭單開錯邊增加夾倉風險

視乎策略, 配合absolute value, 可選使用

Symbol & Currency

Entry System - Symbol & Currency

=== ENTRY SYSTEM - FILTER ===	=== Symbol & Currency Filter ===
Max Symbols for Account (0-not used)	3
Max Symbols for EUR (Buy & Sell /2) (-1=no...	2
Max Symbols for GBP (Buy & Sell /2) (-1=not...	2
Max Symbols for AUD (Buy & Sell /2) (-1=no...	2
Max Symbols for NZD (Buy & Sell /2) (-1=no...	2
Max Symbols for USD (Buy & Sell /2) (-1=no...	2
Max Symbols for CAD (Buy & Sell /2) (-1=no...	2
Max Symbols for CHF (Buy & Sell /2) (-1=not...	2
Max Symbols for JPY (Buy & Sell /2) (-1=not ...	2

Max Symbols for Account

- 帳戶允許同時持有的最大未平倉倉位數量。
- 馬丁處理 - 對於因馬丁而產生的多個相同貨幣對的未平倉倉位，系統將視為一個倉位。
- 例子： 若 EURUSD 有一筆原始訂單，並因馬丁產生三筆額外訂單，則這四筆訂單僅計為一個未平倉倉位。
- 設定此值為 0 可關閉此功能。

SMA PRO

Entry System - Symbol & Currency Filter

=== ENTRY SYSTEM - FILTER ===	=== Symbol & Currency Filter ===
Max Symbols for Account (0-not used)	3
Max Symbols for EUR (Buy & Sell /2) (-1=no...	2
Max Symbols for GBP (Buy & Sell /2) (-1=not...	2
Max Symbols for AUD (Buy & Sell /2) (-1=no...	2
Max Symbols for NZD (Buy & Sell /2) (-1=no...	2
Max Symbols for USD (Buy & Sell /2) (-1=no...	2
Max Symbols for CAD (Buy & Sell /2) (-1=no...	2
Max Symbols for CHF (Buy & Sell /2) (-1=not...	2
Max Symbols for JPY (Buy & Sell /2) (-1=not ...	2

Max Symbols for XXX (Buy & Sell /2)

- 功能說明： 限制帳戶中同時存在的，包含特定貨幣 XXX 的最大未平倉倉位數量。(XXX 代表八種主要貨幣，例如 EUR, USD, JPY 等)
- 停用交易： 若要完全禁止交易 XXX 貨幣，請將此值設定為 0。
- 倉位限制 (數值為 1)： 帳戶中最多只能存在一個買入或一個賣出 XXX 貨幣的未平倉倉位。
- 倉位限制 (數值為雙數 N)： 帳戶中最多能同時存在 N/2 個買入 XXX 貨幣的倉位，以及 N/2 個賣出 XXX 貨幣的倉位。
- 倉位限制 (數值為單數 N)： 帳戶中最多能同時存在 N/2 個買入 XXX 貨幣的倉位，N/2 個賣出 XXX 貨幣的倉位，以及額外一個買入或賣出 XXX 貨幣的倉位。

SMA PRO

Entry System - Addition – Symbol & Currency

例子:

Max Symbols for Account (0-not used)	3
Max Symbols for EUR (Buy & Sell /2) (-1...	3
Max Symbols for GBP (Buy & Sell /2) (-1...	2
Max Symbols for AUD (Buy & Sell /2) (-...	2
Max Symbols for NZD (Buy & Sell /2) (-...	0
Max Symbols for USD (Buy & Sell /2) (-...	0
Max Symbols for CAD (Buy & Sell /2) (-...	0
Max Symbols for CHF (Buy & Sell /2) (-1...	0
Max Symbols for JPY (Buy & Sell /2) (-1...	0

交易次序		Max Symbol for XXX							Max Symbol
		EUR			GBP		AUD		
		B	S	B / S	B	S	B	S	
		1	1	1	1	1	1	1	3
買入 EURGBP	✓	0	1	1	1	0	1	1	2
賣出 EURAUD	✓	0	0	1	1	0	0	1	1
賣出 EURGBP 馬丁或 (Hedge第一張單)	✓	0	0	1	1	0	0	1	1
賣出 AUDJPY	✗	0	0	1	1	0	0	1	1
買入 EURAUD	✓	0	0	0	1	0	0	0	0

SMA PRO

Account Management

Account Management

=== ACCOUNT MANAGEMENT ===	=== Account Equity Profit/SL ===
Account Profit in Money (0-not used)	0.0
Account Profit in Pips (0-not used)	0.0
Account Profit in % (0-not used)	0.0
Account Profit Restart Mode	By Restart Period
Account Profit Daily Restart Broker Time (HH:MM)	04:00
Account Profit Restart Period (Minutes)	5
Account StopLoss in Money (0-not used)	2.0
Account StopLoss in Pips (0-not used)	0.0
Account StopLoss in % (0-not used)	0.0
Account StopLoss Restart Mode	By Restart Period
Account StopLoss Daily Restart Broker Time (HH:MM)	04:00
Account StopLoss Restart Period (Minutes)	5
Account Trailing Start in Money (0-not used)	0.0
Account Trailing Start in Pips (0-not used)	0.0
Account Trailing Start in % (0-not used)	0.0
Account Trailing Distance in Money (0-not used)	0.0
Account Trailing Distance in Pips (0-not used)	0.0
Account Trailing Distance in % (0-not used)	0.0
Account Trailing Restart Mode	By Restart Period
Account Trailing Daily Restart Broker Time (HH:MM)	04:00
Account Trailing Restart Period (Minutes)	5

以整體MT4賬戶計算

賬戶利潤(Profit)設定

賬戶止損(Stoploss) 設定

賬戶推高止賺
(Trailing)設定

Account Management: Account Profit, Stop Loss, Trailing

=== ACCOUNT MANAGEMENT ===	=== Account Equity Profit/SL ===
Account Profit in Money (0-not used)	100.0
Account Profit in Pips (0-not used)	0.0
Account Profit in % (0-not used)	0.0
Account Profit Restart Mode	By Restart Period
Account Profit Daily Restart Broker Time (HH:MM)	04:00
Account Profit Restart Period (Minutes)	60
Account StopLoss in Money (0-not used)	100.0
Account StopLoss in Pips (0-not used)	0.0
Account StopLoss in % (0-not used)	0.0
Account StopLoss Restart Mode	By Restart Period
Account StopLoss Daily Restart Broker Time (HH:MM)	04:00
Account StopLoss Restart Period (Minutes)	60

Account Trailing Start in Money (0-not used)	80.0
Account Trailing Start in Pips (0-not used)	0.0
Account Trailing Start in % (0-not used)	0.0
Account Trailing Distance in Money (0-not used)	10.0
Account Trailing Distance in Pips (0-not used)	0.0
Account Trailing Distance in % (0-not used)	0.0
Account Trailing Restart Mode	By Restart Period
Account Trailing Daily Restart Broker Time (HH:MM)	04:00
Account Trailing Restart Period (Minutes)	60

SMA PRO

Account Management:
Account Profit, Stop Loss, Trailing

In **Money**

Current = Equity (equal to Balance +/- floating profit/loss)

Profit (target profit amount) = Balance ($10,000) + account profit in money ($100) = $10,100

Stop Loss = Balance ($10,000) – account stop loss in money ($100) = $9,900

Trailing = Balance ($10,000) + account trailing start in money ($80) = $10,080

Account Management: Account Profit, Stop Loss, Trailing

=== ACCOUNT MANAGEMENT ===	=== Account Equity Profit/SL ===
Account Profit in Money (0-not used)	0.0
Account Profit in Pips (0-not used)	20.0
Account Profit in % (0-not used)	0.0
Account Profit Restart Mode	By Restart Period
Account Profit Daily Restart Broker Time (HH:MM)	04:00
Account Profit Restart Period (Minutes)	60
Account StopLoss in Money (0-not used)	0.0
Account StopLoss in Pips (0-not used)	20.0
Account StopLoss in % (0-not used)	0.0
Account StopLoss Restart Mode	By Restart Period
Account StopLoss Daily Restart Broker Time (HH:MM)	04:00
Account StopLoss Restart Period (Minutes)	60

Account Trailing Start in Money (0-not used)	0.0
Account Trailing Start in Pips (0-not used)	15.0
Account Trailing Start in % (0-not used)	0.0
Account Trailing Distance in Money (0-not used)	0.0
Account Trailing Distance in Pips (0-not used)	3.0
Account Trailing Distance in % (0-not used)	0.0
Account Trailing Restart Mode	By Restart Period
Account Trailing Daily Restart Broker Time (HH:MM)	04:00
Account Trailing Restart Period (Minutes)	60

SMA PRO

Account Management:
Account Profit, Stop Loss, Trailing

In **Pips**

Current = Equity (equal to Balance +/- floating profit/loss)

Profit (target profit amount) = 20 pips (200 points)

Stop Loss = -20 pips (-200 points)

Trailing = 15 pips (150 points)

Account Management: Account Profit, Stop Loss, Trailing

=== ACCOUNT MANAGEMENT ===	=== Account Equity Profit/SL ===
Account Profit in Money (0-not used)	0.0
Account Profit in Pips (0-not used)	0.0
Account Profit in % (0-not used)	5.0
Account Profit Restart Mode	By Restart Period
Account Profit Daily Restart Broker Time (HH:MM)	04:00
Account Profit Restart Period (Minutes)	60
Account StopLoss in Money (0-not used)	0.0
Account StopLoss in Pips (0-not used)	0.0
Account StopLoss in % (0-not used)	5.0
Account StopLoss Restart Mode	By Restart Period
Account StopLoss Daily Restart Broker Time (HH:MM)	04:00
Account StopLoss Restart Period (Minutes)	60

Account Trailing Start in Money (0-not used)	0.0
Account Trailing Start in Pips (0-not used)	0.0
Account Trailing Start in % (0-not used)	3.0
Account Trailing Distance in Money (0-not used)	0.0
Account Trailing Distance in Pips (0-not used)	0.0
Account Trailing Distance in % (0-not used)	1.0
Account Trailing Restart Mode	By Restart Period
Account Trailing Daily Restart Broker Time (HH:MM)	04:00
Account Trailing Restart Period (Minutes)	60

SMA PRO

Account Management:
Account Profit, Stop Loss, Trailing

In **Percent %**

Current = Equity (equal to Balance +/- floating profit/loss)

Profit (target profit amount) = Balance ($10,000) + account profit in money ($500) = $10,500

Stop Loss = Balance ($10,000) – account stop loss in money ($500) = $9,500

Trailing = Balance ($10,000) + account trailing start in money ($30) = $10,300

Account Management:

=== ACCOUNT MANAGEMENT ===	=== Account Equity Take Profit/Stop Loss ===
Account Take Profit in Money (0-not used)	0.0
Account Take Profit in Pips (0-not used)	0.0
Account Take Profit in % (0-not used)	0.0
Account Take Profit Restart Mode	By Restart Period
Account Take Profit Daily Restart Broker Tim...	04:00
Account Take Profit Restart Period (Minutes)	3600
Account Stop Loss in Money (0-not used)	0.0
Account Stop Loss in Pips (0-not used)	0.0
Account Stop Loss in % (0-not used)	0.0
Account Stop Loss Restart Mode	Instant Restart
Account Stop Loss Daily Restart Broker Time ...	Instant Restart By Daily Restart Time By Restart Period Stop Trade
Account Stop Loss Restart Period (Minutes)	
Account Trailing Start in Money (0-not used)	
Account Trailing Start in Pips (0-not used)	0.0
Account Trailing Start in % (0-not used)	2.0
Account Trailing Distance in Money (0-not u...	0.0
Account Trailing Distance in Pips (0-not used)	0.0
Account Trailing Distance in % (0-not used)	1.0
Account Trailing Restart Mode	By Restart Period
Account Trailing Daily Restart Broker Time (H...	04:00
Account Trailing Restart Period (Minutes)	3600

MT4內所有單一併計算後而作出TP/SL策略

Account **Take Profit / Stop Loss** in

- MONEY 為單位
- Pips 為單位
- Account Percentage % 為單位

Restart Mode

- Instant Restart → 即時重啟，繼續交易模式
- By Daily Restart Time → 按 Account Take Profit Daily Restart Broker Time(HH:MM) 設定時間重啟交易
- By Restart Period → 按 Account Take Profit Restart Period (Minutes) 指定時間內暫停交易
- Stop Trade → 停止自動交易

Account Management 重啟模式

Mode 1: 馬上再執行	
Account Trailing Start in Pips (0-not used)	1.0
Account Trailing Start in % (0-not used)	0.0
Account Trailing Distance in Money (0-not used)	0.0
Account Trailing Distance in Pips (0-not used)	0.5
Account Trailing Distance in % (0-not used)	0.0
Account Trailing Restart Mode	Instant Restart
Account Trailing Daily Restart Broker Time (HH:MM)	04:00

Mode 2: 於指定小時重啟	
Account Trailing Start in Pips (0-not used)	1.0
Account Trailing Start in % (0-not used)	0.0
Account Trailing Distance in Money (0-not used)	0.0
Account Trailing Distance in Pips (0-not used)	0.5
Account Trailing Distance in % (0-not used)	0.0
Account Trailing Restart Mode	By Daily Restart Time
Account Trailing Daily Restart Broker Time (HH:MM)	04:00

Mode 3: 於指定分鐘後重啟	
Account Trailing Start in Pips (0-not used)	1.0
Account Trailing Start in % (0-not used)	0.0
Account Trailing Distance in Money (0-not used)	0.0
Account Trailing Distance in Pips (0-not used)	0.5
Account Trailing Distance in % (0-not used)	0.0
Account Trailing Restart Mode	By Restart Period
Account Trailing Daily Restart Broker Time (HH:MM)	04:00
Account Trailing Restart Period (Minutes)	3600

Mode 4:停止交易	
Account Trailing Start in Pips (0-not used)	1.0
Account Trailing Start in % (0-not used)	0.0
Account Trailing Distance in Money (0-not used)	0.0
Account Trailing Distance in Pips (0-not used)	0.5
Account Trailing Distance in % (0-not used)	0.0
Account Trailing Restart Mode	Stop Trade
Account Trailing Daily Restart Broker Time (HH:MM)	04:00
Account Trailing Restart Period (Minutes)	3600

SMA PRO

Account Management

Account Profit

=== ACCOUNT MANAGEMENT ===	=== Account Equity Profit/SL ===	
Account Profit in Money (0-not used)	10.0	
Account Profit in Pips (0-not used)	0.0	
Account Profit in % (0-not used)	0.0	
Account Profit Restart Mode	By Restart Period	Instant Restart
Account Profit Daily Restart Broker Time (H...	04:00	
Account Profit Restart Period (Minutes)	60	

21		2023.01.05 18:07	buy	11	0.01	0.93706				
22		2023.01.06 17:09	buy	12	0.10	0.93406				
23		2023.01.06 17:13	close	12	0.10	0.93519			12.08	10042.25
24		2023.01.06 17:13	close	11	0.01	0.93519			-1.92	10040.33

Time	Message
2023.01.21 11:25:55.292	2023.01.06 18:13:42 Super MA Kill Martingale v4.10 USDCHF,M15: New Equity Session started. Any previous Equity Close Cooldown is ended. Reset Equity amount at $10040.33
2023.01.21 11:25:55.113	2023.01.06 17:13:41 Super MA Kill Martingale v4.10 USDCHF,M15: Equity Exit State is set: Cooldown Now...
2023.01.21 11:25:55.113	2023.01.06 17:13:41 Super MA Kill Martingale v4.10 USDCHF,M15: Equity Close Cooldown Started... (Equity TP)
2023.01.21 11:25:55.113	2023.01.06 17:13:40 Super MA Kill Martingale v4.10 USDCHF,M15: Equity Exit State is set: Calling for Cooldown
2023.01.21 11:25:55.113	2023.01.06 17:13:40 Super MA Kill Martingale v4.10 USDCHF,M15: All Order closed. Equity Close Trigger Stopped.
2023.01.21 11:25:55.113	2023.01.06 17:13:40 Super MA Kill Martingale v4.10 USDCHF,M15: Buy Order USDCHF #11 closed: 0.93519
2023.01.21 11:25:55.113	2023.01.06 17:13:40 Super MA Kill Martingale v4.10 USDCHF,M15: close #11 buy 0.01 USDCHF at 0.93706 at price 0.93519
2023.01.21 11:25:55.113	2023.01.06 17:13:40 Super MA Kill Martingale v4.10 USDCHF,M15: Buy Order USDCHF #12 closed: 0.93519
2023.01.21 11:25:55.113	2023.01.06 17:13:40 Super MA Kill Martingale v4.10 USDCHF,M15: close #12 buy 0.10 USDCHF at 0.93406 at price 0.93519
2023.01.21 11:25:55.113	2023.01.06 17:13:40 Super MA Kill Martingale v4.10 USDCHF,M15: Equity Exit State is set: Closing...

restart after 60mins

Account Management

Stoploss

Account StopLoss in Money (0-not used)	20.0	
Account StopLoss in Pips (0-not used)	0.0	
Account StopLoss in % (0-not used)	0.0	
Account StopLoss Restart Mode	By Restart Period	Instant Restart
Account StopLoss Daily Restart Broker Tim...	04:00	
Account StopLoss Restart Period (Minutes)	60	

23	2023.01.03 12:10	buy	12	0.01	0.93774					
24	2023.01.03 16:33	buy	13	0.10	0.93474					
25	2023.01.03 16:38	close	13	0.10	0.93330			-15.43		9944.08
26	2023.01.03 16:38	close	12	0.01	0.93330			-4.76		9939.32

2023.01.21 18:22:52.873	2023.01.03 17:38:14	Super MA Kill Martingale v4.10 USDCHF,M5: Equity Close Restarted by Restart Period (SL)
2023.01.21 18:22:52.873	2023.01.03 17:38:14	Super MA Kill Martingale v4.10 USDCHF,M5: New Equity Session started. Any previous Equity Close Cooldown is ended. Reset Equity amount at $9939.32
2023.01.21 18:22:52.741	2023.01.03 16:38:13	Super MA Kill Martingale v4.10 USDCHF,M5: Equity Exit State is set: Cooldown Now...
2023.01.21 18:22:52.741	2023.01.03 16:38:13	Super MA Kill Martingale v4.10 USDCHF,M5: Equity Close Cooldown Started... (Equity SL)
2023.01.21 18:22:52.741	2023.01.03 16:38:12	Super MA Kill Martingale v4.10 USDCHF,M5: Equity Exit State is set: Calling for Cooldown
2023.01.21 18:22:52.741	2023.01.03 16:38:12	Super MA Kill Martingale v4.10 USDCHF,M5: All Order closed. Equity Close Trigger Stopped.
2023.01.21 18:22:52.741	2023.01.03 16:38:12	Super MA Kill Martingale v4.10 USDCHF,M5: Buy Order USDCHF #12 closed: 0.93330
2023.01.21 18:22:52.741	2023.01.03 16:38:12	Super MA Kill Martingale v4.10 USDCHF,M5: close #12 buy 0.01 USDCHF at 0.93774 at price 0.93330

restart after 60mins

Account Management

Account Trailing Start in Money (0-not used)	30.0
Account Trailing Start in Pips (0-not used)	0.0
Account Trailing Start in % (0-not used)	0.0
Account Trailing Distance in Money (0-not u...	1.0
Account Trailing Distance in Pips (0-not used)	0.0
Account Trailing Distance in % (0-not used)	0.0
Account Trailing Restart Mode	By Restart Period
Account Trailing Daily Restart Broker Time (...	04:00
Account Trailing Restart Period (Minutes)	60

Account Trailing

15	2023.01.05 17:06	close	5	0.01	0.93632				-0.83	10031.84
16	2023.01.05 17:06	close	7	0.07	0.93632				60.97	10092.81
17	2023.01.05 17:06	close	6	0.10	0.93632				22.91	10115.72
18	2023.01.05 17:08	close	10	0.07	0.93448				10.56	10126.28
19	2023.01.05 17:08	close	9	0.10	0.93448				-52.80	10073.48
20	2023.01.05 17:08	close	8	0.01	0.93448				-8.49	10064.99

Trailing Profit =32.32

2023.01.21 19:24:29.358	2023.01.05 17:08:23 Super MA Kill Martingale v4.10 USDCHF,M5: Order Closing Now... (Equity TSL)
2023.01.21 19:24:29.358	2023.01.05 17:08:23 Super MA Kill Martingale v4.10 USDCHF,M5: Equity Exit State is set: Calling for Close
2023.01.21 19:24:29.358	2023.01.05 17:08:23 Super MA Kill Martingale v4.10 USDCHF,M5: Order Closing Now... (Equity Close trigger by other charts)
2023.01.21 19:24:29.358	2023.01.05 17:08:23 Super MA Kill Martingale v4.10 USDCHF,M5: Equity Trailing close at $30.32
2023.01.21 19:24:29.356	2023.01.05 17:08:07 Super MA Kill Martingale v4.10 USDCHF,M5: Equity Trailing starts at $20.14
2023.01.21 19:24:29.340	2023.01.05 17:06:27 Super MA Kill Martingale v4.10 USDCHF,M5: Buy Order closed: 0.93631
2023.01.21 19:24:29.340	2023.01.05 17:06:27 Super MA Kill Martingale v4.10 USDCHF,M5: close #6 buy 0.10 USDCHF at 0.93451 at price 0.93631
2023.01.21 19:24:29.340	2023.01.05 17:06:27 Super MA Kill Martingale v4.10 USDCHF,M5: Buy Order closed: 0.93631
2023.01.21 19:24:29.340	2023.01.05 17:06:27 Super MA Kill Martingale v4.10 USDCHF,M5: close #7 buy 0.07 USDCHF at 0.92851 at price 0.93631
2023.01.21 19:24:29.340	2023.01.05 17:06:27 Super MA Kill Martingale v4.10 USDCHF,M5: Buy Order closed: 0.93631
2023.01.21 19:24:29.340	2023.01.05 17:06:27 Super MA Kill Martingale v4.10 USDCHF,M5: close #5 buy 0.01 USDCHF at 0.93751 at price 0.93631
2023.01.21 19:24:29.340	2023.01.05 17:06:27 Super MA Kill Martingale v4.10 USDCHF,M5: BUY Order Closing Now... (TSL)

2023.01.21 19:24:29.358	2023.01.05 17:08:24 Super MA Kill Martingale v4.10 USDCHF,M5: Equity Exit State is set: Cooldown Now...
2023.01.21 19:24:29.358	2023.01.05 17:08:24 Super MA Kill Martingale v4.10 USDCHF,M5: Equity Close Cooldown Started... (Equity Trailing SL)
2023.01.21 19:24:29.358	2023.01.05 17:08:24 Super MA Kill Martingale v4.10 USDCHF,M5: Equity Exit State is set: Calling for Cooldown
2023.01.21 19:24:29.358	2023.01.05 17:08:24 Super MA Kill Martingale v4.10 USDCHF,M5: All Order closed. Equity Close Trigger Stopped.
2023.01.21 19:24:29.358	2023.01.05 17:08:23 Super MA Kill Martingale v4.10 USDCHF,M5: Sell Order USDCHF #8 closed: 0.93448
2023.01.21 19:24:29.358	2023.01.05 17:08:23 Super MA Kill Martingale v4.10 USDCHF,M5: close #8 sell 0.01 USDCHF at 0.92689 at price 0.93448
2023.01.21 19:24:29.358	2023.01.05 17:08:23 Super MA Kill Martingale v4.10 USDCHF,M5: Sell Order USDCHF #9 closed: 0.93448
2023.01.21 19:24:29.358	2023.01.05 17:08:23 Super MA Kill Martingale v4.10 USDCHF,M5: close #9 sell 0.10 USDCHF at 0.92989 at price 0.93448
2023.01.21 19:24:29.358	2023.01.05 17:08:23 Super MA Kill Martingale v4.10 USDCHF,M5: Sell Order USDCHF #10 closed: 0.93448
2023.01.21 19:24:29.358	2023.01.05 17:08:23 Super MA Kill Martingale v4.10 USDCHF,M5: close #10 sell 0.07 USDCHF at 0.93589 at price 0.93448
2023.01.21 19:24:29.358	2023.01.05 17:08:23 Super MA Kill Martingale v4.10 USDCHF,M5: Equity Exit State is set: Closing...

Account Management

Account StopLoss in Money (0-not used)	2.0
Account StopLoss in Pips (0-not used)	0.0
Account StopLoss in % (0-not used)	0.0
Account StopLoss Restart Mode	By Restart Period
Account StopLoss Daily Restart Broker Time (HH:MM)	04:00
Account StopLoss Restart Period (Minutes)	5

STOP LOSS (multi CCY)

2118318311	2023.01.20 20:26:21	sell	0.05	gbpaud	1.77955	0.00000	0.00000	2023.01.20 20:26:24	1.78005	0.00	-1.74
2118318309	2023.01.20 20:26:17	buy	0.05	nzdjpy	83.722	0.000	0.000	2023.01.20 20:26:25	83.713	0.00	-0.35

Time	Message
2023.01.21 02:26:25.180	'250817027': order #2118318309 buy 0.05 NZDJPY at 83.722 sl: 0.000 tp: 0.000 closed at price 83.713
2023.01.21 02:26:24.808	'250817027': close order #2118318309 buy 0.05 NZDJPY at 83.722 sl: 0.000 tp: 0.000 at price 0.000
2023.01.21 02:26:24.807	'250817027': order #2118318311 sell 0.05 GBPAUD at 1.77955 sl: 0.00000 tp: 0.00000 closed at price 1.78005
2023.01.21 02:26:24.415	'250817027': close order #2118318311 sell 0.05 GBPAUD at 1.77955 sl: 0.00000 tp: 0.00000 at price 0.00000
2023.01.21 02:26:21.343	'250817027': order was opened : #2118318311 sell 0.05 GBPAUD at 1.77955 sl: 0.00000 tp: 0.00000

Account Management

=== ACCOUNT MANAGEMENT ===	=== Account Equity Profit/SL ===	
Account Profit in Money (0-not used)	0.0	
Account Profit in Pips (0-not used)	0.0	
Account Profit in % (0-not used)	0.0	
Account Profit Restart Mode	By Restart Period	Instant Restart
Account Profit Daily Restart Broker Time (H...	04:00	
Account Profit Restart Period (Minutes)	60	
Account StopLoss in Money (0-not used)	0.0	
Account StopLoss in Pips (0-not used)	0.0	
Account StopLoss in % (0-not used)	0.0	
Account StopLoss Restart Mode	By Restart Period	Instant Restart
Account StopLoss Daily Restart Broker Tim...	04:00	
Account StopLoss Restart Period (Minutes)	60	
Account Trailing Start in Money (0-not used)	20.0	
Account Trailing Start in Pips (0-not used)	0.0	
Account Trailing Start in % (0-not used)	0.0	
Account Trailing Distance in Money (0-not u...	1.0	
Account Trailing Distance in Pips (0-not used)	0.0	
Account Trailing Distance in % (0-not used)	0.0	
Account Trailing Restart Mode	By Restart Period	Instant Restart
Account Trailing Daily Restart Broker Time (...	04:00	
Account Trailing Restart Period (Minutes)	60	

Account Management v Bingo

1. 同樣可以風險管理MT4 的工具（Profit / SL)
1. 同樣可以可管理多組CCY
1. Bingo 需要佔用GEMS account 和要開一張chart去啟動
1. Bingo 佔用電腦部份資源

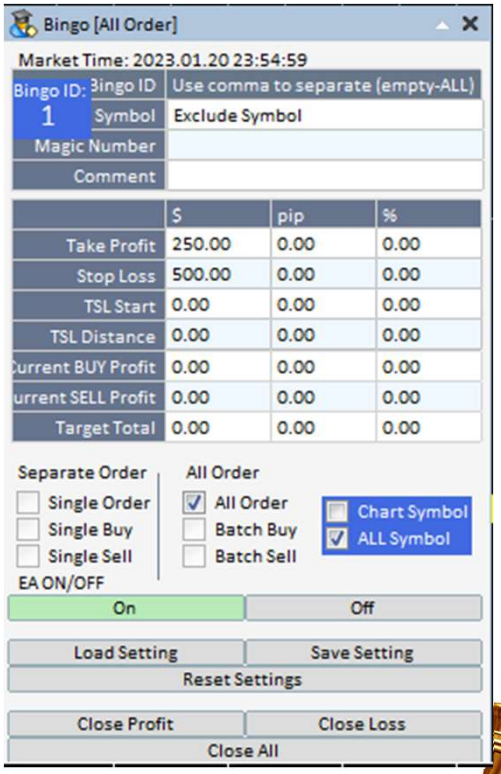

News Filter

News Filter

=== NEWS FILTER ===	=== News Filter ===
Related Currency (Empty - Current Chart)	
Low Importance (Green)	Off
Low (Pause x mins before)	15
Low (Pause x mins after)	15
Mid Importance (Blue)	Off
Mid (Pause x mins before)	30
Mid (Pause x mins after)	30
High Importance (Red)	Off
High (Pause x mins before)	60
High (Pause x mins after)	60
Non-Farm Payroll	Off
Non-Farm (Pause x mins before)	180
Non-Farm (Pause x mins after)	180
Speaks (Orange)	Off
Speaks (Pause x mins before)	180
Speaks (Pause x mins after)	180
Draw News Lines	Off

SMA PRO

News Filter

=== NEWS FILTER ===	=== News Filter ===	
Related Currency (eg. EUR,USD) (Empty - Current Chart)		
Low Importance (Green)	Off	綠色/低影響
Low (Pause x mins before)	15	
Low (Pause x mins after)	15	
Mid Importance (Blue)	Off	藍色/中等影響
Mid (Pause x mins before)	30	
Mid (Pause x mins after)	30	
High Importance (Red)	On	紅色/高影響:預期市場走勢
High (Pause x mins before)	60	
High (Pause x mins after)	60	
Non-Farm Payroll	On	美國非農就業數據
Non-Farm (Pause x mins before)	180	
Non-Farm (Pause x mins after)	180	
Speaks (Orange)	On	
Speaks (Pause x mins before)	180	
Speaks (Pause x mins after)	180	
Draw News Lines	On	

High/Mid/Low Importance for News - Off / On 各大新聞重要性設定,可設定不同時段及可獨立啟動各重要性新聞	High/Mid/Low (Pause X mins before) - Off / On 可啟動各重要性新聞多少分鐘前開不開單	High/Mid/Low (Pause X mins after) - Off / On 可啟動各重要性新聞多少分鐘後開不開單

Time Session

Time Session

Time Standard	Follow Market Watch
--- TIME SESSION ---	--- Time Session (GMT) ---
Use Trading Session 1	On
Trading Session 1	04:00-05:59
Use Trading Session 2	On
Trading Session 2	09:30-11:59
Use Trading Session 3	On
Trading Session 3	15:00-17:59

- 此功能提供三個獨立的時間段設定 (Time Session 1、2 和 3)，讓您可以更靈活地控制 EA 的開單時間。您可以根據自己的交易策略，設定多個交易時段，或者完全避免在某些特定時段進行交易。
- **ON：** EA 可在 Time Session 1、2 和 3 設定的時間段內開倉。
- **OFF：** EA 不會在 Time Session 1、2 和 3 設定的時間段內開倉。 換句話說，EA 將忽略這些時間段，只在其他未限制的時間段進行交易。

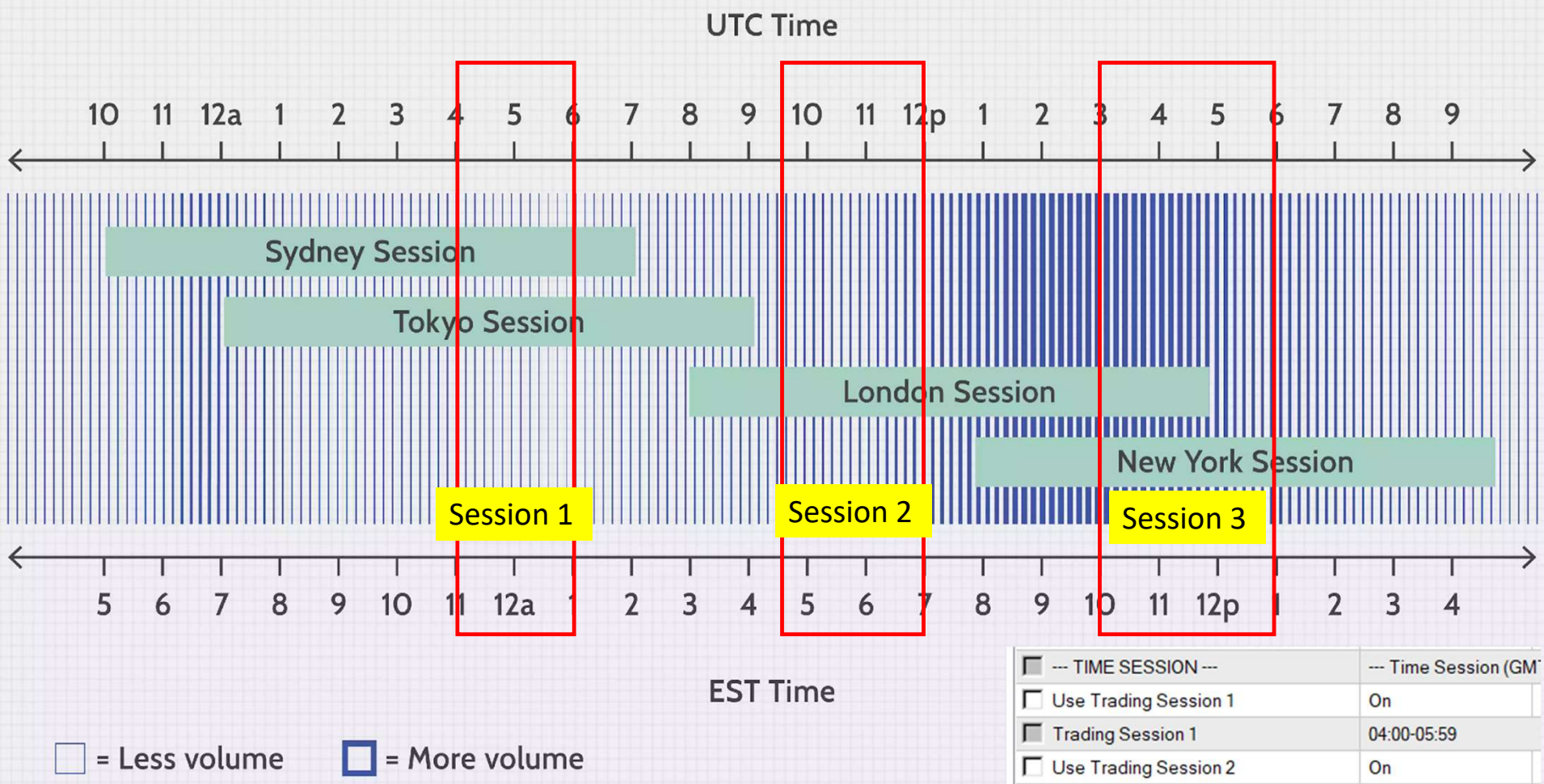

--- TIME SESSION ---	--- Time Session (GM
Use Trading Session 1	On
Trading Session 1	04:00-05:59
Use Trading Session 2	On
Trading Session 2	09:30-11:59
Use Trading Session 3	On
Trading Session 3	15:00-17:59

Investopedia