Conquer Your City: Gamified Fitness Unleashed (Stride)

Transform your workouts into an epic adventure. Our app converts real-world physical activities like running and cycling into an engaging, map-based game, making fitness more exciting and rewarding than ever before.

The Game: Claim Your Territory

Real-World Movement, Virtual Conquest

As you move in the real world, you're not just exercising; you're completing loops to capture zones on a live, interactive map. Every stride, every pedal stroke brings you closer to dominance.

Ownership and Recognition

Once a zone is conquered, it's tagged with your name, creating a powerful sense of recognition, healthy competition, and personal ownership. Show the world who truly owns the city!

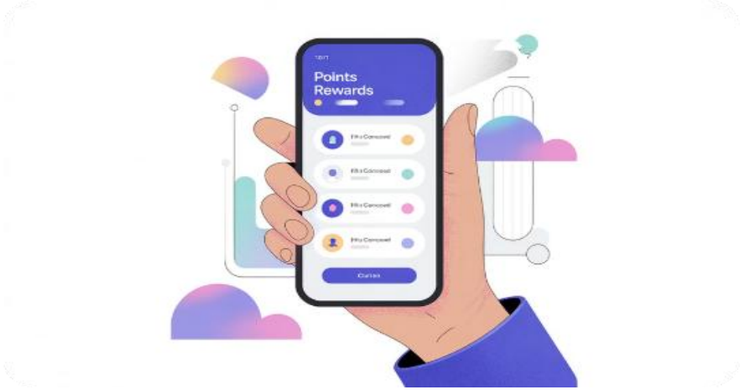

Earn Points, Unlock Rewards

Accumulate points based on your activity, which can be redeemed across two distinct reward categories designed to cater to every mood and motivation.

Rewards That Motivate

Healthy Rewards

Unlock exclusive coupons and offers from leading gyms, protein and nutrition brands, and other companies dedicated to fitness, wellness, and overall health. Fuel your active lifestyle with tangible benefits.

Flex Rewards

Indulge a little! Access coupons from popular fast-food outlets, lifestyle brands, and other indulgent options. Because sometimes, after a hard workout, you deserve to treat yourself without guilt.

Our diverse reward system ensures that every user finds something that motivates them, creating a balanced approach to fitness and enjoyment.

Elevate Your Game: Weekly Competitions

To boost engagement and ignite competitive spirits, our platform hosts thrilling weekly Sunday competitions with attractive prize money. This isn't just about fitness; it's about proving your prowess and earning your rewards.

1

Free Entry

Reach a predefined point target during the week through your regular activities to secure your spot in the Sunday challenge. Your dedication pays off!

2

Paid Entry

For busy users who prefer a focused weekend challenge without the weekly grind, a paid entry option is available. Dive straight into the action and compete for glory.

These competitions are designed to cater to all types of users, offering flexibility and excitement for everyone.

Our Ecosystem: Rewarding Activity, Empowering Brands

Our revenue model creates a sustainable ecosystem where users are rewarded for staying active, while brands gain meaningful engagement and visibility. It's a win-win for fitness enthusiasts and businesses alike.

In-App Advertisements

Strategically placed, non-intrusive ads that complement the user experience.

Brand Partnerships

Collaborations with fitness, wellness, and lifestyle brands for exclusive offers.

Sponsored Challenges

Brands can host their own challenges, driving specific product engagement.

Contest Entries

Revenue from paid entries into our high-stakes Sunday competitions.

This multi-faceted approach ensures robust growth and continuous innovation.

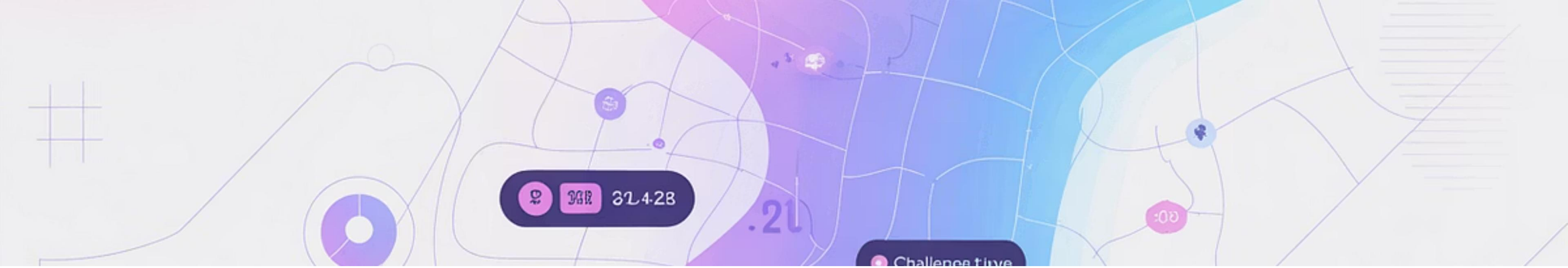

Problem Solved: Optimizing Gameplay & Experience

1. Preventing Crowding

Excessive crowding in specific zones can deter users. Our dynamic system addresses this by:

- Highlighting underutilized areas based on completion duration.
- Identifying optimal time windows for challenges to spread activity throughout the day.

This ensures a balanced and fair playing field for all.

2. Localizing Challenges

To ensure a high-quality competitive experience, Sunday challenges are strategically limited to:

- Tier-1 cities or regions with higher user activity.
- Areas with a dense user base to foster strong competition.

This focused approach maximizes the thrill and engagement of our premium events.

The Core Mechanics: Rules of Engagement

These carefully crafted rules ensure fair play, prevent abuse, and reward genuine effort and strategic thinking, fostering a truly competitive environment.

Mastering the Game: Key Rules in Detail

1

Activity Threshold Rule (Mandatory)

To challenge a zone, attackers must complete 1.5x to 2x the activity (distance/time/points) required to claim it. This prevents easy takeovers and rewards consistent effort.

2

Time-Window Rule

A zone can only be challenged 24–72 hours after its last conquest. This prevents constant flipping and encourages strategic planning.

3

Cooldown Protection

Conquered zones are protected for a specific duration (e.g., 48 hours). Owners earn bonus passive points during this period, rewarding sustained territory holding.

4

Fair-Play Limit (Anti-Gaming)

Users can attempt to conquer a limited number of zones per day (e.g., 3–5). This, combined with GPS spoofing detection, ensures fair competition and prevents cheating.

5

Tier-Based Strength (Optional but Powerful)

Zones have dynamic levels that increase with successful defenses. Higher-level zones demand significantly more effort and strategy to conquer.

StrideX: Elevate Your Experience (Paid Membership)

Personalized Training

Access custom running plans and real-time voice guidance during your runs, tailored to your fitness goals.

Advanced Safety

Receive injury prevention alerts to keep you safe and consistent in your fitness journey.

Premium Recognition

Enjoy a premium badge, profile glow, unique aura, and special username styles for enhanced visibility.

Enhanced Rewards

Benefit from better point attraction rates and access to even more exclusive rewards and offers.

StrideX is designed for those who want to maximize their game and their gains.

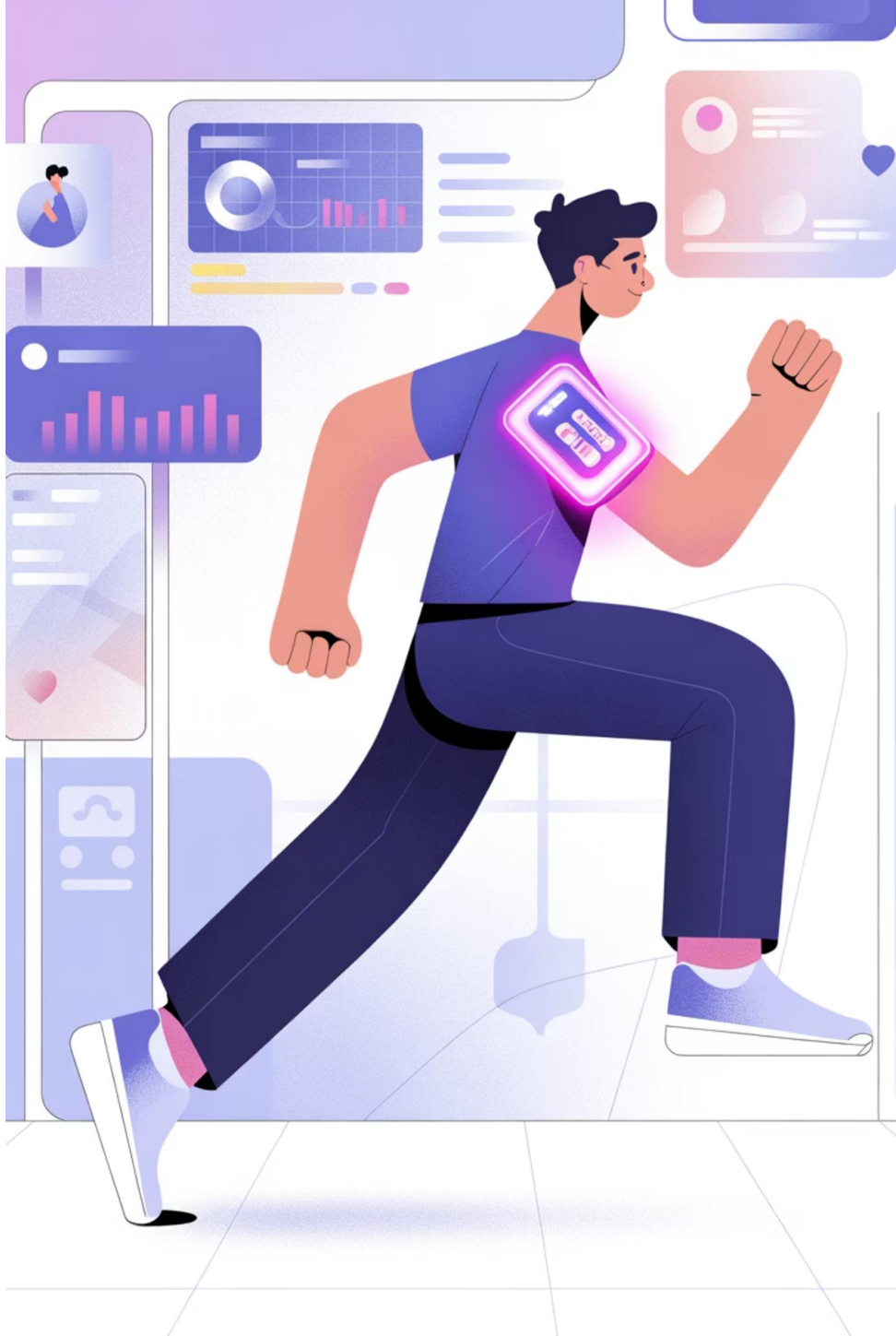

Future Innovations: Expanding the Game

Team Takeover

Multiple users combine their activity to overthrow a zone. Perfect for Sunday challenges or brand-sponsored team events, fostering camaraderie and collective effort.

Duel Mode

Challenge another user to a 24-hour head-to-head battle inside a specific zone. The winner claims ownership, intensifying personal rivalries and strategic play.

Brand Zones

Certain zones on the map are directly tied to specific brands. Conquer or complete activity in these zones to unlock exclusive brand coupons and offers, creating direct user-brand engagement.

Stride Community

Connect with friends, search user profiles, share winnings, engage in chats, and set personal challenges within an integrated social hub.

We're constantly evolving to bring more dynamic and engaging features to our users, keeping the experience fresh and exciting.