සියලුම හිමිකම් ඇවිරිණි. / All Right Reserved

The only and best ICT class in Sri Lanka where 100% students passed.

JUDE KATHURUSINGHA

BSc in Artificial Intelligence & Data Science (Reading)AD.Diploma In Information Communication Technology Sp. Business IT -MDIS University (Singapore) Diploma B.Sc. Network Engineering (SLIIT)
Former Lecture in Private Campus A/L ICT Teacher in Leading International School C.E.O in Istharam Online Education Founder of ICT with Kathurusingha

General Certificate of Education (Adv. Level)
අධ්‍යන පොදු සහතික පත්‍ර (උසස් පෙළ) විභාගය,

MCQ PAPER 09
බහුවරණ පත්‍රය 09

Information & Communication Technology
තොරතුරු හා සන්නිවේදන තාක්ෂණය

20 **E** **I**

Two Hours
පැය දෙකයි

1. Choose the correct statements from the following statements related to Python.
A. A high-level computer language.
B. A semantic language.
C. is a compiled language
Which of the above statements is correct?

(1). Only A.
(2). B only
(3). A and B only.
(4). A and C only.
(5). All are correct.

2. Consider the following statements related to modularization associated with developing a computer program.
A. Developing a software system by dividing it into small parts It is Module.
B. A specific function of the software should be performed in a small portion thus allocated.
C. A problem with modularization is that debugging takes longer.
Among the above statements,

(1). A only
(2). B only
(3). A and B only
(4). A and C only
(5). All are correct

3. The methods used to build an algorithm are,
(1). Using pseudocodes and flow charts,
(2). using computer language codes.
(3). Use of selection controls (Selection), repetitions (Repetition).
(4). using only dummy codes.
(5) Use of data flow diagram only

4. What is the output of the Python code given below? print("Welcome")
(1). Welcome
(2). print("Welcome")
(3). ("Welcome")
(4). none
(5). Print

5. What is the output when the following code is executed?
(1). 'xyz'
(2). "xyz"
(3). "xyz"
(4). X
(5). Xz

6. What is the output of the code given below?
(1). rq
(2). qr
(3). st
(4). rs
(5). Qrst

Jude Kathurusingha

සියලුම හිමිකම් ඇවිරිණි. / All Right Reserved

7. What will be the function of the following code? a="type setting" dea.replace("t","b") print(d)
(1). the letter b is included where the letters used to be.
(2). All letters are different.
(3). Nothing changes.
(4). the letter is included at the end of the word.
(5). the relevant word will be removed.

8. What is the function that occurs when the Python code given below is executed?
x = input ("Enter Value")

(1). there is no possibility to input a data.
(2). is called Enter Value and the user can input a number or Other data.
(3). Data cannot be entered but appears under Enter Value.
(4). the screen is set so that only numerical data can be entered.
(5). Nothing happens.

9. x= input("Enter Value") print(x+2)
Output if the above program is executed and user inputs the value 5 is seen the
(1). 10
(2). 15
(3). x 2
(4). 55
(5). Error

10. What is the output when the following code is executed and 6 is input. x= int(input("Enter Number")) print(x 2)
(1). 20
(2). 12
(3). x*2
(4). 14
(5). Error

11. If the following code is executed and the value of 8 m is entered, what is the value? x=int(input("Enter Number")) print(22)**
(1), 32
(2), 16
(3). 4
(4). 64
(5). Error

12. When the following number is typed in the Python script, what is the output seen in the script? >>>12-2*5
(1).12
(2).10
(3).50
(4).-2
(5). 2

13. When the following number is typed in the Python command screen, what is the output seen in that screen?
>>> 5//2
(1). 2.5
(2), 2
(3). 2.500
(4). 5/2
(5). Error

14. Below is a Python code. Run it and input the number 152. What will be Its output? Number = int(input("Enter Number")) print(number* 2)
(1) 3.4
(2). 3
(3). 5
(4). 25
(5). Error

15. a=b=c=8 print(a*b*c)
The output of the above encoding Is,
(1).8
(2). 32
(3). 16
(4). 64
(5). 512

Jude Kathurusingha

සියලුම හිමිකම් ඇවිරිණි. / All Right Reserved

16. Del= 5 print(del-4)
What is the position of the above code?
(1). 1
(2). -4
(3). 5
(4).6
(5). Error

17. for i in range(3)
print(i)

What is the output of the above code?
(1). the values 0,1,2 are displayed as a row under a Row.
(2). Values 0,1,2,3 are displayed as a row under a Row.
(3). Values 1, 2, 3 are displayed as a row under A row.
(4). Values 3,2,1,0 are displayed as a row under A row
(5) Nothing is printed.

18. str= "Welcome to ICT" print(len(str))
What is the output of the above code?
(1).12
(2). 15
(3). 14
(4). 6:
(5). Error

19 Which of the following encodings corresponds to a list
(1). list = ('amal', 'kamal', 'nimal')
(2). list = 'amal', 'kamal', 'nimal'
(3), list={'Name:'amal', 'Address': 'kamal"}
(4). list = ['amal', 'kamal','nimal']
(5), list = ('amal', 'kamal', 'nimal'}

20. Which of the following encodings is not a Dictionary
(1). d = {}
(2). d=("john":45, "Asanka":75)
(3). d= {4:"john", 5:"Herath"}
(4). d (6:6, 7:8)
(5). d= (4-"john", 4-"peter")

21. Which of the following answers is referred to as floor division?
(1)./
(2). //
(3). %
(4). &
(5). ^

22. Choose the correct answer in order of priority.
(A) ()
(B)/
(C) +

(1). A,B,C
(2). C,B,A
(3). B,CA
(4). A,C,B
(5). B,A,C

23. What is the yield at 11%.3?
(1).7
(2).4
(3). 2
(4).8
(5). 6

24. What does not belong to data types in Python language?
(1).Varchar
(2). String
(3). List
(4). Dictionary
(5). Tuple

25. What is the maximum size of a Python variable?
(1). 31 characters
(2). 64 letters
(3). 79 letters
(4) 124 characters
(5) No limit.

Jude Kathurusingha

සියලුම හිමිකම් ඇවිරිණි. / All Right Reserved

26. Which of the following variables shows the incorrect variable?
(1). abt
(2)._a_b_c
(3). a9bc
(4). 9_abt
(5)._10_a

* Use the Python coded instructions below to answer question numbers 27 to 31.
x = 0 while x < 10: X = x + 1
print(x) if x == 8:
break

27. The output of the above encoding is,
(1). Numbers 0 to 9 are printed.
(2). Numbers from 0 to 10 are printed.
(3). 1 to 9 are printed.
(4). 0 to 8 will be printed.
(5). 0 to 7 will be printed.

28. The data type of the variable in the above program is,
(1). Int
(2). Long
(3). Float
(4). Complex
(5). List

29. To get the output as 0,2,4,6,8, the change to be made in the above code group is correct. The answer is,
(1). Change x = 0 to x = 1
(2). changing the code x = x + 1 to x = x + 2
(3). x < 10 Changing the encoding to < 2:
(4). the break command is to remove from that position.
(5). If a = 8 is to remove the encoding.

30. x < 10 in the above code; Changing the encoding to x > 10 the output is
(1). the program with that code repeats one instance and stops.
(2). No output is visible on the screen and the regeneration section is active
(3). is executed only once and output 0 is displayed in the screen.
(4). 0 to 10 will be displayed on the screen because there is no logical problem.
(5). only 0 to 5 is visible in the screen.

31. Among the control structures used in computer programs, what are the basic methods found in the above code group?
(1). Replenishment and selection
(2). Selection
(3). Repetition only.
(4). iteration and sequence only
(5) Selection only

32. What is the output of the following code?
x = "candy"
for i in x: print(i, end="")

(1). the word kandy is printed in one line.
(2). One letter per line of the word karndy is printed below.
(3). the word end is printed.
(4). the word End is printed with the letter kandy.
(5). Nothing prints.

33. what is the output of the following circuit?
1=0
while i < 5:
print(i,end="")
ifi== 3:
break
else:
print(0,end="")

Jude Kathurusingha

සියලුම හිමිකම් ඇවිරිණි. / All Right Reserved

(1). 0120
(2). 012
(3). 00102
(4). 210
(5). 012345

34. Select the answer that correctly indicates the output of the code below.
X-10
xict-help.com for i in x: print(i)

(1). ict-help.com is printed letter by letter.
(2). an error is displayed but no other output is seen.
(3). ict-help.com is printed on a single line.
(4). Numbers from 0 to 9 are printed one by one.
(5). Numbers from 0 to 10 are printed.

35. The output of the following code will be
y='hello' for i in range(len(y)):
print(i)

(1). hello is printed letter by letter.
(2). An error is displayed but no other output is seen.
(3). the word hello is printed in capital letters.
(4). 4 will be printed down
(5). 0 to 4 will be printed down.

36. What is the output of code?
y= 'hello'
c=lenty) for i in range(c):
print("Hello")

(1) The word Hello is printed 5 times.
(2). 5 is printed.
(3). the word Hello is printed 4 times.
(4). an error message is displayed.
(5) Nothing is visible through the screen.

37. for i in range(1.5):
print(i)

Which of the following answers correctly shows the output of the above encoding?

(1) 1234
(2) 12345
(3). 01234
(4). 012345
(5) Nothing is output

38. for i in range(1,8,2): print(i)
Which answer correctly shows the output of the above encoding?
(1). 1357
(2). 357
(3). 13578
(4). 012345
(5). 12468

39. A category that can be used to add new data to existing data without removing the data in a file is,
(1). file = open("mytext.txt","r")
(2). file = open("mytext.txt", "a")
(3). file = open("mytext.txt", "w")
(4). file = open("mytext.txt", "wr)
(5). none of the above.

40. Used to open the mytext.txt file stored on the hard disk as read-only Select the correct encoding possible.
(1). file = open("mytext.txt","r")
(2). file = open("mytext.txt", "a")
(3). file = open(file= "mytext.txt", "w") (4). file = open(file = "mytext.txt", "w+")
(5). file = open(file = "mytext.txt", "ar").

41. Mode that cannot be used in opening a file using Python is
(1).w
(2). r+
(3). a
(4). W +
(5). C+

Jude Kathurusingha

සියලුම හිමිකම් ඇවිරිණි. / All Right Reserved

42. What encoding can be used to read only the first line of the file mytext.txt?
(1) file.read(2)
(2). file.read()
(3), file.readline()
(4). file.readlines()
(5). file.readline.first(2)

43. Code that can be used to read the entire data from a file and display it on the screen. Which answer is correctly expressed?
(1) read()
(2). read line()
(3). readall()
(4). read file()
(5). read(w)

44. what is the output of the following?
print('abcdxefghijklmxnop'.split('x', 2))

(1). ['abcd', 'efghi', 'jklmxnop']
(2). 'abcd', 'efghi', 'jklmnop'
(3). ['abcd, efghi, jklmnop]
(4). ['abcdefghijklmnop']
(5). ('abcd', 'efghi', 'jklmnop')

45. Which answer correctly shows the output of the following code?
print('ab\ncd\nef'.splitlines())

(1), ['ab','cd','ef']
(2). 'ab','cd','ef'
(3). ("abcdef)
(4). ['abc df]
(5). None of above

46, Choose the correct answer in the
following Python code print('ab!2'.swapcase())
(1) ab!2
(2) ab12
(3) AB12
(4) aB1@
(5). none of the above.

47. Choose the correct answer in the Python coding below. print('hello how are you' title())
(1), hellohowareyou
(2). Hello How Are You
(3). HelloHowAre You
(4), hello, how, are, you
(5). an error message appears.

48 Select the correct answer in the following Python code print('hello how are
you'.replace('o', 'w'))
(1). hellw hww are ywu
(2). hello how are you
(3). hellwhwwareywu
(4). hellw hww are yu
(5). An error message appears.

49. Below is a list processed by Python and an instruction to get its output. What is the output here?
data = [1,2,3,4,5)
print(data[2])
(1).2
(2). 3
(3).5
(4). 12345
(5). (1,2,3,4,5)

50. Below is a list processed by Python and an instruction to get its output. What is the output here?
- data = (1,2,3,4,5)
print(min(data))

(1). 3
(2) 1
(3). 5
(4). 15
(5). [1,2,3,4,5]

Jude Kathurusingha

සියලුම හිමිකම් ඇවිරිණි. / All Right Reserved

51. Below is an instruction executed to get a list processed by Python and its output. What is the output here? data = [10,15,20,251 print(sum(data))
(1). 3
(2) 1
(3). 5
(4). 15
(5). [1,2,3,4,5]

52. What is the output of the following code?
list1= [1,2,3,4,5!
| list2 [10,15,20]
print{list1+list2)

(1). 15
(2). 45
(3). [10,15,20]
(4). [1,2,3,4,5]
(5). [1,2,3,4,5,10,15,20]

53, What is the output of the following code?
a = [1, 2, [100, 200], 3]
print(a[2])
(1). 1,2
(2). [100,200]
(3).= [[100, 200], 3]
(4).= [1, 2, [100, 200]]
(5). = [1,2,3]

54. What is the output of the following encoding?
a = [1, 2]
print(a*2)

(1). 1,2
(2). [1,2,1,2)
(3). [2,1,2,1]
(4). [1,1,2,2]
(5). An error has occurred.

55. What is the output of the following code?
a = (1, 2, 3, 4, 5, 6] (al[- 1])

(1).6
(2). (1,2,3,4,5,6]
(3). [1,2,3,4,5)
(4). [4,5,6]
(5). 5

56. Which of the following variables is invalid?
(1). Name_of_student
(2). Nameofstudent
(3). NAMEOFSTUDENT
(4). Name of student9.
(5). 9Name_of_student

57. What cannot be identified as a python dictionary from the following encodings?
A. naTe = {}
B. dic = ('na':"sarath", "add":"Kandy"}
C. dic = ('na":"sarath","add":"Kandy")

(1). Only A.
(2). A and B only
(3). A and C only
(4). C only
(5). A B C all

58. What is the correct encoding that can be used to print the name Sarath through a Python dictionary given below?
Dic = {'na': "Sarath", "add", "Kandy"]
(1). print(cdic['na'])
(2). print(dic['add'])
(3). print(dic['1'])
(4). print(dic['0'])
(5). print(dic)

(1). only.
(2) A and B only
(3). A and C only
(4). C only
(5). A ,B ,C all

Jude Kathurusingha

සියලුම හිමිකම් ඇවිරිණි. / All Right Reserved

59. Choose the incorrect statement from the following statements regarding functions.
(1). Computer programmers cannot create functions and can only use existing Functions of the language.
(2).Functions can be divided into two types: Build in function and Custom function.
(3). To minimize the rewriting of coding in a computer program using functions
Have the ability
(4). the ability to reduce the amount of coding that a computer program has to contain is possible Through the Use of functions.
(5). Print(), input() can be mentioned as some of the functions (Build in Functions) in Python Language.

60. What instruction is used in creating functions?
(1). def
(2). Def
(3). Function
(4), function()
(5). fun()

61. What is the output of the following Python code?
x = 0 while x>5: print(x)
print(x)

(1). 01234
(2). 1234
(3). 234
(4). 123
(5). no output coin

62. What is the output of the following function?
def ab(x) :
print(x*x) return
ab(5)

(1). 25
(2). 35
(3). 3125
(4). 5 ^ 5
(5). 125

63. The correct answer to a tuple generated by Python is,
(1). a = [1, 2, 3]
(2). b = \{1, 2, 3\}
(3). c = (1, 2, 3)
(4). a = [[1, 2, 3]]
(5). a = [1, 2, [10, 20]]

64. What is the output of the following encoding?
a = 10
b = 6
print(a&b)

(1). 106
(2). 2
(3). 10
(4). 16
(5). 160

65. What is the output of the following encoding? >> 2*5//3

(1). 3
(2). 10
(3). 3.3333
(4). 3.333333333
(5). an error occurs.

Jude Kathurusingha

සියලුම හිමිකම් ඇවිරිණි. / All Right Reserved

66. What is the output of the following code?
a = 15
b=66
print(alb)

(1). 1566
(2).66
(3). 56
(4). 15
(5). 79

67. What is the output of the following code?
a = 15
b=66
print(a<<1)

(1). 30
(2). 1566
(3). 566
(4). 6615
(5). an error has occurred.

68. Select the correct codes related to a function according to the operator rules.
(1). def cal(a) print(a)
(2). def cal(a):
print(a)
(3). def cal(a): print(a)
(4). definition cal(a):
print(a)
(5). function cal(a): print(a)

69. What is the output of the following encoding?
n = "Python computer language"
print(n[2:5])

(1). tho
(2). thon
(3). thon computer Language
(4). Never mind
(5). Uage

70 What is the output of the following encoding?
x=10 While x > 0: x=x-2 print(x,end = '')

(1). 8
(2). 1086420
(3). 86420
(4). 6420
(5). 10 8 64

71. #Written by: - Sarath x = input("Enter value:") print(x 2)
In the above coding category,
A. Contains commentary.
B. Does not contain a commentary.
C.Inputting the value 5 will result in an output of 55.
Among the above statements, the correct statements are,

(1). A only.
(2). Only B.
(3). A, B only.
(4). A, C only.
(5). everything is correct.

72. Select the incorrect answer regarding Python language annotations.
(1). A comment should always be placed at the top of The program.
(2). A comment can be used anywhere.
(3). Comments can be applied at the beginning of a consultation as well as at The end of a consultation.
(4). Using annotations makes the coding easier for someone else to Understand
(5). Using annotations is always helpful.

Jude Kathurusingha

සියලුම හිමිකම් ඇවිරිණි. / All Right Reserved

73. Consider the following assignment statements.
A. x,y,z = 10.5.20.5,30.5
B. x,y,z 10.5,20.5.30.5.6
C. x,y,z=10.5,20.5,30

Among the above statements, the correct statements are,

(1). Only A.
(2). Only B.
(3). A, B only.
(4) A, C only.
(5). everything is correct.

74. What is the output of the method register given below?
n = "Advance Level"
print(n[:2])

(1). Ad
(2). Adv
(3). Adva
(4). Advan
(5). El

75. What is the output of the following code?
K = [1,2,,5,6]
k.remove(2)
print(k)

(1). [1,2,5,6]
(2). [1,5,6]
(3). [1,2,5]
(4). [5]
(5), (1.2)

76. What is the output of the following code?
a = {a:a* *2 for a iri (1,2,3,4,5)) print(a)

(1). (1:1, 2:4, 3:9, 4: 16, 5:25)
(2). (1:1, 2:4)
(3). 1:1, 2: 4, 3:9, 4:16, 5:25
(4), 1:1, 2:4, 3:9, 4: 16
(5), an error is found.

77. What is the output of the following code?
for i in reversed(range(1,8,1)): print(i,ends")

(1) 7654321
(2) 123456789
(3). 23456 89
(4). 76543210
(5). An error has occurred.

78. What is the output of the following code?
print[10<<2)

(1). 25
(2). 30
(3). 40
(4). 66
(5). an error is found.

79. What is the output of the following encoding? print(8>>2)

(1). 2
(2). 14
(3). 21
(4). 16
(5). 24

80. What is the output of the following code?
list = (1,2,3,4,5] print(list[3:])

(1). [4,5]
(2). 345
(3) 2345
(4). 12345
(5). 5

81. What is the output of the python expression 6*2+6/4-3*2?
(1). 20
(2). 8.5
(3). 3
(4). 7.5
(5). 21

Jude Kathurusingha

සියලුම හිමිකම් ඇවිරිණි. / All Right Reserved

82. 6* *2+(6/4) What is the output of the Python expression?
(1). 37.5
(2) 12.25
(3). 38
(4). 45
(5). 20

83. Study the code below.
y = int(input("Enter number"))
ifx>5:
print(y*5)
else:
print(y1)

If the program with the above code is run and input 8 from the keyboard The displayed output will be,

(1). 16
(2). 8
(3). 40
(4). 41
(5). 50

84. Consider the following Python expressions.
(i). A = [("python", "Java"),2.301, "Winner"]
(ii). B = (2,05,25)
(iii). C = {'data':[" sarath",35]

(1). float, dictionary, list
(2). list, float, dictionary
(3). float, list, dictionary
(4). list, tuple, dictionary
(5). fictionary, float, tuple

85. Select the answer that correctly indicates the output of the Python code below.
for i in range(5):
total = total +i
print(total)

(1). 10
(2). 9
(3). 25
(4). 1
(5). An error message appears.

86. What is the output of the following encoding?
for i in range(10,0,-2):
print(i,end="")

(1). 1086420
(2) 108 642
(3). 1086421
(4). 86420
(5). An error message appears.

87. What is the output of the following Python code?
a=[18,7,61,16.5.4],[3,2,1]]
print(a[2])

(1). [6,5,4]
(2). [3,2,1]
(3). 6
(4), 7
(5). [8,7,6),(6,5,4113.21]

88. Study the following Python code block.
even = False
if even = True: print("It is even!")
When the above coding category is implemented,

(1) The first line contains an asterisk error. (Even = False)
(2). There is a logic error in the second line. (if even = True)
(3) Works correctly because there is no errorHere.

Jude Kathurusingha

සියලුම හිමිකම් ඇවිරිණි. / All Right Reserved

(4), the above coding works. But no output is seen.
(5). this code runs and it is even output is seen.

89. What is the output of the following encoding?

```
temperature = 35
If temperature> = 40:
print("Today is very hot")
elif temperature <= 20:
print("Today is too cold")
else:
print("Today is normal")
```

(1). Today is very hot
(2). Today is normal
(3). Today is too cold
(4). Today is very hot, Today is normal, Today is too cold
(5). Error

90. Study the Python coding category given below.

```
list = 3* [4]
print(list)
```

What is the output of the above code?

(1). 4,4,4
(2). 3* [4]
(3). 3,3,3,3
(4). [4.4.4]
(5). Error

91. Consider the Python code group a = (11,12,13). Below are some of the instructions used for this code category. Choose the incorrect cake among them.
(1). print{a[0]}
(2). a[1] = 85
(3). print(max(a))
(4). print(lern(a))
(5). print(sum(a))

92. What is the output of the Python code given below?

```
"""Following coding can be used to enter your name from the key board x= input("Enter your name")"""
```

(1). an error message is displayed on the screen.
(2). Enter your name will appear.
(3). no error message is found. And no output is visible on the screen.
(4). input("Enter your name ") is seen.
(5). You will be able to enter a name while you see Enter your name.

93, Which answer gives the correct first step output when bubble short is performed on a list as a = [2, 9, 5, 4, 8, 1]?
(1),2, 9, 5, 4, 8, 1
(2). 9, 2, 5, 4, 8, 1
(3). 2,9,4,5,8,1
(4). 2, 9, 5, 4, 1,8
(5). 1, 9, 5, 4, 8, 1

94. Select the correct statement about follow-up search identified under Data Search Techniques.
(1). Sequential search is a step-by-step process from the beginning of a data array until the data is found.
(2). A follow-up search has the ability to find data very quickly.
(3). The ability to find data quickly is not possible with sequential search. when the data is quantitatively sparse.
(4). follower search is inefficient
(5). None of the above are correct statements regarding follower search.

Jude Kathurusingha

සියලුම හිමිකම් ඇවිරිණි. / All Right Reserved

95. Choose the correct statement among the following statements regarding a binary search.
(1). For a binary search, the data in the array must be in order.
(2). a binary search does not require that the data in the data array be in order.
(3).Binary search moves from beginning to end until the data being sought is found.
(4). A binary search moves from the end to the beginning until the data being searched for is found.
(5). In binary search, the data being searched for is not first compared with the middle value of the array.

96. What is the output of the following function?
x=1 def f1(x): print(x) 11(5) print(x)

(1).7
(2). 71 values are printed on two lines.
(3). 2 2 values are obtained in single line. (4). 51
(5). 21 values are obtained in single line.

97. What is the output of the following function?
def f1(x = 1, y = 2): x = x + y y += 1 print(x, y)
f1()

(1). 3
(2). 33
(3). 42
(4). 22
(5). 23

98. What is the output of the following Python code?
count=0 while count <5: print(count,end="")
count += 2

(1). 024
(2). 01234
(3). 012345
(4). 1234
(5). 2345

99. What is the output of the following Python code?
for i in range(1, 6, 1): for j in range(6, 0, -1):
print(j if j <= i else"", end = "")
print()

(1). 1
21
321
4321
54321

(2). 1
12
123
1234
12345

(3). 1
12
123
1234
12345

(4).
6
5
4
3
2
1

(5).
1
21
321
4321
54321

Jude Kathurusingha

සියලුම හිමිකම් ඇවිරිණි. / All Right Reserved

100. Choose the code that matches the flow chart below.

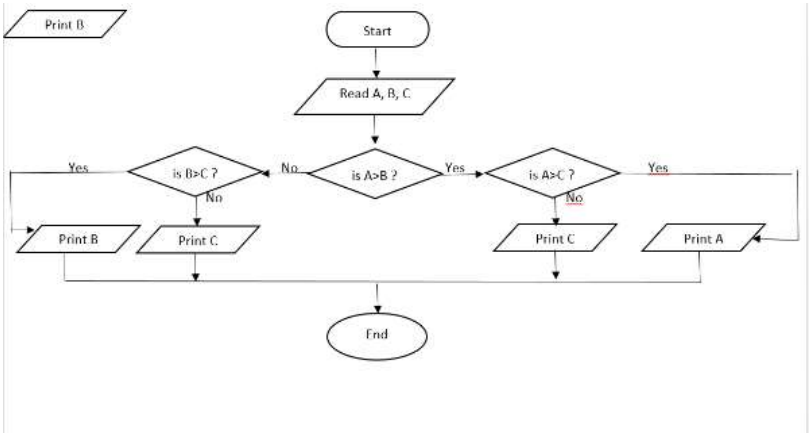

(1).
sales_amount = str(input("Enter sales value"))
pur amount = str(input("Enter purchase value"))
if sales_amount > pur_amount:
print("Profit", sales_amount-pur_amount)
else:
print("loss", sales_amount-pur_amount)
(2).
sales_amount= float(input("Enter sales value")
pur_amount = float(input("Enter purchase value")
if sales_amount > pur_amount:
print("lost", sales_amount-pur_amount)
else:
print("Profit", sales_amount-pur_amount
(3).
sales_amount= float(input("Enter sales value"))
pur_amount= float(input("Enter purchase value"))
if sales amount < pur_amount:
print("Profit", sales_amount-pur_amount)
else:
print("loss", sales_amount-pur_amount)
(4).
sales_amount= float(input("Enter sales value")
pur_amount= float(input("Enter purchase value
if sales amount > pur_amount
print("Profit", sales_amount-pur_amount
else:print("loss",sales_amount-pur_amount)
(5).
sales_amount = float(input(Enter sales value))
else:
pur_amount = float(input(Enter purchase value))
if sales_amount> pur_amount:
print("Profit")
else:
print("loss")

101. Debugging in a Python program is called,

(1). Debugging
(2). Translating
(3). Compiling
(4). Interpreting
(5). Programming

102. Study the code below and choose the appropriate answer. x= int(input("Enter number"))
fork
in range(1.13).
print(x*i)

(1) When encoding is executed and a number is input, its multiplication table is printed up to 12times.
(2), when a number is input it is printed 13 times. (3). An error is displayed when a number is entered.
(4). A number can be entered but no output is displayed.
(5). Numbers from 1 to 13 are printed in sequence.

103. An interpreter program that converts all the source code at once is?

(1). an interpreter
(2). Compiler
(3). Translator
(4). Assembler
(5). Programmer

Jude Kathurusingha

සියලුම හිමිකම් ඇවිරිණි. / All Right Reserved

104. Choose the statement that is not correct regarding variables in the Piken computer language.

(1). a variable cannot be initialized to a number.
(2). You cannot use reserved words in Python for a variable.
(3) A variable cannot be written in two parts
(4) Variables can be divided into two parts Global and Local.
(5) def 10 can be used as a variable.

105. Try.... Exception statements are used,
(1) To handle faulty encodings.
(2). to automatically process a Python code when it has an error.
(3). When the above codes are used, the location of the error will be shown correctly.
(4) When there is an error in an encoding, it is abandoned and executed.
(5). None of the above statements are correct.

106. What is the output of the following code?
a=1
b-0
while a<5:
a = b = a+1
print(a)

(1). 2345
(2). 12345
(3). 345
(4). 15678)
(5). 01020304

107, What is the output of the following code?
b=0 while b> 5: b=b+1 print(a)
(1). No output is found.
(2).the values 1 23 4 5 are seen as output.
(3). does not apply because there is no mechanical error.
(4), the values 41 2 4 5 are output.
(5). this encoding is not executed even once.

108. What is the power of the following encoding?
a,b="85" print(a)

(1).5
(2). 85
(3). 8
(4). "85"
(5). Error

109. Choose the statement that is not correct about the Python language.
(1). Python is easy to learn.
(2) Capable of developing web-based software and desktop computer software types.
(3). A high-level computer language.
(4) The transformation is done by a semantic configurator.
(5). Translated by the compiler.

110. Choose the incorrect variable from the following variables.
(1) overline 9 = 15
(2). a * 3 = 15
(3), s t\ number=15
(4). if = 5
(5). a = 15

111. What is the output of 5//2 encoding?
(1).2
(2). 2.5
(3). 2.01
(4). 1
(5). Error

112. What is the output of encoding 8 /2^ * ^ * 2

(1). 2
(2). 8
(3). 3.0
(4). 5
(5). Error

Jude Kathurusingha

සියලුම හිමිකම් ඇවිරිණි. / All Right Reserved

113. What is the output of 9//3/2 encoding?
(1). 6
(2). 1.5
(3). 3.0
(4). 1.50
(5). Error

114. underline 5 ^ * 2^ * ^ * 3 What is the output of encoding?
(1). 6.0
(2). 6
(3). 15.0
(4). 5.25
(5), Error

115. What is the output of (5/3) / 2 encoding?
(1). Error
(2). 4.0
(3). 4
(4). 6.5
(5). 6

116. An output of 10-3* *2+5 encoding is
(1). Error
(2). 6
(3).-44
(4). 49
(5). 7

117. Identify the output of the following encoding.
a,b="65"
al a
bi=b
print(al*b1)

(1). 30
(2). 56
(3). 65
(4). 30.0
(5). Error

118. Identify the output of the following encoding.
a,b=2,2.5
In
if ab:
print("Yes")

(1). Yes
(2). False
(3). True
(4). Nothing is displayed
(5). Error

119. What is the output seen on the screen when the following code is executed?
#print("welcome")

(1). # print("welcome") is displayed on the screen.
(2). Welcome will be displayed on the screen.
(3) An error message appears.
(4). Nothing is displayed on the screen.
(5), # ("welcome") is displayed on the screen.

120. What is the output of the following encoding?
a,b = 2,2.5
if al-b:
print("Yes")

(1). Yes
(2). False
(3). True
(4). Nothing is displayed
(5). Error

121. What is the output of the following encoding?
print(6(85)

(1). 4
(2). 6
(3). 5
(4). nothing is displayed
(5). True

Jude Kathurusingha

සියලුම හිමිකම් ඇවිරිණි. / All Right Reserved

122. What is the output of the following code?
print(8/6)

(1). 6
(2). 3
(3). 14
(4). False
(5). True

123. What is the output of the following code?
print(6<<2)

(1). 14
(2) 20
(3). 24
(4). False
(5). True

124. What is the output of the following code?
print(9>>2)

(1).9
(2). 2.0
(3). 2
(4). False
(5). True

125. Study the encoding below.
Try:
x= int(input("Enter Number One"))
y = int[input("Enter Number Two"))
print(2) except:
print("Error in data"")
When the above program is run and first input 10 and then input 0, which answer correctly shows the result?

(1). Error in data
(2). 10
(3). 0
(4). 1
(5). 10,0

126. Study the encoding below.
def comp(x,y):
ifx>y:
return(x)
else:
n1= int(input("Enter First Number:-"))
return(y)
n2= int(input("Enter second Number:-"))
res = comp(n1,n2)
print("Large amount is :-", res)

Which statement about coding above is not correct?

(1). if the two numbers 40 and 20 are inputted respectively, 40 is found as the regression.
(2). Comp can be specified as the name used for the function.
(3). r6s is a variable name and the output of the function is stored in this variable.
(4). the larger of the two inferred numbers is always displayed on the screen.
(5). the smaller of the two cremated numbers is always displayed in the grid.

127. Study the encoding below.
a = input("Enter first number")
b= input("Enter second number")
tot = a+b
print(tot*2)

Run the above program and enter the first value as 5 and the second valu What is the output?

(1). 25
(2). 520
(3). 205
(4). 52052
(5). Error

Jude Kathurusingha

සියලුම හිමිකම් ඇවිරිණි. / All Right Reserved

128. What is the output of the following encoding?
print(-9)

(1). 9
(2). 10
(3).9~
(4). 91
(5).-10

129. Study the encoding below.
def comp(x,y):
if x>y:
return(x)
else:
return(y)
def save():
file topen("result.txt"/"a")
file.write(str(res))
file.close()
return().
n1 = int(input("Enter First Number 14")}
n2= int(input("Enter second Number:-"))
res comp(n1.n2)
save()

Choose the statement that is not correct regarding the Above encodings.

(1). the larger of the two input numbers is stored in a file.
(2). the above encoding contains two functions.
(3). Save is a function,
(4). result.txt is an array name.
(5). the larger value of the two input numbers is displayed on the screen No deposit will be made.

130. following data files are stored under the name student.txt.
Nimal Saman Ajith
Which answer correctly shows the output from the following code written to read data from the above file?
f= open("student.txt","r")
print(f.readline())
f.close()

(1). Nimal
(2). Sarman
(3). Ajith
(4). Nimal, Saman, Ajith
(5). an error has occurred.

131. What python code can be used to read all the data stored in a file
(1). readline()
(2). read()
(3). for a in range
(4), readfile()
(5). f.close()

132. For insertion of new data without prejudice to data already entered If opening a file the preferred encoding would be,
(1). file = open("student.txt","a")
(2). file = open("student.txt","w")
(3). file = open("student.txt", "w+")
(4). file = open("student.txt","r")
(5). file = open("student.txt","rw")

133. What is the output of the following encoding?
a,b,c 100,10,105 d=max(a,b,c) print(d)

(1). 105
(2). 100
(3). 10
(4). 100,10,105
(5). 10,105

Jude Kathurusingha

සියලුම හිමිකම් ඇවිරිණි. / All Right Reserved

134. What is the output of the following encoding?
a,b,c 100,10,105 demin(a,b,c)
print(d)

(1) 105
(2). 100
(3). 10
(4). 100,10,105
(5). 10,105

135 What is the output of the following encoding?
list-[100,180,10,102,105,103) print(max(list))

(1) 100,180,10,102,105,103
(2), 10
(3), 180
(4). 100,180
(5). 105,103

136 Shown below is a program set up in relation to a list. What is the output here?
ab = ['a','b' 'c', 'd']
print(max(ab))
print(min(ab))

(1). d
a
(2). a
d
(3). a
b
(4). c
a
(5). a

137. Select the answer that correctly shows the output when the following coding is executed and the numbers 88. 10. 5. 9. 7. 25 are input.
list = for } in range(6): a = int(input("Enter Text")) list.append(a) list sort() print(list)
If the above code is executed and the numbers 88. 10. 25. 5. 7.9 are entered, the answer will be correct. Stated,

(1). 5,7,9,10,25,88
(2). 88,5,7,9,10,25
(3). 5,7,9,25,88,10
(4). 7,9,10,25,88,5
(5). Error

138. What is the output of the following code?
list 18,9,10,45,36,1,2) list.reverse()
print(list)

(1) (2, 1, 36, 45, 10, 8)
(4) [2, 1, 36, 45, 10, 9, 8]
(3). [36,45,10,9,8,1,2) (2).
(4) 5,36,10,9,8,2,1]
(5). Error

139. What is the output of the code?
a= 'welcome'
print(a.replace('w'.'d'))

(1). welcome
(2). delcome
(3). Come
(4). dcome
(5). Error

140. What is the output of the following code?
a = 'welcome to this site' print(a.split("e"))

(1) [w, Icom', 'to this sit", "
(2). 'welcome to this site'
(3). 'wicom to this sit
(3). def fun()
(4). [w. Icom', 'to this "]
(5). Error

142_What is the output of the following code?
for a in range(12): If a== 5: break else:

(1), 0,1,2,3,4,5
(2). 1,2,3,4,5
(3). 0,1,2,3,4
(4). 0,2,4
(5). OK

Jude Kathurusingha

සියලුම හිමිකම් ඇවිරිණි. / All Right Reserved

143. What is the output of the following code?
x= (c for c in range(3))
for i in x:
print(i,end="")

(1). 0123
(2). 012
(3). 01234
(4). 123
(5). End

144. Given below are the encodings for a dictionary. What are the labels (keys) used to identify data in this dictionary?
d = {"sudath":45, "amal":35}

(1). sudath, amal
(2). sudath 45, amal 35
(3). 45,35
(4). sudath 45
(5). Nothing.

145. Which code can be used to close a file that has been opened using a variable called File?
(1). File()
(2). file.close
(3), file.close():
(4). File.close()
(5). Error

146. Computer language broadcasting is correctly shown in the following statement?
(1).Assembly Language Machine Language High Level Computer Languages
(2). Machine Language High Level Computer Languages / Assembly Language
(3). Low Level Computer Languages High Level Computer Languages
(4). High Level Computer Language Assembly Language Machine Language
(5). Machine language Assembly language High level computer languages

147. Which of the following statement regarding computer languages is not Correct
(1). Computer programs written in machine language do not require an interpreter to Run.
(2). Low-level computer languages are called machine-dependent languages.
(3) Low-level computer languages are complex for humans to read and understand.
(4). Machine language as well as assembly language can be executed without The use of interpreter programs.
(5). Today's computer programmers use high-level computer languages Programs are prepared.

148 Which of the following variables related to the Python computer language is incorrect?
(1). Name
(2). Marks
(3). @gmail
(4). Nane_Of_Student
(5). Saman

149. According to the following flowchart, if the input is 4-85, 925, C = 42, then what is the output?

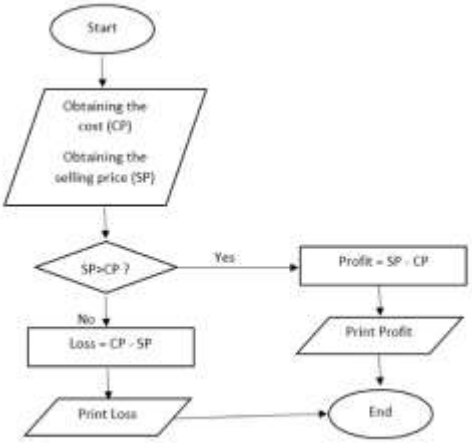

Jude Kathurusingha

සියලුම හිමිකම් ඇවිරිණි. / All Right Reserved

(1). Output 42 is available.
(2). Output 85 is obtained.
(Numbers 51 42 and 35
(3). Output 25 is obtained.
(4). Gets nothing as an output.
(5). The numbers 42 and 85

150. What is Bubble Sort technique?
(1)Data search method
(2). A technique for arranging data in order
(3). an algorithm that processes data in the processor.
(4). A technique that takes data from different locations in a data array and compares them in order.
(5). None of the above.

151. What is the output of the following encoding?
```
def sum(numbers):
total=0
for x in numbers:
total = x
return total print(sum((8, 2, 3, 0, 7)))
```

(1). yields 10 output.
(2). Output 20 is obtained.
(3). the output 0 is obtained.
(4). Output 7 is obtained.
(5). nothing is obtained as output.

152. What is the output of the following code?
```
book = 'this is the best ict Paper book
print(book.title())
```

(1). This Is the Best Ict Paper Book
(2). this is the best ict paper book
(3). 'this is the best ict Paper book
(4). this is the best ict paper book
(5). THIS IS THE BEST ICT PAPER BOOK

153. What is the output of the following code?
```
b= 'ab'
if b.isnumeric();
print("Number")
```

(1). Number is displayed.
(2). Nothing is displayed.
(3). "Number" is displayed.
(5). appears as ab.
(4). an error message is displayed

154. What is the output of the following encoding?
```
x = 10
While x=10:
x=x+1
print(x)
```

(1). 1 to 10 will be printed.
(2). the numbers 2,4,6,8 are printed.
(3), the numbers 8,6,4,2,0 are printed.
(4). an error message is displayed.
(5). Nothing is displayed.

155. What is the output of the following code?
```
def f(x,y=[]):
for i in range(x):
y.append(i*i)
print(y)
f(2)
f(3,[3,2,1])
f(3)
```

(1). (0, 1)
[3, 2, 1, 0, 1, 4]
(0, 1, 0, 1, 4]

(2). [1.0] [3, 2, 1, 0, 1, 4]
(0, 1, 0, 1, 4

(3). [1.0]
[3, 2, 1, 0, 1, 3]
(0, 1, 0, 1, 3]

Jude Kathurusingha

සියලුම හිමිකම් ඇවිරිණි. / All Right Reserved

(4). [0,1]
[4, 3, 2, 1, 0, 1, 3)
[0, 1, 0, 1, 3]

156 Which of the following instructions does not represent Reserve words in Python
(1). if
(2). else
(3), def
(4). irput
(5). X

157. What is the output of the following code?
for i in range(10): fl= = 5: break else:
print(i,end="")
(1). 12
(2). 01234
(3). 43210
(4). 34
(5). 234

158. The maximum number of characters that can exist in a variable introduced in a Python program is
(1), 32
(2), 64
(3), 128
(4). 255
(5), there is no limit

159. What is the output of the following
encoding
| x = 10
while x > 2:
x = x- (2+1) print(x,end="")

(1). 74
(2). 741
(3). 10741
(4). 8642
(5). 86420

160. What is the output of the following code?
a=24
print(a)

(1). True
(2). 4
(3). False
(4). 2
(5). Error

Use discount codes to answer questions 161 to 163.
#2021-04-30
#Testing Coding
number = (20,25,30,35,400
def check(c):
for i in c:
ifi>30:
print(i,end="")
return
check(number)

161. What is the output of the above encoding
(1) 30 35 40
(2). 20 25 30 35 40
(3). 35 40
(4). 20 25 30
(5). Error

162. Note the following clauses related to the Python code category above.
A. a commentary is available.
B. A function exists.
C. there is a choice.
Which of the above clauses is correct?

(1). A,B only
(2). A,C only
(3). B,C only
(4). A only
(5). All are correct

Jude Kathurusingha

සියලුම හිමිකම් ඇවිරිණි. / All Right Reserved

163. What is the data format of the variable number in the above code?
(1) Tuple
(2). List
(3). Dictionary
(4). String
(5). Integer

Use the flowchart below for questions 164 to 165.

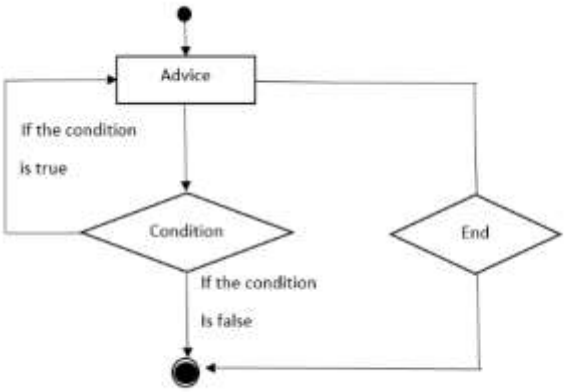

164. Which is the correct dummy code that matches the above flowchart?
(1).
start
x = 5
Do while x < 1
display x
Endo
Stop

(2). start
x = 5
Do while x > 1
display x
x = x - 1
Endo
Stop

(3). start
x = 5
Do while x > 1
displayx
x=x-1
stop

(4). start
x = 0
Do while x > 1
display x
x = 2
Endo
Stop
(5). start
x = 0
Do while x > 1
x = x - 1
displayx
Endo
Stop

165. What is the Python syntax for the above flowchart?
(1). x = 5 while x > 1 print(x) XX-1
(2). x = 5 while x > 1 x = x - 1 print(x)
(3). x = 5 while x > 1 print(x) Xx-1
(4). x = 5 while x > 1 print(x) x = x - 1
(5). x = 5 while x > 1 print(x) x = x – 1

166 ; What is the output of the following code?
list= [5,10,15,20,25,30] print(len(list))

(1) 30
(2). 5 10 15 20 25 30
(3). 5
(4).6
(5). Error

Jude Kathurusingha

සියලුම හිමිකම් ඇවිරිණි. / All Right Reserved

167. What is the output of the following code?
list [6,9,2,8,1.15]
print(list)
list.sort()

(1). [6,9,2,8,1,15]
(2). [15,6,9,2,8,1,15]
(3). [1,2,6,8,9,15]
(4). [6.15.2,8.1.15]
(5). [15,9,8,6,2,1]

168. What is the output of the following code?
try:
number 1 15
number 2=0 out= number_1/number_2
print(out)
except: print("Cannot Divide by zero")

(1). O
(2). Cannot Divide by zero
(3), 15
(4). 2
(5). Error

169. what is the output of the following encoder?
num1-40
num2 30
out= min(num1,num2)
print(out)

(1). 40
(2). 80
(3). 30
(4). 40,30
(5). 30,40

170, Which of the following codes is related to file creation in Python?
(1). Open()
(2) Close()
(3). Write()
(4). readline()
(5). file()

Use the Python code below to answer question numbers 171 to 175.
while x<10:
print(x)
if x == 5:
print("Yes")
x=x+1

171. How many times will the word Ye5 appear when the above program is executed?
(1).5
(2). 10
(3). 1
(4).0
(5). 14

172 What can be the data type of variable x in this chart?
(1). Dictionary
(2). int
(3). Tuple
(4). float
(5). Complex

173 What is the output when the above Python program is executed?
(1). 0 to 9 will be printed and one time the word yes will be displayed.
(2). only numbers 1 to 9 are printed.
(3). 0 to 5 is printed and the word yes is displayed.
(4). only the word yes is displayed.
(5). Nothing is displayed.

Jude Kathurusingha

සියලුම හිමිකම් ඇවිරිණි. / All Right Reserved

174. What control structures are shown in this Python code snippet?
(1). electoral structure only.
(2). sequence structure only.
(3). Regenerative Structure and Selective Control Structure
(4). recursive structure only.
(5). Hierarchical Structure and Constituent Structure

175 What is the output of the following Python expression?
(12>>2) % 4 & 7
(1). 3
(2). 5
(3). 4
(4). 12
(5). 21

176. Which of the following computer languages is not a computer language?
(1).Fortran
(2).Cobol
(3). Pascal
(4). Java
(5). C

177. Note the following statements.
A is very close to human languages.
B. Studying is complicated.
C. Studying is easy and the software can be configured in a short period of time.
Which of the above statements is most accurate regarding high-level computer languages?

(1). A,B only
(2). A,C only.
(3). B,C only.
(4). A only.
(5). everything is correct.

178. Study the flowchart below.

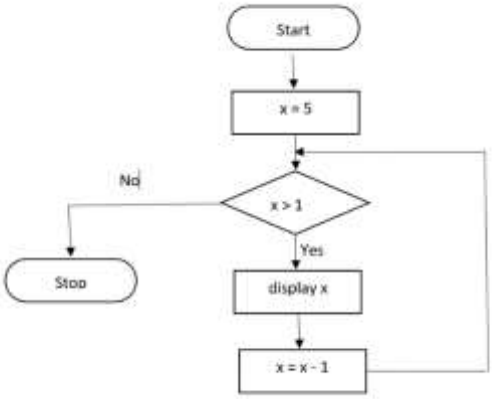

This flowchart illustrates a control structure used in program development. What is That governance structure?

(1). Selection
(3). Sequence
(2). Repetition
(4). Repetition and Selection
(5). Sequence and Selection

179. Consider the following statements.
A. A function contained in the Python language is called a Build in function. B. functions that are customized by the software designer according to his needs is called custom function.
C. Functions can be used to make a C computer program efficient.
The most correct statement/statements regarding custom functions is

(1). A,B only
(2). A,C only.
(3). B,C only.
(4). A only
(5). everything is correct.

Jude Kathurusingha

සියලුම හිමිකම් ඇවිරිණි. / All Right Reserved

180). which of the following statements are true about programming languages
(1). Programming in first generation languages was very easy.
(2). Debugging is very easy in first generation languages.
(3). on hardware to process documentation in third and fourth generation languages
Must have knowledge.
(4). depend on first- and second-generation language machines.
(5). Pascal, Fortron are first generation languages.

181. In the Python language | what is the calculator used for?
(1). generally for dividing a number by a number.
(2). for separating integers.
(3). to separate decimal values from a decimal number.
(4). To obtain only integers of the value obtained after dividing a number by another number.
(5). Not for any of the above.

182. Which of the following regarding comments used in programming languages Is the clause true?
(1). every programming language should use the # sign at the beginning of comments.
(2). Comments can be entered on a single line only.
(3). A comment can be applied only at the beginning of a program.
(4). In Python language, only one comment can be applied in one method document.
(5). by using annotations, good communication can be maintained between the programmers and the Good practice, while showing communication.

183. Consider the following statements about bugs in Python programming.
A. a method document with semantic errors from its initial code to the final one can run.
B. Syntax Error A method document with errors does not run to its end.
C. The literal displays output for certain data that the user inputs into a program with errors
From the above statements which is the most correct statement.

(1). A,B only
(2). A.C only
(3). B,C only
(4). A only
(5). All are correct

184. An Executable Code is a code converted to Object Code. It can be implemented Directly. Some extension names of files containing such codes are given Below. Among them, the one that cannot be implemented directly is the Answer given below?
(1). class
(2)..Com
(3)..Exe
(4). Bin
(5). Bat

185. What is the type of error in the following coding?
```
x=0
while x<5
x =u + 1
print(x)
```

(1) A logical fallacy. (Logical Error)
(3) Semantic Error
(2). Syntax Error
(4), Code Error
(5). There is no error

Jude Kathurusingha

සියලුම හිමිකම් ඇවිරිණි. / All Right Reserved

186. An example of a low level computer language among the following computer languages is
(1). Java
(2). Prolog
(3). Python
(4). Assembly Language
(5). C++

187. A program interpreter designates the original program used to translate How to get
(1). Syllabus
(2). Source programming
(3). Interpretive
(4) Compiler programming
(5). Basic codes

188. The language that can be directly understood by a computer is called by which name?
(1). called machine language.
(3) High level languages
(2). Machine Language and Assembly
(4). Assembly languages are.
(5). the source code language.

189. Consider the following codes
a = [/
b ={}
c = ()
Which is the answer given by the above codes in the data from respectively?

(1). list, Dictionary, tuple
(2). Dictionary, list, tuple
(3). Tuple, list, dictionary
(4). list, Dictionary, String
(5). Integer, Dictionary, tuple

190. Data models used in the Python computer language are correct
(1). Numbers, String, List, Tuple, Character
(3). Numbers, Data, List, Tuple, Dictionary
(2). Numbers, String, Integer, Tuple, Dictionary
(4). Numbers, String, List, Tuple, Dictionary
(5). Numbers, String, List, Tuple, float

91. Which is the correct answer to the function used to convert all capital Letters in a sentence consisting of letters to simple letters?
(1). lower()
(2). LOWER()
(3). simple()
(4). Convert_to_simple()
(5). all_simple()

192 Study the codes below.
a = "Welcome To ICT™
b= a.swapcase()
print(b)

What does the 5waptase function do in this code?

(1) Convert all letters to capital (Upper Case).
(2) Conversion of all letters to simple (Lower Case)
(3) Conversion of capital letters to simple letters and simple letters to capitals
(4), Removal of white space in the given sentence.
(5). None of the above.

193. Which answer correctly states the function that can be used to retrieve all the data contained in a dictionary data model?
(1), getvalue()
(2), value()
(3). values()
(4). print()
(5). display()

194. What is the output of the following encoding?
p= 'a'
print(ord) (p))

(1). 65
(2). 97
(3). 80
(4). 16
(5). 'a'

Jude Kathurusingha

සියලුම හිමිකම් ඇවිරිණි. / All Right Reserved

195. Note the following Statements
A. Language translator program interpreters with source code Programs are completely converted to object programming at once.
B.Use of interpreter programs for high level computer languages used today Doesn't happen
C. The compiler converts the source code into object programming at the same time.
Which of the above statements is correct regarding translator programs?

(1). Only A.
(2). only C.
(3). B,C only.
(4). B only.
(5). everything is correct.

196. Note the following statements.
A. Object codes are difficult for computer to understand.
B. Source code is easy for computer to understand.
C. source code cannot be understood by the computer machine, it must be Converted to object code by translator programs.
The correct statement regarding source code and object code is

(1). Only A,B
(2). only A,C.
(3). Only C
(4). Only B
(5). Only A

198. What is the output of the following encoding?
a = 50
c=a>>2 print(c)

(1). 100
(2). 200
(3). 20
(4). 50
(5). 65

199. What is the output of the following encoding?
a=50
c=a>>2
print(c)

(1). 100
(2). 200
(3). 20
(4). 12
(5). 65

200. What is the answer when the Python program with the following code is executed and the value 15.25 is input?
x= int(input("Enter Rate :-"))
value x 10
print(value)

(1). 152.50
(2). 15.5
(3). 1520.25
(4). 10
(5). Error

Jude Kathurusingha