සියලුම හිමිකම් ඇවිරිණි. / All Right Reserved

The only and best ICT class in Sri Lanka where 100% students passed.

JUDE KATHURUSINGHA

BSc in Artificial Intelligence & Data Science (Reading)AD.Diploma In Information Communication Technology Sp. Business IT -MDIS University (Singapore) Diploma B.Sc. Network Engineering (SLIIT)
Former Lecture in Private Campus A/L ICT Teacher in Leading International School C.E.O in Istharam Online Education Founder of ICT with Kathurusingha

General Certificate of Education (Adv. Level)
අධ්‍යන පොදු සහතික පත්‍ර (උසස් පෙළ) විභාගය,

MCQ Model Paper 7
බහුවරණ ආදර්ශ පත්‍රය 7

Information & Communication Technology
තොරතුරු හා සන්නිවේදන තාක්ෂණය

20 | **E** | **I**

Two Hours
පැය දෙකයි

1. Consider the following points about a system.

A. A system is a collection of components that work in an interrelated manner. To achieve a specific objective.
B. A system contains input, process and output elements.
C. Certain systems may consist of subsystems.

Among the above statements, the most accurate statements about systems are,

(1). A only (2). B only (3). A and B only (4). A and C only (5). A, B, C are all correct

2. Systems are of two main types. What is the correct answer?

(1). Natural and artificial systems. 2). Open and closed systems.
(4). Temporary and permanent systems. (3). Manual and computerized systems.
(5). Information Systems and Data Systems.

3. In the study of atmosphere, it belongs to which of the following systems?

(1) A natural and open system (2). A natural and artificial system
(3). A natural and open system (4). A natural and changing system.
(5). an essential system

4. Which of the following systems can be considered as a closed system?

(1). banking system (2). Digestive system (3). Respiratory system
(4). Judicial system (5). Circulatory system

5. Select the incorrect statement about Office Automation System.

(1). Software and hardware systems are used to facilitate daily office Tasks.
(2). these enable data to be maintained in a very small amount of space.
(3). Microsoft Office is an example of such a system.
(4). this gives the ability to work with less number of employees.
(5). these Do not provide facilities to carry out the work of an organization efficiently.

Jude Kathurusingha

සියලුම හිමිකම් ඇවිරිණි. / All Right Reserved

6. What is the most appropriate system to obtain information related to the environment, features of the land, etc.?

(1). transaction processing system
(2). Management information system
(3). Geographical Information System
(4). Decision Support System
(5). Knowledge Processing System

7. Which type of information system is best suited to provide information to the board of directors and owners of a business entity?

(1). transaction processing systems
(2). Management Information System
(3). Geographical Information System
(4). Decision Support System
(5). Knowledge Processing System

8. Select the most accurate statement about a Transaction Processing System

(1). used to process data generated at the operational level of an organization.
(2). these systems are used to provide information to managers.
(3). Information is hereby provided to executive grade managers.
(4). Reporting is one of the main functions of this system.
(5). these systems are used only to handle marketing information.

9. Note the following statements regarding systems.

A. Data obtained at operational level by transaction processing systems is also used for management information systems.
B. Must perform data entry into management information systems.
C. Management information systems often provide data analysis reports.

Among the above statements, the most accurate statements regarding management information systems are,

(1). A only. (2). B only. (3). A and B only. (4). A and C only. (5). A, B, C are all correct.

10. Which of the following systems does not apply to transaction processing systems

(1). An organization's employee payroll processing system
(2). An order processing system
(3). Stock control system
(4). A cash transaction entry system
(5). A system for providing annual sales analysis reports

Jude Kathurusingha

සියලුම හිමිකම් ඇවිරිණි. / All Right Reserved

11. The following is a table related to a set of information related to the input, processing and output of a system

Inputs	Processing	Output
Internal Transaction Internal Files	Sorting Merging Summarizing	Summary Reports Action Reports Charts

Which information system functionality is represented in this table?

(1). Transaction Processing System (2) Management information System
(3). Geographical Information System (4).Decision Support System
(5). Knowledge Processing System

12. Information related to the daily sales of goods in a business is entered into the Computer by a POS system. Using the transactions thus entered, a comparison with the previous month's sales information is made by another computer software in a monthly graph. The data for this graph is taken from the file where the sales data is stored. This system belongs to,

(1). Transaction Processing System (2). Management Information systems
(3). Geographical Information System (4). Decision Support System
(5). Knowledge Processing System

13. What is the name of the programs designed to be able to modify certain Things without the connection of the web master who created it, to handle A website released on the Internet?

(1). Content Management System - CMS (2). Management information system - MIS
(3). Geographical Information System - GIS (4). Decision Support System - DSS
(5). Knowledge Processing System – KPS

14. Note the following statements regarding Embedded System.
A. A type of system that is very user-friendly.
B. There are built-in systems in mobile phones.
C. Systems in which a piece of hardware contains software and is assigned to perform a specific task

Out of the above statements, the most accurate statement regarding embedded systems is,

(1). A only. (2). B only. (3). A and B only. (4). B and C only. (5). C only.

15. Not being a component of a computerized information system.
(1). Hardware (2). Software (3). Live ware
(4). Data (5). Computer Languages

Jude Kathurusingha

සියලුම හිමිකම් ඇවිරිණි. / All Right Reserved

16. Choose the answer that correctly states the points to be considered in choosing the model to be used for setting up an information system.

(1). Functional requirements of the respective software project.
(2). Capabilities of the software development team.
(3). Users directed to use the Software.
(4). Risks in the project
(5). all of the above.

17. Which is not an advantage of a computerized information system,

(1). Ability to store more data in less space.
(2). A computerized information system costs more to start up
(3). Accuracy is high
(4). Being able to generate information in less time despite the increased amount of data.
(5). Ability to maintain the information system at a lower cost than a manual Information system.

18. If you approached an organization to take on a software project and they said that You want to complete the project very quickly, and there is no problem with the cost, What would you choose as the most suitable software development model for this?

(1). Spiral Model (2). Water Fall Model (3). Unified Process Model
(4). Rapid Development Model (5). none of the above.

19. Which of the following can be described as non-functional requirements?

(1) Efficiency (2). Ease of use (3). Ease of maintenance
(4). Data Security (5). all of the above

20. Consider the following points regarding a software system.

A. The data input/output screens of the system should be set up in a way that is easy To understand as the users have not worked with a software system before.
B. Facilities must be set up in such a way that data is automatically backed up.
C. Ease of access, maintainability, reliability of the system must exist.

Among the above, a non-busy requirement is mentioned.

(1). A only. (2). B only. (3). A and B only.
(4). A and C only. (5). A, B, C all

21. A non-functional requirement associated with a refrigerator is given in which of the following answers?

(1).Vegetables must be able to be stored.
(2).There must be the ability to increase or decrease the coolness of the refrigerator.
(3) Freezer capability must exist.
(4).The ability to keep fruits and vegetables fresh must exist.
(5).There should be a warranty period of 10 years.

Jude Kathurusingha

සියලුම හිමිකම් ඇවිරිණි. / All Right Reserved

22. Which answer best describes a functional requirement of a camera?
(1). The ability to take a photograph must exist.
(2). The camera should be small and easy to handle.
(3). The cover must be arranged so that it will not be Damaged by falling water.
(4). Must be able to store at least 100 photos.
(5). There must be a fair price.

23. Instead of the word Computer that was typed on every page of a report prepared by Microsoft Word software, It was necessary to remove it and insert the word Machine in those places. For this, It was possible to use the Find - Replace command.
(1). this is a functional requirement that must exist in the respective software.
(2). this is a non-functional requirement.
(3). Busy and non-busy needs.
(4). Partial work is a necessity.
(5). none of the above.

24. Select the expression that best suits the non-functional requirements of a system.
(1). Providing the ability to enter employee attendance in a payroll information system,
(2). A stock control software system allows the manager to track remaining stock quantities Presence
(3). Contains the ability to retrieve reports from the system being used.
(4). the user interface (GUI) of the system is designed to be very simple to use.
(5). the ability to print pay slips to provide to the employee in a pay information system.

25. Another name used to refer to the waterfall development model.
(1). linear-sequential life cycle model (2). Spiral Model (3). State Down Model
(4). Steps Down Model (5). Stepping Model

26. The correct answer to the steps of waterfall Development model is?

(1). Requirements gathering and analysis, System design, implementation, verification/testing, deployment of system, Maintenance
(2). Requirements Gathering and analysis, System Design, Implementation, Verification/Testing, Maintenance, Deployment of system
(3). (Requirements Gathering and analysis, Development Implementation, System design, Verification/Testing, installation Deployment of System, maintenance
(4). Requirements gathering and analysis, implementation, System design, deployment of system, Verification/Testing, Maintenance
(5). Requirements gathering and analysis, system design, Verification/testing, implementation, deployment of system, maintenance

Jude Kathurusingha

සියලුම හිමිකම් ඇවිරිණි. / All Right Reserved

27. What is not an advantage of the waterfall development model?

(1). Easy to understand and use.
(2). because one step is not started until the next step is Completed. (Overlap)
(3). Easy to follow.
(4). after completing one step and moving on to the next step, it is difficult to work on the previous Steps again.
(5). Create a well-documented file (Documentation) about every step of the software project

28. What is not a disadvantage of the waterfall development model?

(1). Taking too much time to set up a software system.
(2). the potential for customer dissatisfaction due to having to wait longer to receive a final product;
(3). Not suitable for a situation where work requirements are not clear.
(4) Project risk is very high.
(5). after one step is finished, before proceeding to the next step, about the tasks of the completed step Reconfirmation.

29. Which answer correctly describes the four main steps of the Spiral Model?

(1) Identification, Planning the next step, Development and Testing, Evaluation and risk Analysis
(2). Evaluation and risk analysis, Development and Testing, Identification, Planning the next step
(3). identification, evaluation and risk analysis, planning the next step, development and testing
(4). identification, evaluation and risk analysis, Development and Testing, Planning the next step
(5). Development and Testing, Identification, Evaluation and Risk Analysis, Planning the next step

30. In which case is a Spiral Model more suitable?

(1). to set up a software system when operational requirements are settled.
(2). When the stakes are high and operational requirements are unclear.
(3). in a case where a software system needs to be set up in a very short period of time.
(4). A system that clearly identifies functional requirements with very low risk.
(5). none of the above.

31. Which are not the characteristics of a spiral model?

(1). Risk Management (2).Functional requirements analysis
(3). Prototyping. (4). Indifference to risk.
(5). Attracting the user's attention early on.

32. Select the answer that correctly states the steps in the system development life cycle (SDLC).

(1). 6 (2). 7 (3). 8 (4). 4 (5). 5

Jude Kathurusingha

සියලුම හිමිකම් ඇවිරිණි. / All Right Reserved

33, Select the statement that belongs to the tasks performed in the problem identification step of the system development life cycle (SDLC).

(1). Preliminary Investigation and Feasibility Study.
(2). identifying non-functional requirements.
(3). Conducting interviews, direct observation, examination of existing books, prototyping.
(4). Prototyping.
(5). Identify the functional requirements of the software.

34. Select the task not to be performed at the time of system design.

(1). Preparation of flowcharts (Flow Chart)
(2). Pseudo code processing (Pseudo code)
(3). Setting the interface (Interface)
(4). Unit Testing
(5). ER diagram

35. Which answer shows the steps for A, B, C, D in the diagram below?

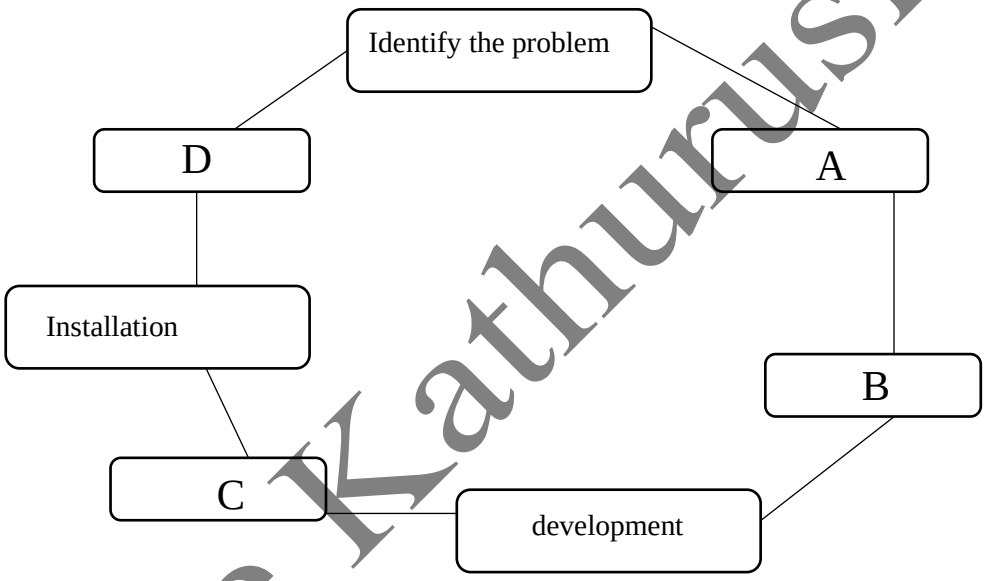

(1). A - Conduct, B - Analysis, C - Planning. D - Inspection
(2). A - Planning, B - Analysis, C - Testing, D - Maintaining
(3). A - Testing, B - Planning, C - Maintaining. D - Analysis
(4). A - Analysis, B - Planning, C - Testing, D - Maintaining
(5). A - Testing, B - Maintaining, C - Planning. D- Analysis

Jude Kathurusingha

සියලුම හිමිකම් ඇවිරිණි. / All Right Reserved

36. Which statement correctly describes the methods used to identify functional Requirements during system analysis?

(1). Formulating questionnaires, conducting interviews. Examining existing books, observing, prototyping Processing
(2). Observation, interviewing, preparation and design of questionnaires.
(3). Formulate, observe, discuss with employees, and develop questionnaires.
(4). Formulation of Questionnaires.
(5). conducting interviews.

37. Identifying functional requirements using questionnaires is best suited for developing which of the following types of systems?

(1). where only a few people are involved in the system.
(2). as the number of outsiders joining the system increases, they join the system To identify the tasks performed.
(3). When operational requirements are complex
(4). When the functional requirements of the system being designed are clearly known.
(5) When the system is too large.

38. The report prepared on the completion of preliminary investigation and feasibility study is referred.

(1). To the Board of Directors or Head of the Institution (2) To a Qualified External Accountant Firm
(3). To the system analyst
(4). To Software Development Officer
(5). To the system testing team

39. Choose the incorrect statement given about Flow Charts.

(1). Flowcharts are used to guide the development of software.
(2). Standard symbols are used to create flowcharts.
(3). A flowchart is a graphical representation of how to solve a problem using Computers.
(4). A flowchart is created by the software development officer.
(5). Selection and Repetition can be represented by flowcharts.

40. According to the system development life cycle, the software coding starts as given below in which of the cases?

(1). at the time of analysis (2). at the time of development
(3). at the time of testing (4). at the time of implementation
(5). Maintenance means at the time of receipt

41. Select the incorrect statement from the following statements related to system checks.

(1). Black box testing, white box testing, unit testing, and system testing are performed during software development given in the institution.
(2). A high pass student with general knowledge is sufficient for white box testing
(3). Black box testing takes care of inputs and outputs.

Jude Kathurusingha

සියලුම හිමිකම් ඇවිරිණි. / All Right Reserved

(4). someone with knowledge of software development should be used for white box testing.
(5) A suitable data sample (Test case) should have been prepared for black box testing.

42. Choose the correct statement about Acceptance Testing.
(1) Similar to Black box Testing, acceptance testing is done at the software development company will be done
(2) The same time used for the black box test shall be used for the recapture test.
(3). Acceptance testing is performed by the organization using the information system Together with the board.
(4). Regression testing does not require personnel using the system.
(5). It is not necessary to use the functional requirements document in the acceptance

43. Before an information system is designed and installed, it should be checked Whether its outputs are functioning correctly by inputting data. Sample data for that as well the outputs to be received through should also be prepared first. This is called (Test Case). Test and Creation is done in which of the following steps?
(1). at the time of system analysis.
(2). at the time of system design.
(3). at the time of system developing
(4). at the time of system Testing
(5). at the time of system Implement

44. Select the incorrect statement from the following statements related to system installation.
(1). When installing a system, parallel installation, direct installation can be used.
(2). Parallel installations often use large amounts of data as well as external parties Better than direct coupled systems.
(3). Direct installation is suitable for a system that is designed for a simple task.
(4). Once a payroll processing system is set up, use direct installation Not a problem.
(5). A pilot installation is preferable when installing one program over multiple departments.

45. Select the correct statement related to pilot installation.
(1). In case there are many branch offices or departments, installing the system to one Department or branch and if it is successful then installing it to others is related to pilot Installation.
(2). Installation of information system to all branches and offices at the same time is a pilot installation.
(3). A pilot installation is successful where the configured system is configured for one branch only time
(4). the pilot installation can be used equally on every system.
(5). All of the above are true.

46. Which is not a task performed during system installation?
(1). Training staff on the new system.
(2). User Manual for staff on how to use the system Providing
(3). Installation of customized system to new computers.
(4). Finding non-functional requirements.

Jude Kathurusingha

සියලුම හිමිකම් ඇවිරිණි. / All Right Reserved

(5). Acceptance testing

47. The model that cannot be used for building a computerized information system is.

(1). Waterfall Model
(2). Unified Process Model
(3). System Development Life Cycle (SDLC)
(4). Spiral Model
(5). Rapid Application Development Model

48. A business man who runs a hotel in the area came to Saman who runs a software Creation company, and when foreign tourists come to his company, they ask for information about the hotel from foreign countries. A request was made to prepare a website so that room information inquiries, food inquiries etc. can be made. Accordingly, choose the correct task that Saman should do first from the points shown below.

(1). Going to the hotel of the concerned businessman, conducting a preliminary investigation, carrying out a Feasibility study and giving a report to the owner of the concerned hotel.
(2). the next day, I went to the hotel, met the staff and prepared the software is to begin.
(3). Telling the amount related to preparing the software and getting an advance.
(4) To set up a private website and direct the information of the respective hotel to the Internet.
(5). Asking to buy the necessary computers for that.

49. Shiranthi works in a software development company. She took a course in Visual Basic / Java and joined the company as a trainee using the knowledge of a computer language learned there. At what point in the system development life cycle is it possible to assign tasks?

(1). System investigation scenario
(2). system design scenario
(3). Installation and staff training
(4). System Analysis Case
(5). System development opportunity

Answer questions 50 to 52 based on the data flow chart below.

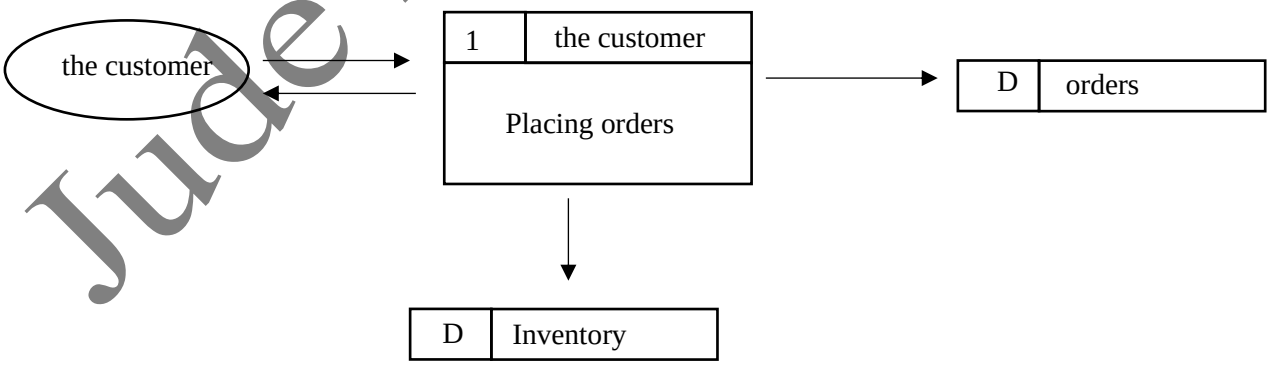

Jude Kathurusingha

සියලුම හිමිකම් ඇවිරිණි. / All Right Reserved

50. In the above data flow chart, the customer is stated as,

(1). External party. (2). Internal parties. (3). a process
(4). Data warehouses. (5). none of the above.

51. In the above data flow chart, the goods document, Order, is indicated.

(1). External party. (2). Internal parties (3). a process
(4). Data Store (5). none of the above

52. In the above data flow chart, a process is indicated,

(1). the customer (2). Placing orders (3). Order
(4). Goods register (5). Counter

53. Consider the following statements,

A. Data flowcharts are used to identify the external parties connected to an information system and the tasks they perform with the relevant system as well as the data generated through it.
B. How data flows through a data flow diagram and how it is stored Provides understanding.
C. The logical functions of an information system are represented in a data flow diagram.

Among the above statements, the most accurate statements about a data flow diagram are
(1). A only. (2). B only. (3). A and B only. (4). A and C only. (5). A, B, C are all correct.

54. A software system developed for processing employee salaries was installed and used for about 2 years. Until now, the software was configured to enter the attendance of employees from the keyboard. But it has been informed that it needs to be changed and the attendance using a fingerprint Machine needs to be included in this software. This belongs to the system development life at what point in the cycle?

(1). Maintenance (2). System Development (3). Analyzing
(4). Testing (5). Developing

55. Some statements regarding Rapid Application Development Model are given below. Which statement among them is not correct?

(1). the rapid development model is capable of setting up an information system in a short period of time.
(2). this model allows the simultaneous execution of tasks at several stages of the system development life cycle.
(3) In a short time, the client will be able to see an original version of the software.
(4). the software system has the ability to receive the customer's comments frequently.
(5). Even a less experienced staff is capable of developing software under this Model.

Jude Kathurusingha

සියලුම හිමිකම් ඇවිරිණි. / All Right Reserved

56. Which is not a feature of Rapid Application Development Model?

(1). A highly knowledgeable team should be involved in setting up the system.
(2). the effectiveness of the information system depends on the team involved in its development being on
(3). Not suitable for an underfunded system.
(4). Completion of the system in 2-3 months.
(5). providing minimum contribution of the User.

57. Context diagrams are created in which of the system development life cycle In step?

(1). at the time the problem is identified
(2). at the time of problem analysis
(3). at the time the systems are developed
(4). at the time of system check
(5). at the time of system installation

58. In carrying out a feasibility study, feasibility is referred to as financial value. Receives,

(1). as economic viability.
(2). as is cost-effectiveness.
(3). as operational feasibility.
(4). as legal capacity.
(5). as technical feasibility.

59. Which of the following flows is correct in accordance with data flow modeling rules?

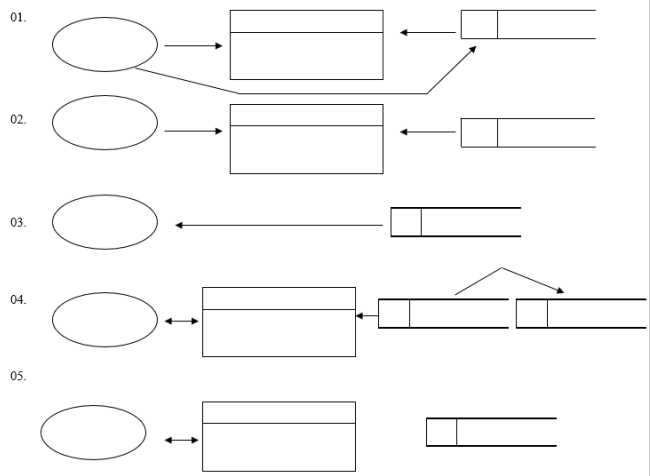

60. Correct used to represent the external party in a context diagram what is the symbol?

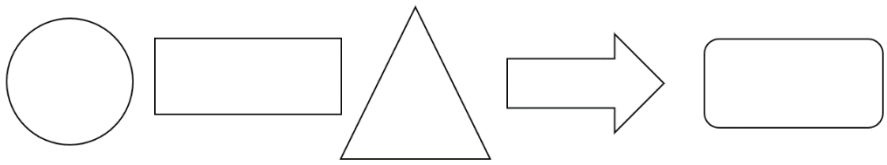

(01) (02) (03) (04) (05)

සියලුම හිමිකම් ඇවිරිණි. / All Right Reserved

Study the connection diagram below.

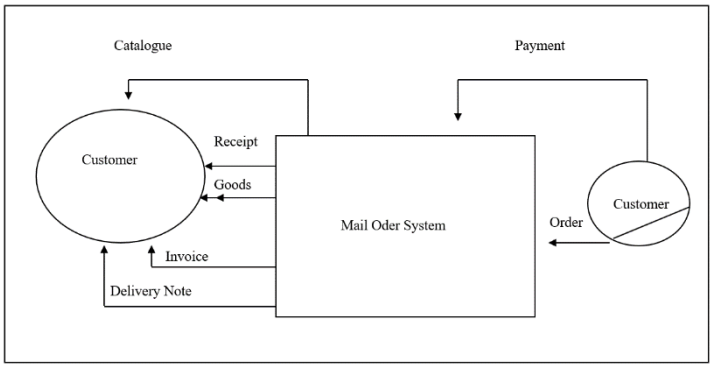

61. According to the above diagram, the external party can be identified as,

(1). invoice (2). Order (3). Goods (4). Delivery (5). Customer

62. Testing that focuses on the code of an information system is known as

(1). White box Test (2). Black Test (3). Unit testing
(4). System testing (5). Acceptance testing

63. Given below is the symbol used to represent the operation of a data flow chart. In which answer are the points A, B, C correctly named?

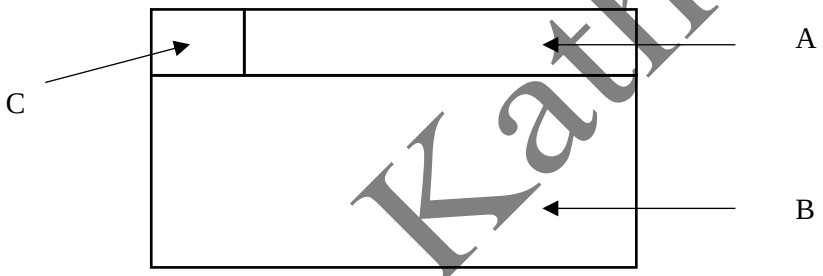

(1). A - the person involved in the action or the place where it takes place, B - action, C - sub no
(2). A - the action, B - the person involved in the action or the place where it takes place, C – the number
(3). A - sub-number, B - person involved in the action or place where it takes place, C - action
(4). A - person involved in the action or place where it takes place, B - action, C action
(5). A - sub-number, B - action, C- person involved in the action or place where it takes place

Jude Kathurusingha

සියලුම හිමිකම් ඇවිරිණි. / All Right Reserved

64. What is the standard symbol used to represent data storage in a data flow diagram?

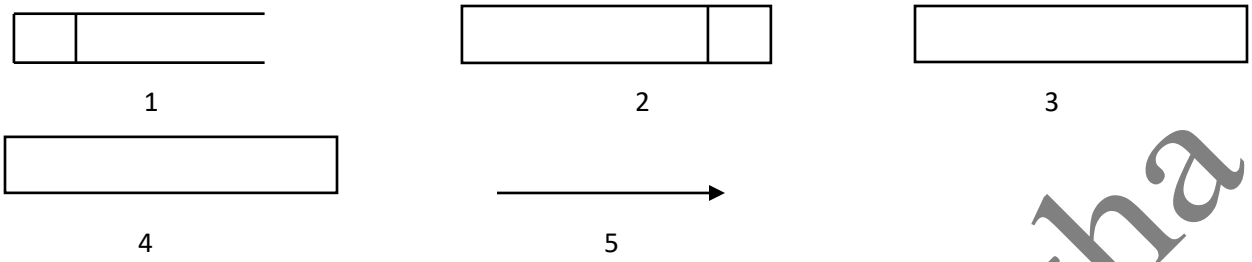

65. Processing of the bill issued to the super market customers is computerized. This Information system can be called,

(1). as a management information system. (MIS)
(2). as a transaction processing system. (TPS)
(3). as an expert system. (ES)
(4). as a fixed system. (Embedded)
(5). as a collaborative decision system. (DSS)

66. Given the following statements regarding an Office Automated System.

A. Used to make the work of office workers easy and efficient Can be.
B. Software and hardware used in these systems.
C. the Microsoft Office program is an example of an office automation system
Which of the above statements regarding office automation systems is correct?

(1). A is correct. (2), A and C are correct. (3). A and B are correct
(4). A, B, C are all correct. (5). Only C is correct.

67. Note the following statements.

A. Alpha testing is done by an independent and experienced Team.
B. Beta testing is done before Alpha testing.
C. These tests are performed to ensure that the user's functional requirements are Correctly met and that they function correctly.

Which of the above statements is correct?

(1). A is correct. (2). A and C are correct. (3). A and B are correct.
(4). A, B, C all are correct (5). Only C is correct.

68. A computer language is required at which step in the system development life cycle?

(1). at the time of system analysis (2). at the time of system testing
(3). at the time of system development (4). at the time of inspection
(5). at the time of establishment

Jude Kathurusingha

සියලුම හිමිකම් ඇවිරිණි. / All Right Reserved

69. Among the system installation methods, the most dangerous top installation type is,

(1). Parallel Implementation (2). Direct Implementation (3). Phase Implementation
(4). Pilot Implementation (5). Source Code Implementatio

70. The Department of Education plans to develop and establish an information system for the School system. Ability to maintain all information of school students through this system have. The best installation method to install this Would be,

(1). Parallel implementation (2), Direct Implementation (3). Phase Implementation
(4). Pilot Implementation (5). source Code Implementation

71. to Structured Systems Development Methodology (SSDM) Identified as close software design methodology Can

(1). Waterfall Development Model (Waterfall Model)
(2). Spiral Model
(3). Unified Development Model
(4). Rapid Application Development Model
(5). Source Code Implementation

72. Suppose that after you prepare a feasibility study report for an information system and give it to the managers, they say that they do not have the financial means to build the system and decide to continue operating the system as it is. Accordingly, it should be referred to next what is the step?

(1). Analysis case (2). Development opportunity
(3) Planning opportunity (4). Conducting a re-feasibility study.
(5). the system cannot be continued because the managers do not like it.

73. the most suitable type of operating system for a warning system to reduce damage caused by a tsunami hazard is,

(1). Single user single task systems. (2). Single-user multitasking systems.
(3). Real Time Systems (4). Multi-user - multitasking systems.
(5) None of the above.

74. What cannot be recognized as a feasibility study?

(1). Economic Feasibility (2). Operational Feasibility (3). Technical Feasibility
(4). Legal feasibility (5). Management Feasibility

75. Which statement is correct regarding the preparation of documents during the system development life cycle?

(1). at the time of system analysis (2). at the time of system development
(3). System Planning (4). at the time of testing
(5). in all the above cases

Jude Kathurusingha

සියලුම හිමිකම් ඇවිරිණි. / All Right Reserved

76. A developed software system is a user environment using real data. By what name is the test called? In the

(1) Beta testing (2). Alpha testing (3), System testing
(4). Unit Testing (5) White box testing

77. Conducting a preliminary investigation of the problem, preparation of feasibility study reports, submission Of such prepared report to the management, etc., belong to any phase of the system development life Cycle. That stage will be.

(1), System Analysis (System Analysis) (2). System Development
(3), System Planning (4). System Testing
(5). Problem Definition

78. An officer involved in setting up an information system prepared a questionnaire To obtain information. Which step of the information development life cycle does This belong to

(1). System Analysis (2). System Development (3). System Planning
(4). System Testing (5). Problem Definition

79. The head of the software company referred an employee of his company named X to the company named Y It was informed to inquire the following information from the head of the concerned institution.

- How much annual leave is available to employees?
- How to calculate the amount paid per hour in making overtime payments?
- When the payday is used each month?

Which step of the system life cycle do the above tasks belong to?

(1). System Analysis (2). System Development (3). System Planning
(4). System Testing (5). Problem Definition

80. A Data Flow Diagram (DFD) is related to which stage of the System Development Life Cycle (SDLC)

(1). System Analysis (2). System Development (3) System Planning and Testing
(4). System Testing (5). Problem Definition

81. To study the existing system, to identify the functions of the business, to identify the functional requirements. The person who engages in tasks such as planning is identified by which profession in the System development life cycle?

(1). System Analysis (2). Programmer (3). Tester
(4). Assistant Programmer (5). Project Manager

Jude Kathurusingha

සියලුම හිමිකම් ඇවිරිණි. / All Right Reserved

82. What is the name given to the person in the system development life cycle who is Involved in making sure that the program prepared by the computer programmer Works correctly using the model data (sample data)?

(1). System Analysis (2). Programmer (3). Tester
(4). Assistant Programmer (5). Project Manager

83. Select the answer that correctly indicates the stages involving the customer in the system development life cycle.

(1). Problem Definition, System Development
(2). Problem Definition, System Analysis, Acceptance Testing
(3). Problem Analysis, System Development
(4). Planning, System Development
(5). Problem Definition, planning, System development, Acceptance Testing

84. Consider the following statements.

A. Structured system analysis and design methodology can be introduced as a traditional method used in building an information system.
B. Phase-by-phase construction to reduce complexity is the most basic of structured methods is characteristic.
C. Modules, phases, steps, tasks can be mentioned as the main steps of structured methodology.

In relation to structured systems development methodology, it is more accurate to say,
(1). A and B only (2). A and C only (3). A only
(4). B and C only (5). A, B, C are all correct.

85. A structured systems analysis and development methodology is not a Good feature,

(1). Building good communication between project stakeholders.
(2), Utilization of skilled and unskilled workforce.
(3). Even if a member of the staff leaves, the project may continue taking
(4). Facilitating project management.
(5). Taking too much time.

86. What does a data dictionary mean?

(1) A printed book containing and arranged information about data.
(2), a unit that collects and stores data.
(3). A unit of data files. Structure. Contains information about the data type, their content
(4). A name given to a file that stores data in an information system.
(5) None of the above.

Jude Kathurusingha

සියලුම හිමිකම් ඇවිරිණි. / All Right Reserved

87. Business 4 needs to set up an employee management information system (HRM). They have been informed that they need to deal with the system in less than 90 days. What is the best system development methodology to implement this system?

(1) Waterfall Development Model
(2). Unified Development Model
(3). Spiral model
(4). Rapid Application Development Model
(5). All of the above can be used.

88. What can be identified as a non-functional requirement of a mobile phone?

(1) Ability to listen to a telephone message
(2) Ability to receive a telephone message
(3). Ability to send text messages
(4). Battery warranty is one year
(5). Ability to store a phone number

89. Supermarket issues a bill on sale of goods to the customer. The system provides a monthly report to the marketing manager based on the relevant data and a special analysis report comparing the sales information with the last 5 years is provided to the head of the company annually. For this purpose 3 software are used but the same data file is used for it. What is the correct method of software systems used for this purpose?

(1).Billing - A Management Information System
Monthly Sales Report - Transaction Processing
System Annual Sales Summary Report - Decision Support System.

(2). Billing - A transaction processing system Monthly sales report - A management information system Annual sales summary report - A decision support system

(3). Billing - Decision Support System, Monthly Sales Report - Management Information System Annual Sales Summary Report - Transaction Processing System

(4). Billing - Transaction Processing System Monthly Sales Report - Office Automation System Annual Sales Summary Report - Decision Support System,

(5). Billing - Transaction Processing System Monthly Sales Report - Content Management System Annual Sales Summary Report - Decision Support System

90. A businessman who is planning to open a garment factory in another year has been told that he needs to set up a software system to process his employees' salaries. Imagine that you are tasked with setting up this system. Also, those who wish to work as accountants in the relevant Business have planned to give you the requirements that should exist in the relevant software Very clearly. Accordingly, the most appropriate system development methodology for this system what?

(1) Waterfall Development Model
(2) Unified Development Model
(3). Spiral model
(4). Rapid Application Development Model
(5). All of the above can be used.

Jude Kathurusingha

සියලුම හිමිකම් ඇවිරිණි. / All Right Reserved

91. According to the system development life cycle, the development phase of a system occurs after the design Phase. What is the correct name for the officer involved in the development opportunity?

(1). System Analyzer (2). Programmer (3). Project Manager
(4). Software Engineer (5). User

92. Below is a test case paper created at the planning stage to test the Functionality of an information system designed to issue sales invoices.

Bill no	Description	Rate	quantity	Value		
					Yes	No
001	Book	15.25	10	152.50	✓	
002	Pen	10.50	5	52.50	✓	
003	Bag	1500.00	2	3000.00		✓

For which inspection is the above inspection sheet Best suited?

(1). White box testing (2). Black box testing (3) Unit testing
(4). System testing (5) Integrated Testing

93. Below is a diagram showing the organizational structure of an organization. In this diagram, A, B, C are the information systems corresponding to the locations respectively. What will be the answer?

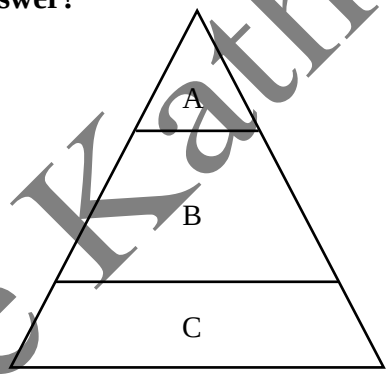

(1). A = Management Information System, B = Transaction Processing System, B = Decision support system
(2). A = Transaction processing system, B = Management Information System, C = Decision support system
(3). A = decision support system, B = management information system, C = transaction processing system
(4). A = Management Information System, B = Decision Support System, b = Transaction Processing system
(5). A = decision support system, B = transaction processing system, C = management information system

Jude Kathurusingha

සියලුම හිමිකම් ඇවිරිණි. / All Right Reserved

Take advantage of Activity diagram below to answer question number 94 to 95

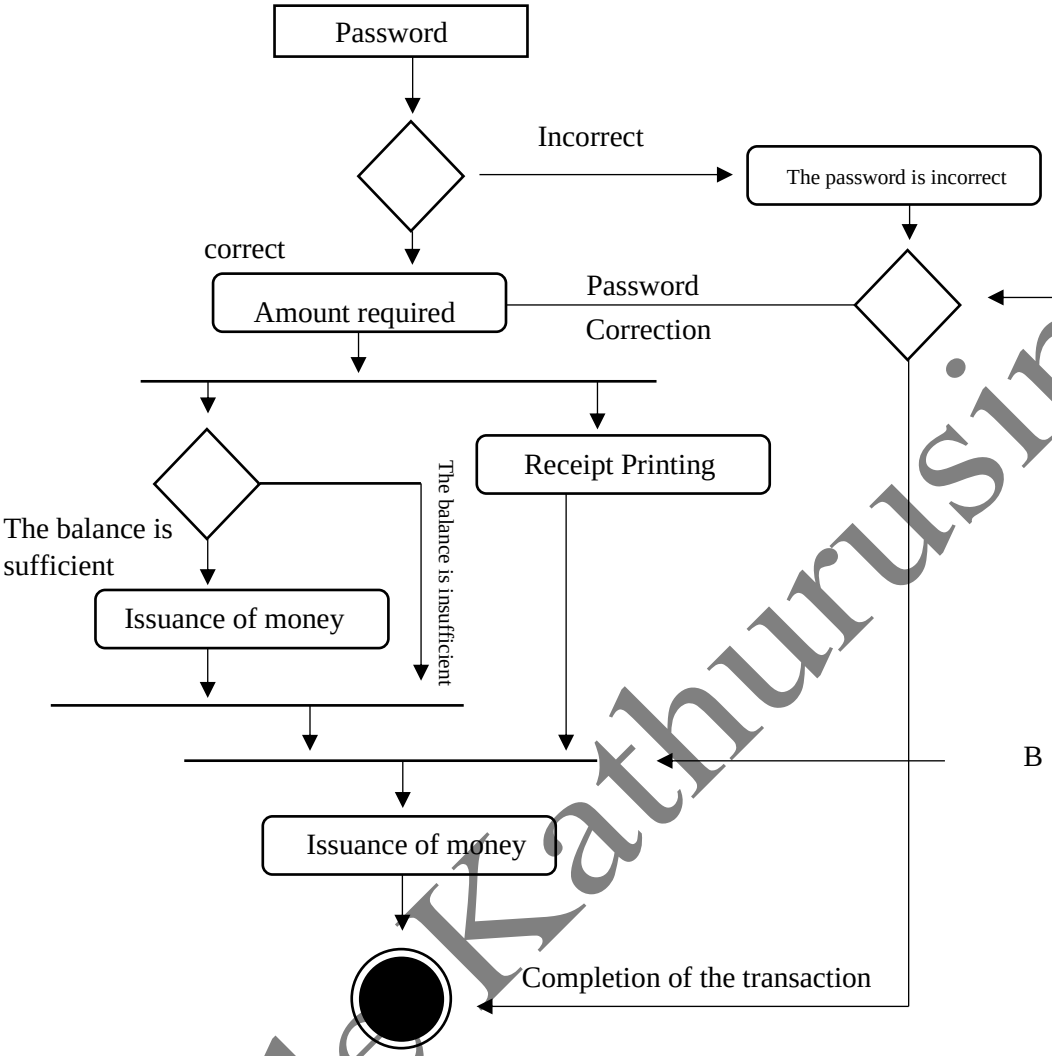

94. The line existing at the point labeled B in the above function diagram is named,

(1). Start (2). Synchronization Bar (3). Decision Symbol
(4). Activity Symbol (5). Option Loop Symbol

95. The figure existing at the position labeled A in the above functional diagram is called,

(1). Start (2). Synchronization Bar (3). Decision Symbol
(4). Activity Symbol (5). Option Loop Symbol

Jude Kathurusingha

සියලුම හිමිකම් ඇවිරිණි. / All Right Reserved

96. Consider the following statements about a prototype.

A. A plan drawn up on paper in relation to software.

B. Software or part of software that is designed using a computer to clearly Identify a functional need.

C. A software model that can be used to solve a functional requirement with a user.

Received Of the above statements,

(1). Only A is correct. (2). B and C only (3). A and C only

(4). C only (5). all of the above

97. Below are several Activity Diagrams prepared to represent Withdrawing money from an ATM machine. Which of them is the most accurate diagram?

01

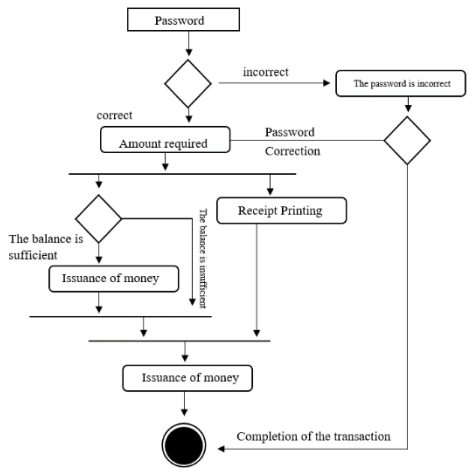

02

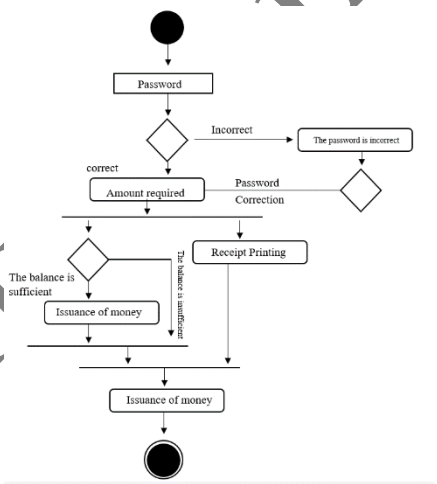

03

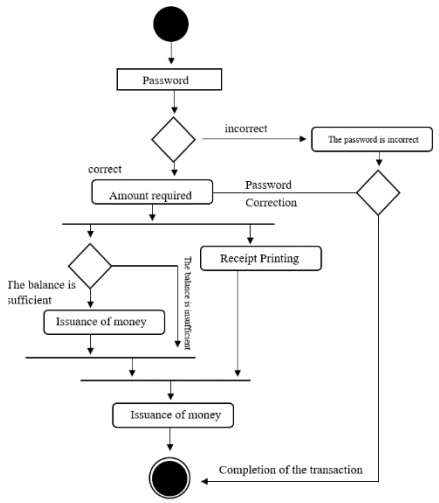

04

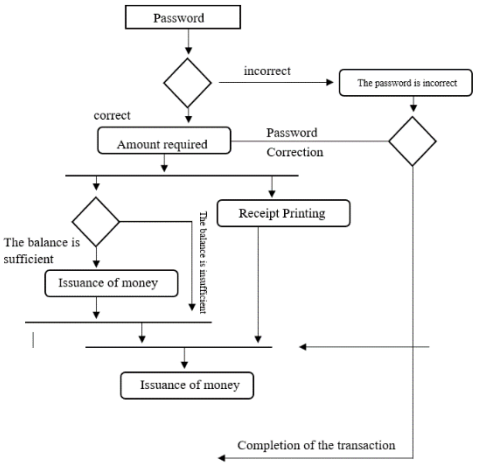

සියලුම හිමිකම් ඇවිරිණි. / All Right Reserved

05

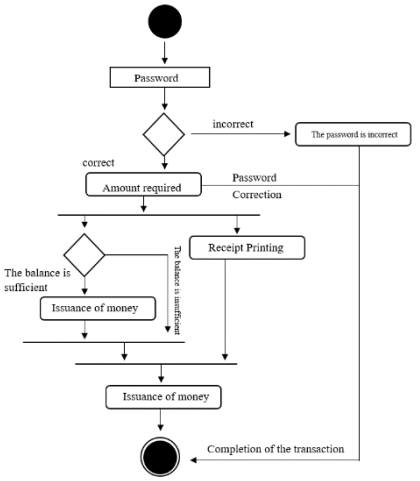

98. A system used to maintain customer information in a bank is called,

(1). as a management information system. (2). Enterprise Resource Planning
(3). as a knowledge management system. (4). as a transaction processing system.
(5). as an embedded system.

99. Following are some of the tasks performed to verify the correct functioning Of a developed system.

 Select a suitable set of data for input and calculate the output based on that input Taking notes on a paper.

.

 Inputting that data and seeing if the output on the computer screen compares with the output calculated and written on paper.

What type of test does the above description indicate?

(1). Black box testing (2). White box testing (3). System testing
(4). Integrated testing (5). Nothing.

100. It is necessary to set up an information system so that the information such as student number, name, address, courses of the students who register in an educational institution can be entered and the information Can be consulted through a computer screen whenever necessary. What is the best system development model for developing this system?

(1) Spiral model (2). Waterfall development model
(3). Integrated development Model (4). Rapid development model
(5). System Development Life Cycle

Jude Kathurusingha