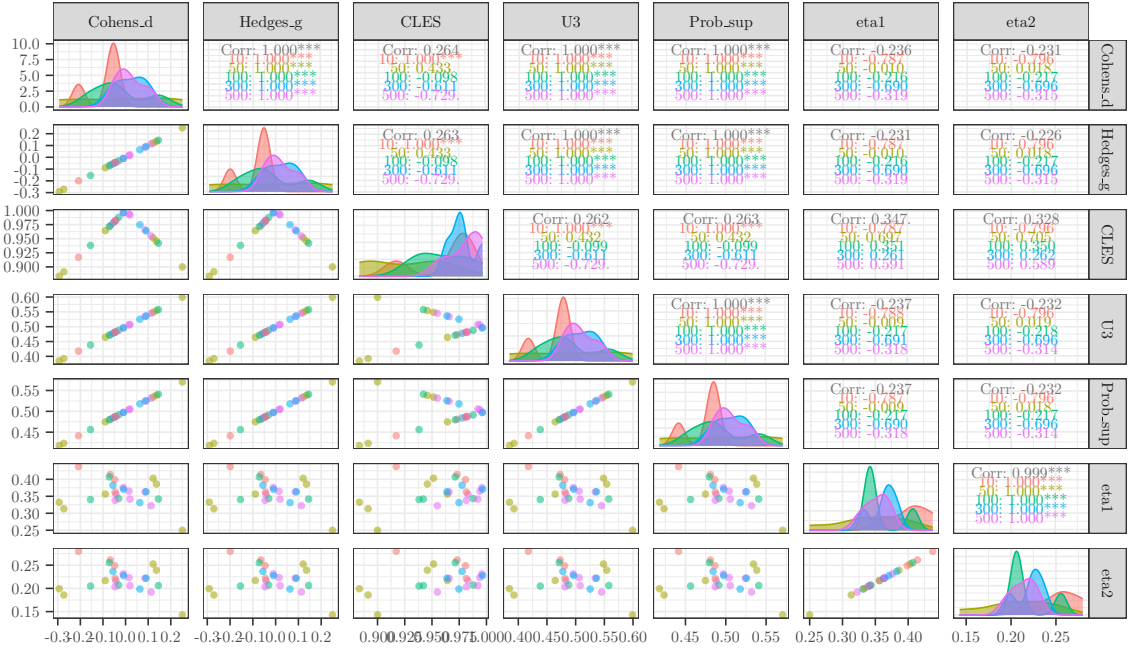
Cohens_d
Hedges_g
CLES
U3
Prob_sup
eta1
eta2
Corr: 1.000***
10: 1.000***
50: 1.000***
100: 1.000***
300: 1.000***
500: 1.000***
Corr: 0.264
10: 1.000***
50: 0.433
100: -0.098
300: -0.611
500: -0.729
Corr: 0.263
10: 1.000***
50: 0.433
100: -0.098
300: -0.611
500: -0.729
Corr: 0.262
10: 1.000***
50: 0.432
100: -0.099
300: -0.611
500: -0.729
Corr: 0.263
10: 1.000***
50: 0.432
100: -0.099
300: -0.611
500: -0.729
Corr: -0.236
10: -0.097
50: -0.019
100: -0.216
300: -0.690
500: -0.319
Corr: -0.231
10: -0.096
50: -0.018
100: -0.217
300: -0.696
500: -0.319
Corr: -0.231
10: -0.097
50: -0.019
100: -0.216
300: -0.690
500: -0.319
Corr: -0.226
10: -0.096
50: -0.018
100: -0.217
300: -0.696
500: -0.319
Corr: 0.347
10: 0.697
50: 0.697
100: 0.351
300: 0.261
500: 0.591
Corr: 0.328
10: 0.705
50: 0.705
100: 0.350
300: 0.262
500: 0.589
Corr: -0.237
10: -0.097
50: -0.019
100: -0.217
300: -0.691
500: -0.318
Corr: -0.232
10: -0.096
50: -0.019
100: -0.218
300: -0.696
500: -0.314
Corr: -0.237
10: -0.097
50: -0.019
100: -0.217
300: -0.690
500: -0.318
Corr: -0.232
10: -0.096
50: -0.018
100: -0.217
300: -0.696
500: -0.314
Corr: 0.999***
10: 1.000***
50: 1.000***
100: 1.000***
300: 1.000***
500: 1.000***