Appreciation

The entire family and the children of Op. Jacob Buabeng Yeaboah (aka Susuwura) wish to express our profound appreciation to you all for the consolation through prayers, donations and diverse means during our time of loss. God bless you all.

Design & Printed By AGA GRAPHICS
0244749832, Akim Swedru

Burial, Memorial
AND THANKSGIVING SERVICE

Opanin Jacob

BUABENG YEBOAH

a.k.a Susuwura

AGED **92** YEARS

Saturday 7th March 2026.

@Akim Soabe Durbar ground.

Song 151

Ɔbɛfrɛ(Hiob 14:13-15)

1. Yɛn nkwa te sɛ bo-su, ɛ-wɔ hɔ nnɛ,Ɔ-kye-na na a-twam kɔ.Yɛ-yɛ dɔ-te, ɛn-kyɛ na yɛa-fi hɔ,Ɛ-ma ye-di a-w'rɛ-how.Sɛ ni-pa wu a, ɔ-bɛ-sɔ-re bio?Mun-tie Nyan-ko-pɔn bɔ-hyɛ:

(NNYESO)Ɔ-bɛ-frɛ, A-wu-fo bɛ-te.Ɔ-bɛ-ma wɔn a-ba bio.N'a-ni a-gyi-na ne mma;Ɔ-pɛ sɛ o-hu wɔn bio.Nya gyi-di sɛ ɛ-bɛ-yɛ hɔ,Ye-be-hu a-wu-fo bio.A-fei, ye-be-nya daa nkwa.Na o-bia-ra ren-wu bio.

2. Nyan-ko-pɔn nnam-fo be-tu-mi a-wu,Nan-so ne w'rɛ mfi wɔn da.A-wu-fo a Nyan-ko-pɔn kae wɔn no,Ɔ-bɛ-ma wɔn a-ba bio.Ɛn-na ye-be-nya a-se-te-na pa.Pa-ra-di-se no bɛ-ba.

(NNYESO)Ɔ-bɛ-frɛ, A-wu-fo bɛ-te.Ɔ-bɛ-ma wɔn a-ba bio.N'a-ni a-gyi-na ne mma;Ɔ-pɛ sɛ o-hu wɔn bio.Nya gyi-di sɛ ɛ-bɛ-yɛ hɔ,Ye-be-hu a-wu-fo bio.A-fei, ye-be-nya daa nkwa.Na o-bia-ra ren-wu bio.

Biography

OF THE LATE

OP. BUABENG YEBOAH

a.k.a Susuwura

The late Jacob Buabeng Yeboah AKA susuwura was born on September 1933 at Akyem Soabe known as Soabe dadaa. His father was known as Opanin Kofi Buabeng known as Opayin Kwaaba. His mother was also known as Abena Boakyewaa known as Abena Beduaa.

His parents had nine (9) children with only five (5) of them living as at the time of their marriage. They were; Kwaku Takyi, Yaa Benewaa (Yaa Yaa.), Kwame Amenasa (Jacob Buabeng Yeboah), Kwame Adu (Okumah), Afia Wireduaa Ankomah. Three of the remaining five (5) were dead as at the time of Kwame Amenasa known in private life as Jacob Buabeng Yeboah remaining only Afia Wireduaa known as Kade Ankomah a special for a period.

Hymn

Song 3

Yɛn Ahoɔden, Yɛn Anidaso ne Yɛn Ahotoso (Mmebusɛm 14:26)

1. O-nyan-ko-pɔn, yɛ-da w'a-se paa.Yɛ-wɔ a-ni-da-so.Ɛ-ma ye-nya a-bo-tɔ-yam,ye-nya a-ho-to-so.Nan-so wia-se mu haw a-dɔɔ-so,ɛ-ma da-dwen yɛ kɛ-se.A-fei yɛn a-ni-da-so no,e-tu-mi brɛ a-se.(NNYESO)Yɛn a-hoɔ-den, ne a-ni-da-so ne wo.Ye-nni o-bia-ra te sɛ wo.A-ni-gye na yɛ-de ka a-sɛm-pa no.Wo-ka yɛn ho nti yen-su-ro.

2. O Ye-ho-wa, ma yɛn a-hoɔ-den.Boa yɛn w'a-dwu-ma mu.Yɛ-de yɛn ho a-hyɛ wo nsawɔ yɛn haw nyi-naa mu.Yɛ-bo-tow a ye-hia a-hoɔ-den;yɛ-srɛ wo sɛ ma yɛn so Boa ma ye-nnya a-ko-ko-d'ru a yɛ-de bɛ-som wo.(NNYESO)Yɛn a-hoɔ-den, ne a-ni-da-so ne wo.Ye-nni o-bia-ra te sɛ wo.A-ni-gye na yɛ-de ka a-sɛm-pa no.Wo-ka yɛn ho nti yen-su-ro.

Picture Gallery
OF IN-LAWS

MR. LAWRENCE DARKO

MRS. MILLICENT BUABENG

MR. KOFI KWAKYE

MRS COMFORT BUABENG

ABA DORIS

FLORENCE KERIWA

LYDIA YEBOAH

STEPHANIE AGGREY

He wrote common entrance in 1954 and was promoted to middle school in 1957. In 1958, he was given an appointment to head the Methodist school in Akim Soabe.

In 1958 that very year, a group of Jehovah Witnesses lead by Mr. Somuah came to him with the gospel. He eventually joined the assembly of witnesses and begun movement with them. In the year 1959, he was baptized as a witness in an international assembly of Jehovah Witnesses in Asokwa Kumase.

In the year 1960, he established a provision store at Gyadam where he was with congregation and remained there for a period of two to three years. He headed the Kade Matches factory in 1963 – 1964.

In the year 1965, he married his life time wife Comfort Terkor and Had nine (9) children with her. One (1) died remaining eight (8). Addo Boateng, Charlse Buabeng Yeboah, Kwabena Boakye, Rhoda Yeboah, Oppong Yeboah, Dwamena Seth, Cynthia Owusuaa Yeboah, Obeng Yeboah.

He lived most of his life at Akim Soabe with his wife and children as a farmer and a Susu collector. On the 9th of November 2025, he was called to eternal glory at Akim Oda government hospital with all his seven (7) children still alive. We pray and believe in the resurrection of life. To him we live.

Picture Gallery
OF GREAT GRANDCHILDREN

AWURA AMA

ZELDA AGYEMAN

SAMUEL NYARKO

ELVIS BAAFI

NANA AMA

HORNICK TAKYI BUABENG

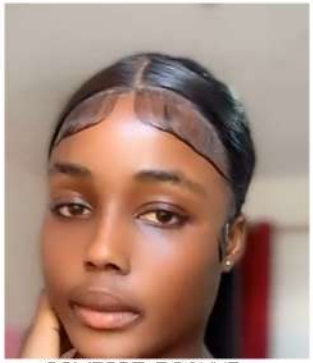
COMFORT BOAKYE

KWAME ADU

AGYEKUM PHILIP

RICHARD YEBOAH

ADDO YEBOAH

COMFORT YEBOAH

YEBOAH PRISCILLA

KWASI OWUSU

ELSIE TERKOR YEBOAH

ADUTWUMWAA YEBOAH

Photo Gallery

AUNTY COMFORT AND HUSBAND

Picture Gallery
OF CHILDREN

MR. ADDO BOATENG

MR. BUABENG CHARLS

BOAKYE GEORGE

MRS RHODA DARKO

ERIC OPPONG YEBOAH

DWAMENA SETH

MISS CYNTHIA OWUSUAA YEBOAH

KWABENA BUABENG

PRINCE .O. YEBOAH

Picture Gallery
OF GRAND CHILDREN

ASANTEWAA EVA

EMELIA BUABENG

AGYENIM BOATENG

KWASI ASIEDU

AFIA YEBOAH.

KWAME NYARKO

ASHLEY BOABENG

OWEREDU DESMOND

YEBOAH ERIC

PRISCILLA BIAMAH

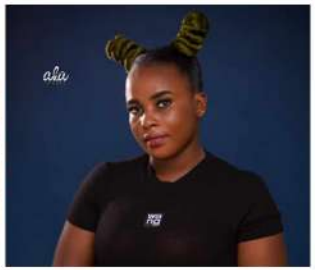
DORCAS YEBOAH

CORDELIA BUABENG