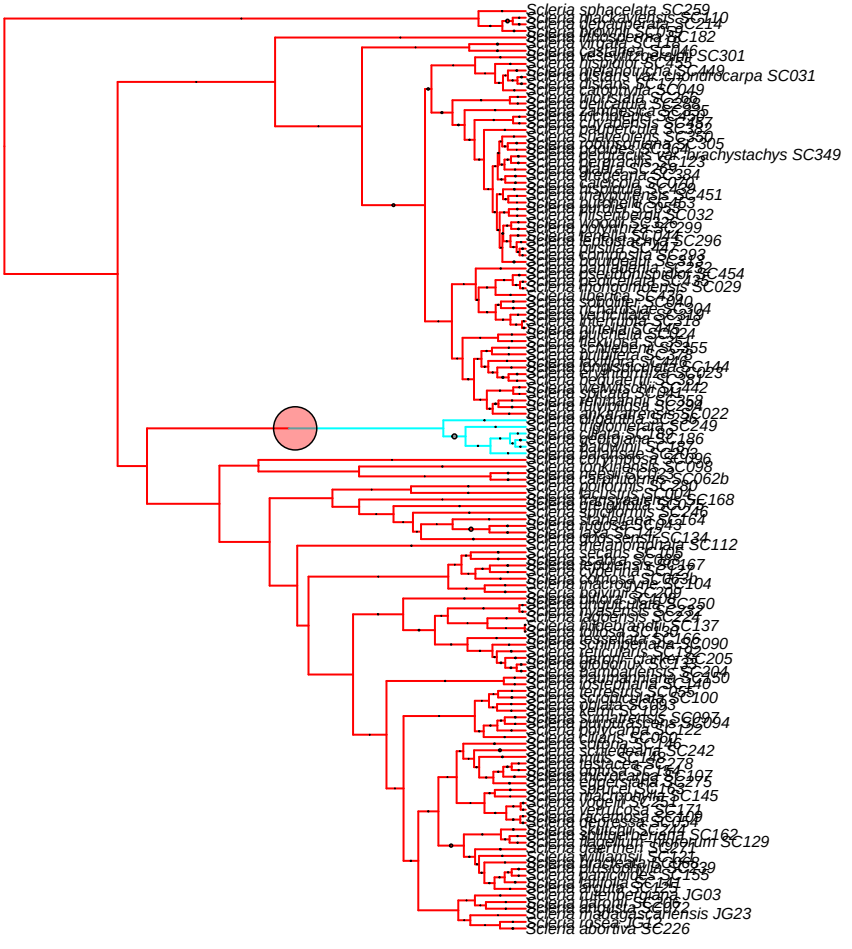
Scleria sphacelata SC259
Scleria blackburnii SC410
Scleria bracteata SC214
Scleria brownii SC158
Scleria hirtella SC182
Scleria virgata SC146
Scleria cassiumbarensis
Scleria distans SC301
Scleria dolichotricha
Scleria distichophylla
Scleria dregeana var. dumicarpa SC031
Scleria dusicus SC049
Scleria elongata SC
Scleria flagellum SC
Scleria flagellum SC
Scleria achimenes SC
Scleria gaudichaudii SC
Scleria gracilis SC
Scleria stylosporus SC
Scleria robinsoniana SC305
Scleria hebecladus SC
Scleria benadis var. brachystachys SC349
Scleria benadis SC123
Scleria gracilis SC334
Scleria calcicola SC
Scleria uranophilus SC451
Scleria eurycaulis SC
Scleria hirsellum SC032
Scleria lockii SC
Scleria lockii SC299
Scleria lithostachya SC296
Scleria mitis SC
Scleria commersii SC
Scleria pauciflorus SC
Scleria parabellum SC
Scleria pedunculatus SC454
Scleria pergracilis SC
Scleria multiflorus SC029
Scleria lopezae SC
Scleria subulatus SC
Scleria dendrolasiae SC
Scleria vacciniae SC
Scleria ulmifolia SC
Scleria ulmifolia SC
Scleria ulmifolia

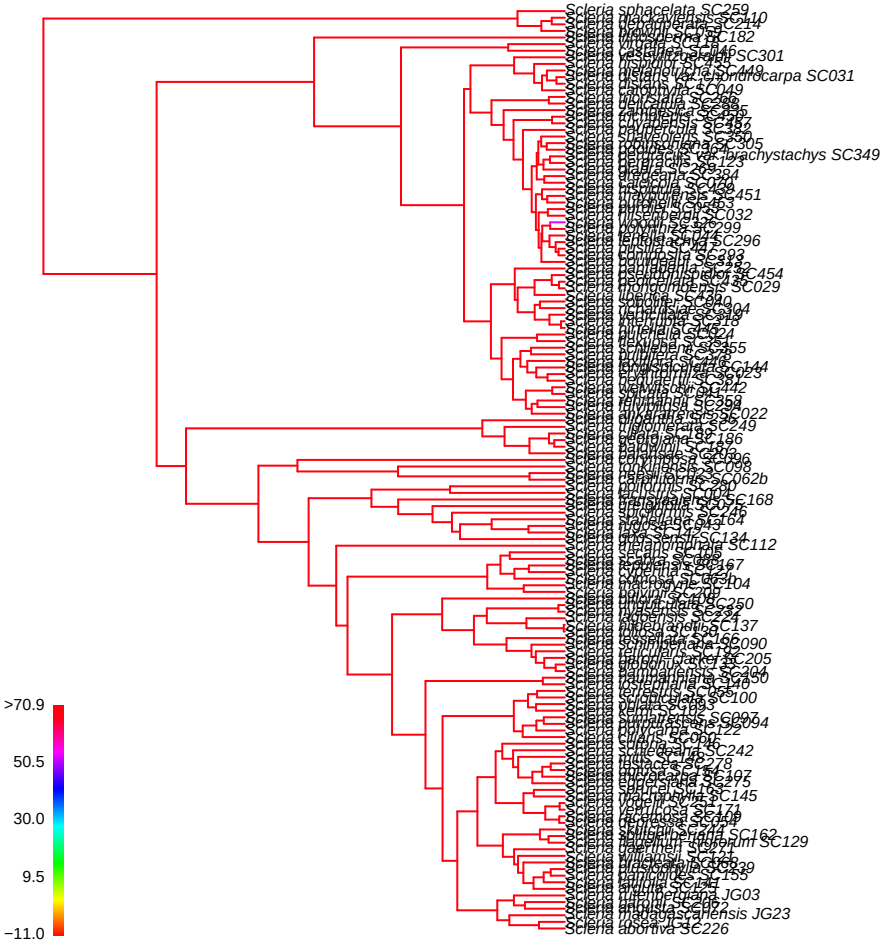
Scleria sphacelata SC259
Scleria pluriflorus SC182
Scleria pedunculata SC301
Scleria distantiflora SC031
Scleria dilatata SC049
Scleria hirtella SC295
Scleria pauciflora SC482
Scleria stylosus SC330
Scleria robustior SC305
Scleria pergracilis var. brachystachys SC349
Scleria pergracilis SC123
Scleria gracilis SC334
Scleria calcicola SC020
Scleria triglomerata SC451
Scleria flagellum SC032
Scleria lockii SC299
Scleria tenuistachys SC296
Scleria pratensis SC493
Scleria boivinii SC232
Scleria pedunculata SC454
Scleria pencilanii SC029
Scleria lopezae SC330
Scleria sylvatica SC404
Scleria macrophylla SC318
Scleria gilletella SC224
Scleria terminalis SC455
Scleria pulchra SC478
Scleria tenuissima SC144
Scleria pedunculata SC381
Scleria sylvatica SC442
Scleria hirtella SC354
Scleria tenuissima SC394
Scleria dikaristes SC022
Scleria tugulensis SC249
Scleria gracilis SC186
Scleria baldwinii SC169
Scleria pauciflora SC096
Scleria novoguineensis SC098
Scleria parvifolia SC062b
Scleria tenuissima SC290
Scleria transversalis SC168
Scleria sylvatica SC476
Scleria stylosus SC164
Scleria lockii SC143
Scleria lockii SC134
Scleria chinandiensis SC112
Scleria scrobiculatus SC466
Scleria scabrida SC167
Scleria cochinchinensis SC104
Scleria pulvinata SC209
Scleria chinandiensis SC250
Scleria tuvatensis SC239
Scleria laxiflorus SC224
Scleria tenuissima SC137
Scleria lessiniana SC166
Scleria schimperianus SC090
Scleria tenuissima SC205
Scleria pauciflora SC404
Scleria pauciflora SC130
Scleria tenuissima SC146
Scleria scrobiculatus SC100
Scleria pulvinata SC093
Scleria sumatrensis SC097
Scleria pauciflora SC094
Scleria pauciflora SC122
Scleria cultratus SC096
Scleria sphacelata SC240
Scleria lucidus SC242
Scleria mitis SC278
Scleria pauciflora SC107
Scleria sphacelata SC275
Scleria sphacelata SC145
Scleria mitis SC171
Scleria pauciflora SC109
Scleria hemisphaerica SC044
Scleria schlechteriana SC162
Scleria hagenii subsp. hagenii SC129
Scleria hagenii SC211
Scleria mitis SC168
Scleria macrophylla SC029
Scleria pauciflora SC153
Scleria mitis SC141
Scleria mitis var. mitis JG03
Scleria mitis SC072
Scleria madagascariensis JG23
Scleria mitis SC174
Scleria abortiva SC226
>70.9
50.5
30.0
9.5
−11.0

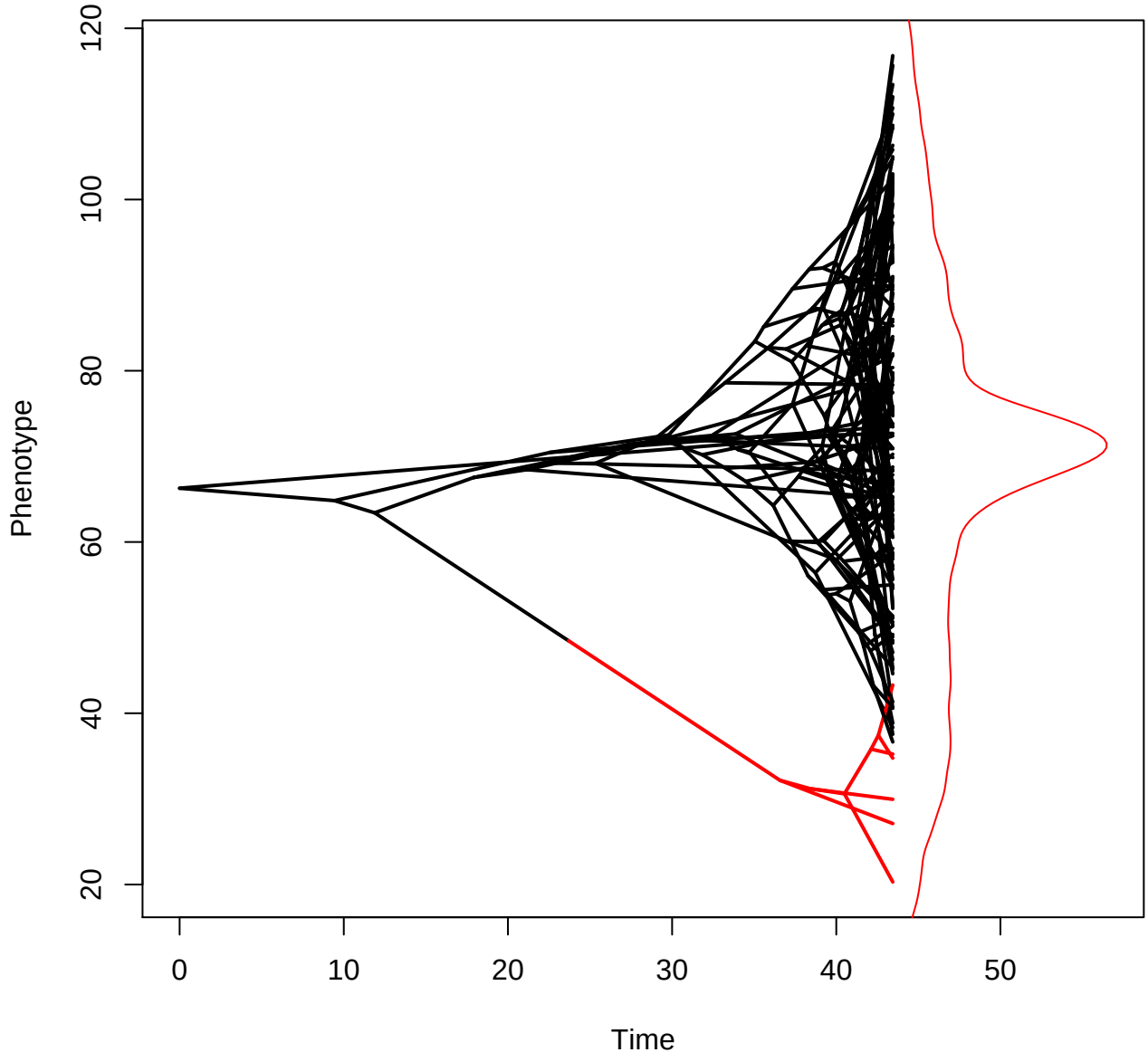
Phenotype
120
100
80
60
40
20
0
10
20
30
40
50
Time

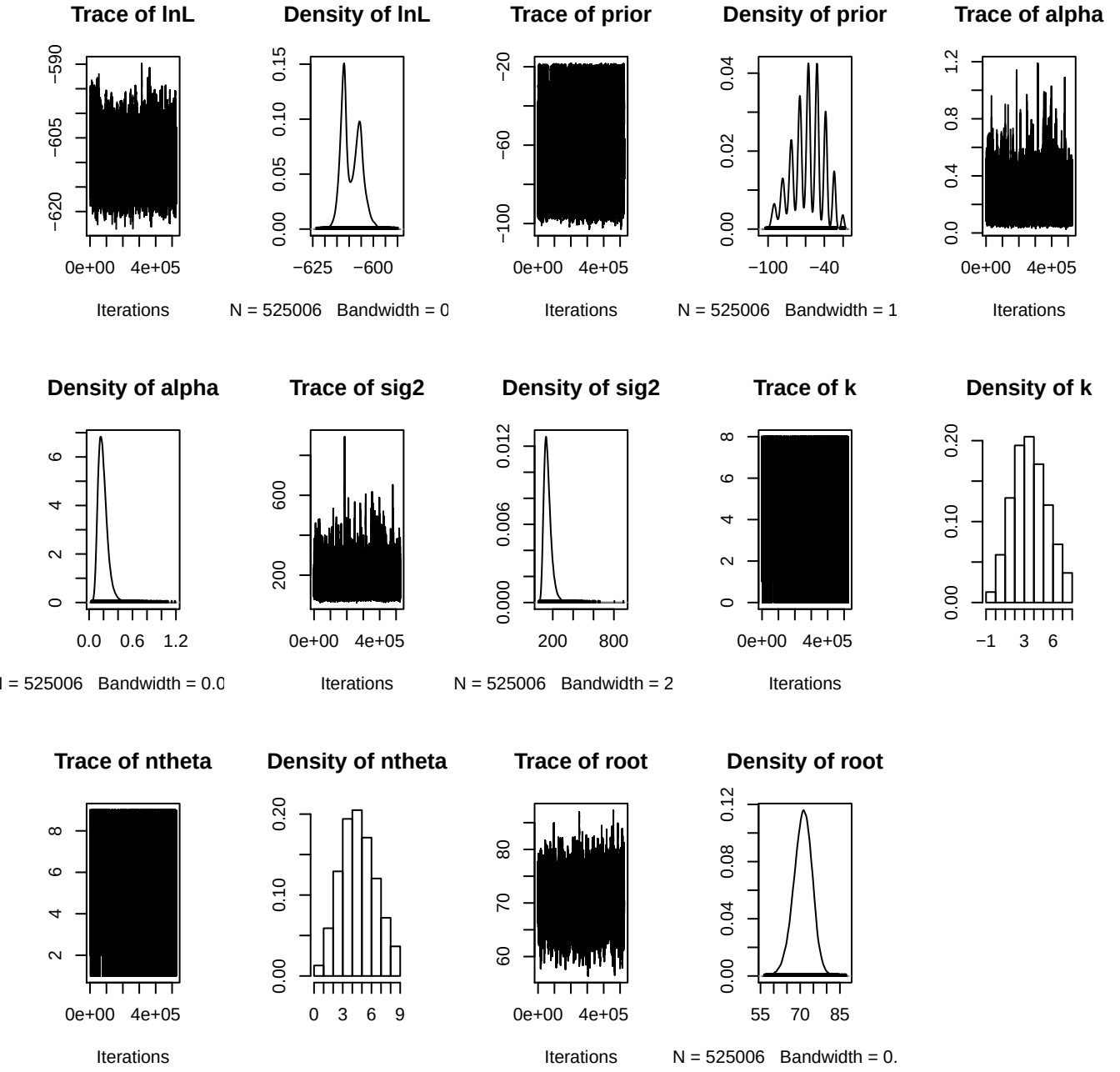
Trace of lnL
Density of lnL
Trace of prior
Density of prior
Trace of alpha
Iterations
N = 525006 Bandwidth = 0
Iterations
N = 525006 Bandwidth = 1
Iterations
Density of alpha
Trace of sig2
Density of sig2
Trace of k
Density of k
N = 525006 Bandwidth = 0.0
Iterations
N = 525006 Bandwidth = 2
Iterations
Trace of ntheta
Density of ntheta
Trace of root
Density of root
Iterations
Iterations
N = 525006 Bandwidth = 0.