Vivir Mi Vida

Bells

by Marc Anthony
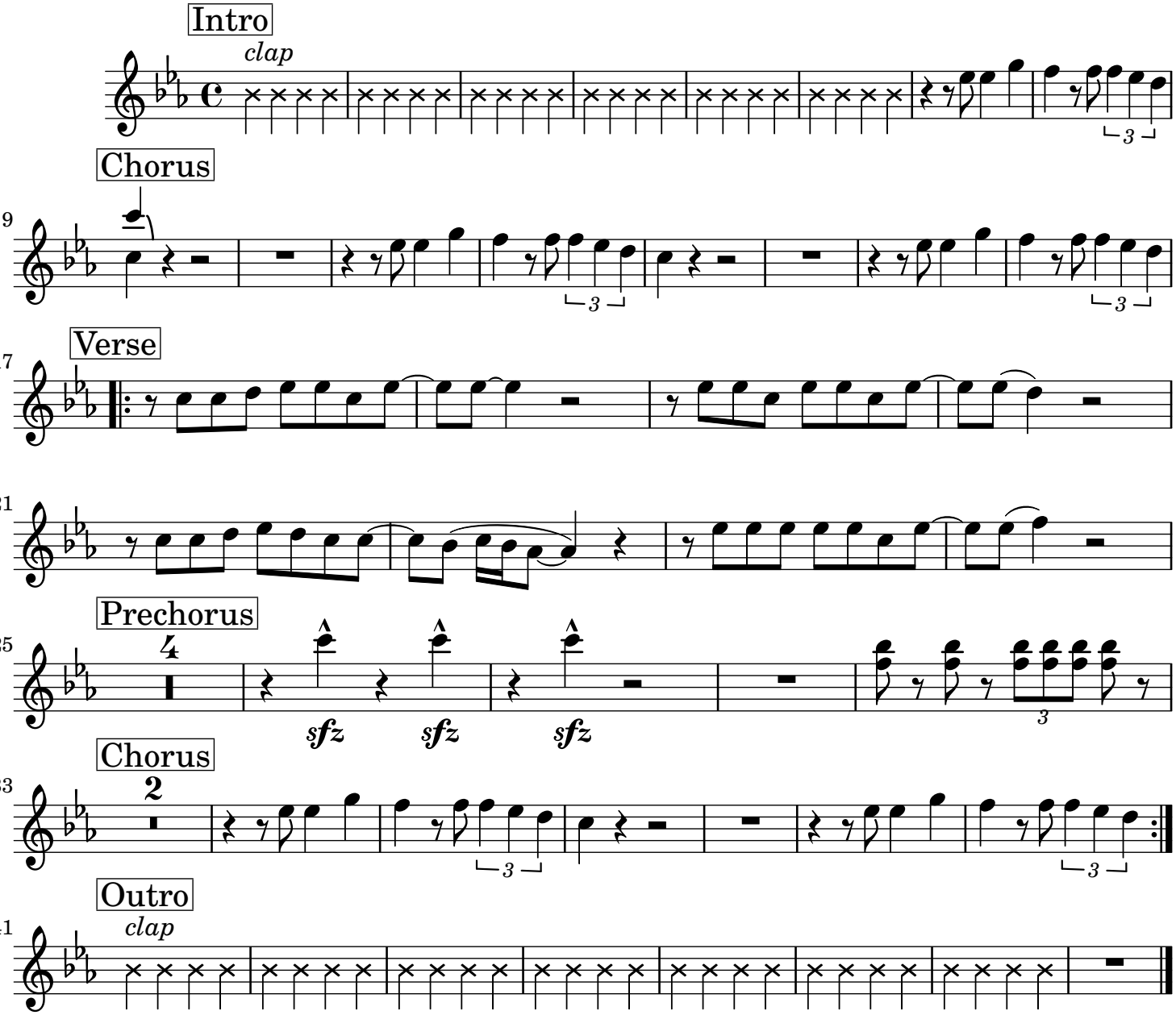
arr. Amiel Martin