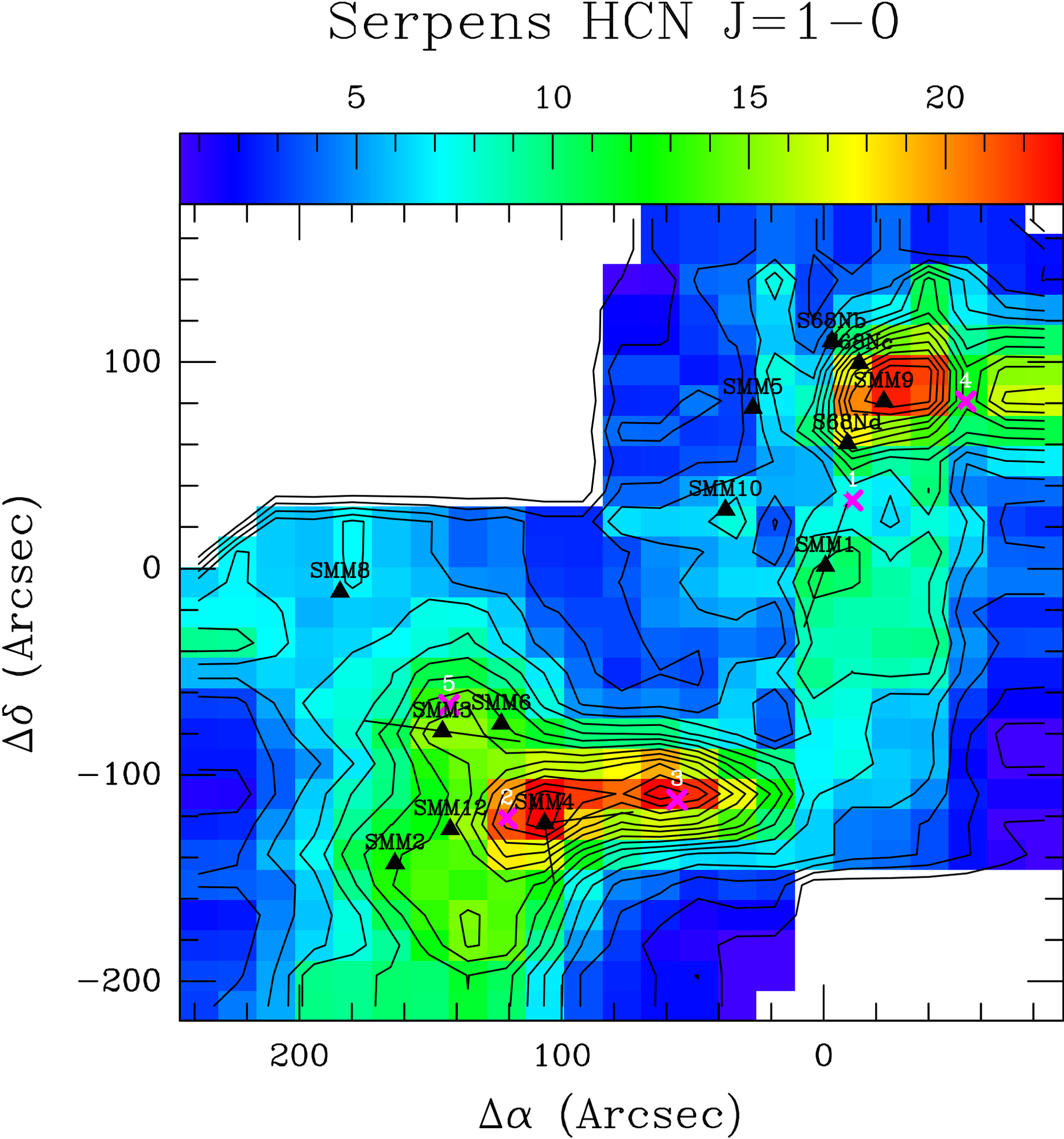
Serpens HCN J=1−0
5
10
15
20
100
0
−100
−200
200
100
0
Δδ (Arcsec)
Δα (Arcsec)
S68Nb
S68Nc
SMM9
4
SMM5
S68Nd
SMM10
1
SMM1
SMM8
5
SMM3
SMM6
3
2
SMM12
SMM4
SMM2