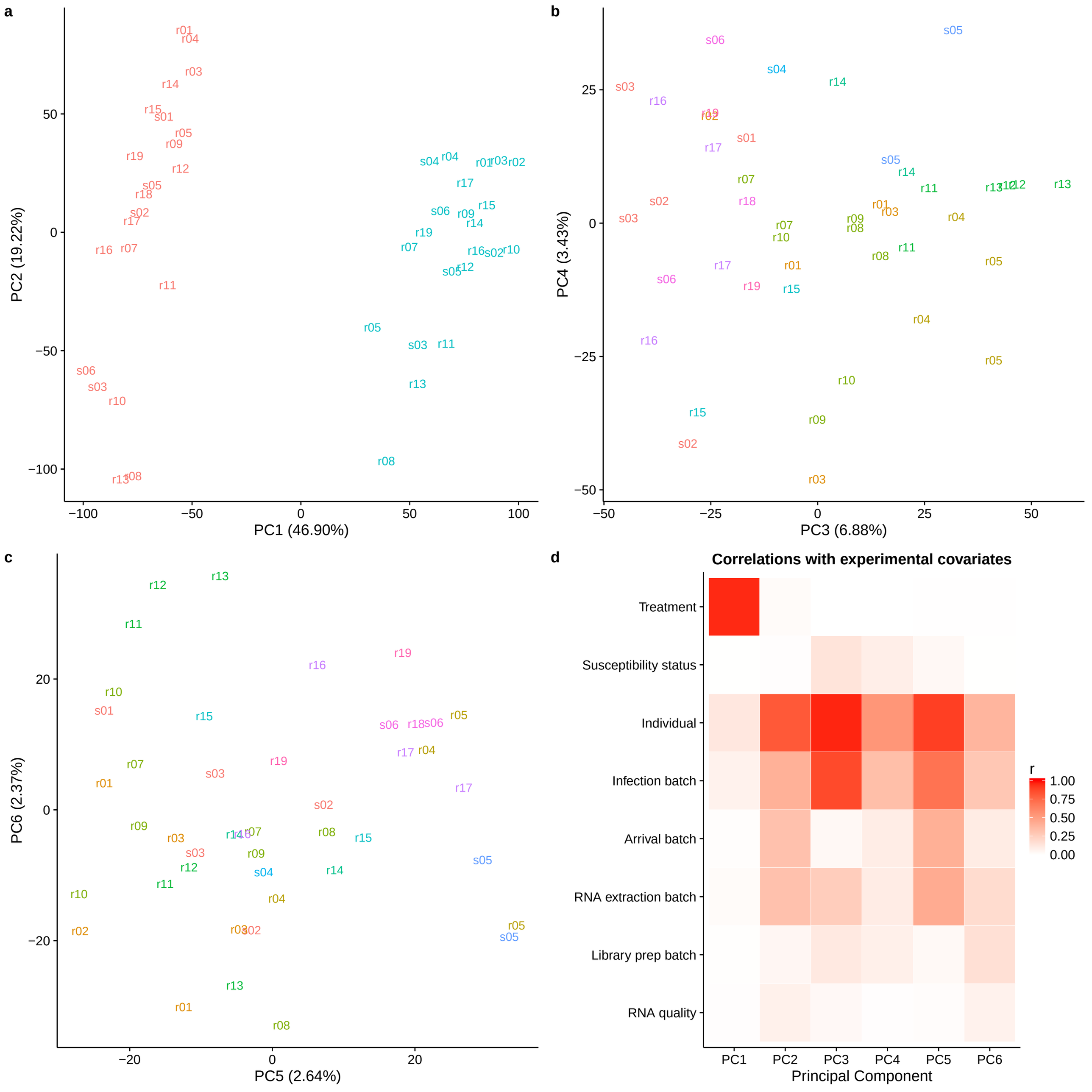
a
PC2 (19.22%)
PC1 (46.90%)
b
PC4 (3.43%)
PC3 (6.88%)
c
PC6 (2.37%)
PC5 (2.64%)
d
Correlations with experimental covariates
Treatment
Susceptibility status
Individual
Infection batch
Arrival batch
RNA extraction batch
Library prep batch
RNA quality
PC1
PC2
PC3
PC4
PC5
PC6
Principal Component
r
1.00
0.75
0.50
0.25
0.00