RAG in Production: Bridging the Gap

Moving from demo to production isn't just about scaling up—it's about discovering what your simple pipeline was missing all along. Today, we'll explore real scenarios that break the basic RAG mental model and reveal the production patterns you need to master.

DATA Sense
Let the Data Talk

What You Already Know

1. **Document**
   Load your source files
2. **Chunk**
   Split into pieces
3. **Embed**
   Convert to vectors
4. **Store**
   Save in vector DB
5. **Retrieve**
   Find relevant chunks
6. **Generate**
   Create answer

This pipeline works beautifully for demos. But what happens when documents update? When users need isolation? When you have duplicates? Let's find out what breaks.

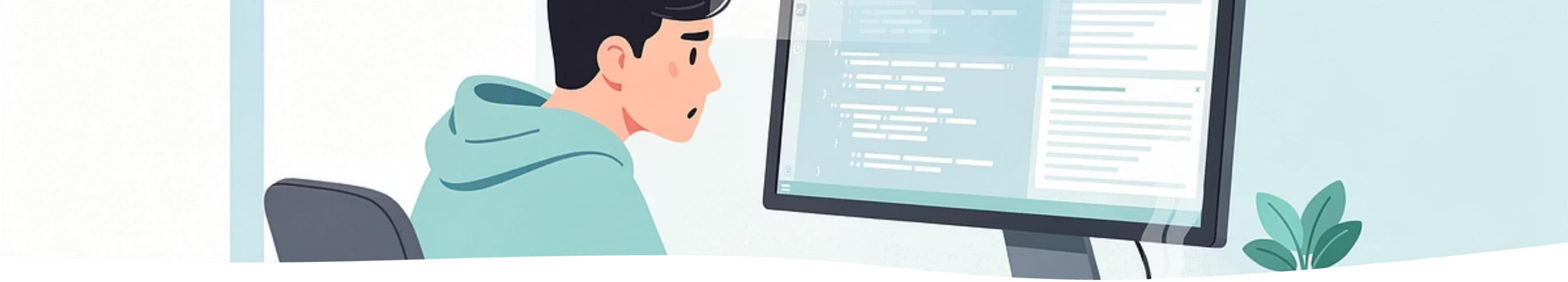

CHAPTER 1

Document Updates & Versioning

When documents change, your simple pipeline reveals its first major weakness. How do you handle updates without breaking user trust or contaminating your knowledge base?

Scenario: The Wrong PTO Answer

The Setup

You built a RAG chatbot for TechStartup Inc with 200 employees. In January, HR uploaded their Employee Handbook stating "All employees receive 15 days PTO." Your RAG system chunked it, embedded it, and stored it in Pinecone. Everything works perfectly.

What Happened

In March, the company changed the policy to 20 days PTO. HR uploaded the new handbook PDF using the same filename.

Your RAG System

Basic RAG embedded the new document. Now your vector store contains:

- chunk_001: "employees receive 15 days PTO"
- chunk_002: "vacation policy section"
- chunk_003: "employees receive 15 days PTO"
- chunk_847: "employees receive 20 days PTO" (NEW)
- chunk_848: "updated vacation policy" (NEW)

DATA Sense
Let the Data Talk

The Collision

Employee Asks "How many PTO days do I get?"	**RAG Retrieves** Both old AND new chunks (all relevant to the query)
LLM Responds "According to the handbook, you receive 15 days PTO"	**Disaster** Employee takes 20 days. HR says they only had 15. Employee shows chatbot screenshot. HR blames you.

DATA Sense
Let the Data Talk

Discussion Questions

1

The Persistence Problem

Why did the old chunks still exist after the new upload? What does "uploading a new version" mean to your vector database?

2

Identity Crisis

How would you know that "Employee_Handbook.pdf" uploaded in March is an UPDATE to the January version, not a completely different document?

3

Cleanup Strategy

What should have happened to the old chunks when the new version was uploaded? How would you implement this?

Concepts revealed: Document Identity · Version Management · Chunk Lifecycle

DATA Sense
Let the Data Talk

Scenario: The Disappearing Answers

Your RAG system indexes contract templates for a law firm. Lawyers rely on it constantly during client calls. But what happens during updates?

The Update Window Problem

What Happened

A paralegal updates the "Standard NDA Template" at 2:00 PM.

Your update pipeline:

1. Detects the change
2. Deletes old chunks from vector store
3. Re-chunks the new document
4. Embeds all new chunks (takes 30 seconds)
5. Uploads new chunks to vector store

At 2:00:05 PM

A senior partner asks: "What's the confidentiality period in our standard NDA?"

Vector store state:

- Old chunks: DELETED ✗
- New chunks: NOT YET UPLOADED ✗

RAG retrieves: NOTHING related to NDA template

LLM responds: "I don't have information about NDA templates."

The partner is on a call with a client. They look foolish. Trust in the system evaporates. Your project gets labeled "unreliable."

DATA Sense
Let the Data Talk

Think About It

1 Timeline Analysis

Draw a timeline of what happened. Where is the "danger zone" where queries fail? How long does this window stay open?

2 The Reversal Trap

What if you reversed the order: upload new chunks FIRST, then delete old chunks? What new problem does that create?

3 Zero-Downtime Updates

How can you ensure users ALWAYS get an answer, even during updates? Think about serving the old version until the new version is ready.

Concepts revealed: Atomic Updates · Document State Machine · Version Cutover

DATA Sense
Let the Data Talk

Scenario: The Typo That Haunts

The Setup

A 100-page product manual is indexed in your RAG system. It has 200 chunks in the vector store, serving users perfectly.

What Happened

Someone notices a typo on page 47: "teh" instead of "the". They fix it and re-upload the document.

Your System's Response

Re-processes the entire 100-page document:

- Re-extracts text
- Re-chunks into 200 pieces
- Re-embeds all 200 chunks ($0.02 in API costs)
- Re-uploads all 200 chunks

This happens 5 times a day across 1,000 documents.

DATA Sense
Let the Data Talk

The Compounding Problem

5K

Daily Re-embeddings

Full document processing for minor changes

$100

Daily Embedding Costs

Just for typo fixes and minor edits

4hrs

Update Queue Delay

Critical security policy waits while system processes typos

The CFO asks why embedding costs tripled this month. You realize: 99% of chunks didn't change. Why are you re-embedding them all?

DATA Sense
Let the Data Talk

Questions to Consider

The Efficiency Question

If only 1 chunk out of 200 changed, should you re-embed all 200? What's the tradeoff between simplicity and cost?

Change Detection

How could you detect WHICH chunks actually changed? Hint: what stays the same when you re-chunk identical content?

When to Re-embed Everything

Is full re-embedding ever the RIGHT choice? When would you want to do it?

Bonus Challenge

What if the typo fix changes where chunk boundaries fall? Now chunk 47 has content that used to be in chunk 46. How does that complicate your differential update strategy?

Concepts revealed: Differential Updates · Content Hashing · Cost-Benefit Analysis

DATA Sense
Let the Data Talk

CHAPTER 2

User Isolation & Access Control

Your RAG system works beautifully—until multiple users start uploading documents. Now you need to answer: who can see what? The stakes just got much higher.

Scenario: The Confidential Proposal

You built a "Chat with Documents" feature for a sales team. Salespeople can upload PDFs and ask questions about them.

Alice's Upload

Alice uploads "Acme_Corp_Proposal.pdf"—a $2M deal she's working on. Contains pricing, discounts, and strategy.

Your basic RAG system stores it in the shared vector store with metadata:

```
{uploaded_by: "alice", filename: "Acme_Corp_Proposal.pdf"}
```

Bob's Query

Bob, another salesperson competing for the same account, asks: "What proposals do we have for Acme Corp?"

Query: "Acme Corp proposal"

Vector search: Returns Alice's proposal chunks (most similar match)

LLM response: "Based on the Acme Corp proposal, the pricing is $2M with a 15% discount and 90-day payment terms..."

The Fallout

1. **Bob Undercuts Alice**
   Armed with Alice's pricing strategy, Bob offers Acme Corp a better deal
2. **Alice Loses the Deal**
   Her carefully crafted proposal is undermined by internal competition
3. **Alice Discovers the Leak**
   She finds out the chatbot revealed her confidential strategy
4. **Legal Gets Involved**
   Alice escalates. Legal shuts down your entire system immediately

Your defense: "But we stored who uploaded it!" Legal's response: "Did you FILTER by who uploaded it?" You: "..."

Critical Thinking Exercise

Question 1

The metadata said `uploaded_by: "alice"`. Why didn't that prevent Bob from seeing it? What's the difference between storing metadata and enforcing access control?

Question 2

How should the query have been different for Alice versus Bob? What needs to be added to the vector search?

Question 3

What if Alice WANTS to share some documents with her team but keep others private? How do you design a system that supports both?

Concepts revealed: Namespaces · Query-Time Filtering · Metadata vs True Isolation

DATA Sense
Let the Data Talk

Scenario: The $2M Bug

You built a RAG SaaS product. Two customers pay $10K/month each. Both customers' documents live in the same vector index. You use metadata filtering with tenant_id. What could go wrong?

The Single Line of Code

What Happened

A developer pushed code for a new "search everything" feature. They forgot to include the tenant filter in one function.

For 72 hours:

- Acme users could see Globex documents
- Globex users could see Acme documents
- Nobody noticed until...

The Query

Acme user asks: "What's our revenue forecast?"

Without tenant filter, retrieves:

- Acme revenue forecast (correct)
- Globex revenue forecast (WRONG TENANT!)

LLM combines both: "Your revenue forecast shows $50M from Acme projections and $75M from Globex data..."

DATA Sense
Let the Data Talk

The Aftermath

1

Discovery

Globex's board finds out their confidential forecasts leaked to a competitor

2

Legal Action

Globex sues for $2M breach of contract. Acme also leaves—they realize their data could leak too

3

Company Crisis

Your startup burns through legal fees. Investors panic. Trust evaporates

4

Root Cause

Post-mortem reveals: ONE missing line of code caused a company-ending crisis

How Would You Prevent This?

→ The Fragility Problem

Metadata filtering requires EVERY query to include the filter. What's fundamentally wrong with this approach? How many places in your code need to remember this?

→ Defense in Depth

How could you make it IMPOSSIBLE for Acme to see Globex data, even if a developer forgets a filter? Think about physical separation.

→ Namespace Architecture

Some vector databases have "namespaces"—physically separate spaces within an index. How would that help? What would your namespace design look like?

Concepts revealed: Namespace Isolation · Multi-Tenancy Patterns · Security by Design

DATA Sense
Let the Data Talk

Scenario: The Contaminated Knowledge Base

BigCorp has an internal RAG system with official documents from HR, Product, and Engineering teams. They add a feature: employees can upload their own docs to "chat with" during work. Sounds helpful, right?

When Helpful Becomes Harmful

The Upload

A helpful employee uploads their personal notes called "HR_Policy_Summary.pdf"—their interpretation of policies.

Their notes contain errors:

- "Unlimited sick days" (actual policy: 10 days)
- "Work from anywhere" (actual policy: 3 days in office required)

The System State

All documents in one vector store. User uploads mixed with official docs. No distinction in retrieval.

New employee asks: "What's the sick day policy?"

Retrieved chunks:

- Official policy: "10 days sick leave per year"
- User notes: "Unlimited sick days policy"

LLM response: "Based on the documents, sick days are unlimited..."

DATA Sense
Let the Data Talk

The Legal Nightmare

New employee takes 30 sick days based on chatbot advice

HR says policy is 10 days

Employee: "The company AI told me unlimited!"

Lawsuit ensues. CEO asks: "How did random employee notes become official information?"

Design Challenge

1

Authority Levels

What's the difference between "official company docs" and "employee personal uploads"? How should RAG treat them differently?

2

Appropriate Mixing

Should employee uploads EVER appear when asking about company policies? When should the answer be YES and when NO?

3

Namespace Design

Design a namespace structure that keeps official docs separate from personal uploads, but allows employees to search BOTH when appropriate. Draw it out.

Concepts revealed: Document Scope · Namespace Hierarchy · Source Authority

DATA Sense
Let the Data Talk

CHAPTER 3

Duplicates & Data Quality

Storage is cheap, right? Just keep adding documents. What's the worst that could happen? Let's find out what happens when duplicates silently corrupt your knowledge base.

Scenario: The Infinite Slide Deck

The marketing team uses your RAG system to search presentations. They have a master slide deck: "Company_Overview_2024.pptx"

The Pattern

Before every client meeting, a marketer:

1. Downloads the master deck
2. Adds the client's logo to slide 1
3. Saves as "Company_Overview_2024_ClientA.pptx"

This happens 200 times. You now have 200 nearly-identical decks uploaded and indexed.

The Query

User searches: "What's our company mission statement?"

Vector store returns top 5:

1. "Our mission is to..." (ClientA deck)
2. "Our mission is to..." (ClientB deck) SAME TEXT
3. "Our mission is to..." (ClientC deck) SAME TEXT
4. "Our mission is to..." (ClientD deck) SAME TEXT
5. "Our mission is to..." (ClientE deck) SAME TEXT

DATA Sense
Let the Data Talk

The Cost of Duplication

200x

Storage Bloat

Essentially one deck consuming resources of 200

5/5

Wasted Slots

Top 5 results are identical—no diversity

200

Update Nightmare

If mission statement changes, 200 docs need updating

User experience: "Why am I seeing the same thing 5 times?" Meanwhile, truly different relevant content gets pushed out of results.

DATA Sense
Let the Data Talk

Detection and Prevention

01

Upload-Time Detection

How would you detect that these 200 decks are 98% similar to each other at upload time? What threshold makes sense?

02

User Intervention

Should you warn "This is 98% similar to an existing deck"? What options would you give the user? (Skip? Replace? Upload anyway?)

03

Retrieval Deduplication

At retrieval time, how do you avoid showing 5 identical results? Should you cluster similar chunks?

Concepts revealed: Content Hashing · Near-Duplicate Detection · Result Deduplication

DATA Sense
Let the Data Talk

Scenario: The Frankenstein Answer

A consulting firm has thousands of client deliverables. Consultants copy-paste sections from previous projects. The same "Market Analysis Framework" appears in 47 different reports with small customizations.

When Context Collides

The Query

A consultant asks: "How do we do market analysis?"

RAG retrieves 5 chunks from 5 different reports:

1. Report A: "Step 1: Define market segments..."
2. Report B: "Step 2: Analyze competitors..."
3. Report C: "The retail industry requires..." ⚠️
4. Report D: "For B2B SaaS companies..." ⚠️
5. Report A: "Step 3: Calculate market size..."

The Frankenstein Response

LLM combines them: "For market analysis, first define segments, then for B2B SaaS companies in retail industry..."

Problems:

- Retail advice mixed with B2B SaaS advice
- Steps are out of order (from different contexts)
- Client-specific details bleeding into general framework

Consultant uses this for a client. Client is confused by contradictory advice.

DATA Sense
Let the Data Talk

Think Through the Problem

1 Relevance vs. Coherence

The chunks are all "relevant" to market analysis. Why is the combined answer still bad? What's missing from similarity search?

2 Context Boundaries

How could you detect that chunks 3 and 4 are from different client contexts and shouldn't be mixed? What metadata would help?

3 Retrieval Strategy

Would it help to retrieve more chunks from the SAME document rather than 1 chunk each from 5 documents? What are the tradeoffs?

Concepts revealed: Chunk-Level Deduplication · Document Context Preservation · Retrieval Strategy

DATA Sense
Let the Data Talk

Scenario: The $50,000 Storage Bill

Your RAG system has been running for 2 years. You index Google Drive (syncs hourly), Confluence (syncs daily), and user uploads. You never delete anything. "Storage is cheap," you thought.

5M

Total Vectors

Accumulated over 2 years of operation

$4K

Monthly Bill

Pinecone costs climbing steadily

90%

Waste Rate

Only 10% are current, unique, accessible documents

DATA Sense
Let the Data Talk

The Hidden Decay

Investigation Results

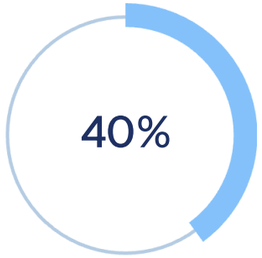

Deleted Google Drive files

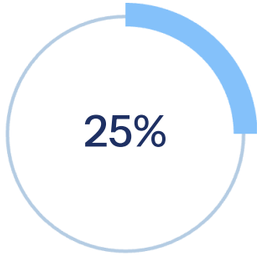

Old versions of updated documents

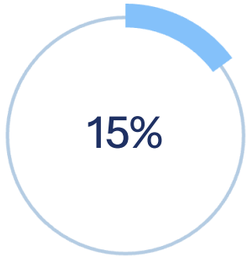

Exact duplicates (same file, multiple folders)

Abandoned user uploads (18+ months old)

Impact on Users

Query results now include chunks from:

- Deleted files: "Sorry, I can't find that document anymore"
- Old versions: Contradicts current information
- Files user can no longer access: Permission changed

90% of storage costs are waste. Query quality degraded. No way to identify orphaned vectors. Cleanup would take months.

Building Garbage Collection

Question 1: Sync Deletions

How would you know a Google Drive file was deleted? How do you sync deletions, not just additions? What API calls do you need?

Question 2: Orphan Detection

Design a "garbage collection" system that finds orphaned vectors—vectors whose source document no longer exists. How often should it run?

Question 3: Expiration Policy

For user uploads, should there be automatic expiration? "Your upload will be deleted in 30 days unless..." What are the tradeoffs?

Concepts revealed: Document Lifecycle · Bidirectional Sync · Orphan Detection

DATA Sense
Let the Data Talk

CHAPTER 4

Special Production Challenges

Beyond the everyday problems of updates and duplicates, production systems face unique challenges: compliance requirements, technology migrations, and scale. These scenarios push your architecture to its limits.

DATA Sense
Let the Data Talk

Scenario: The Right to Be Forgotten

Your RAG system for an EU company indexes employee documents, HR records, training materials with employee examples, and Slack exports for searchable company knowledge.

The GDPR Request

An employee, Hans, leaves the company. Under GDPR, he requests deletion of all his personal data within 30 days.

Legal sends you the request: "Delete all data related to Hans Mueller from all systems, including the RAG chatbot."

Your Vector Store Contains

- 500 chunks from documents Hans uploaded ✓
- 200 chunks from docs that MENTION Hans by name ⚠️
- 50 chunks from HR reviews where Hans is the subject ⚠️
- 1,000+ Slack message chunks where Hans participated ⚠️

You can find docs Hans uploaded (metadata: uploaded_by). But you CAN'T easily find docs that mention him.

DATA Sense
Let the Data Talk

The Compliance Crisis

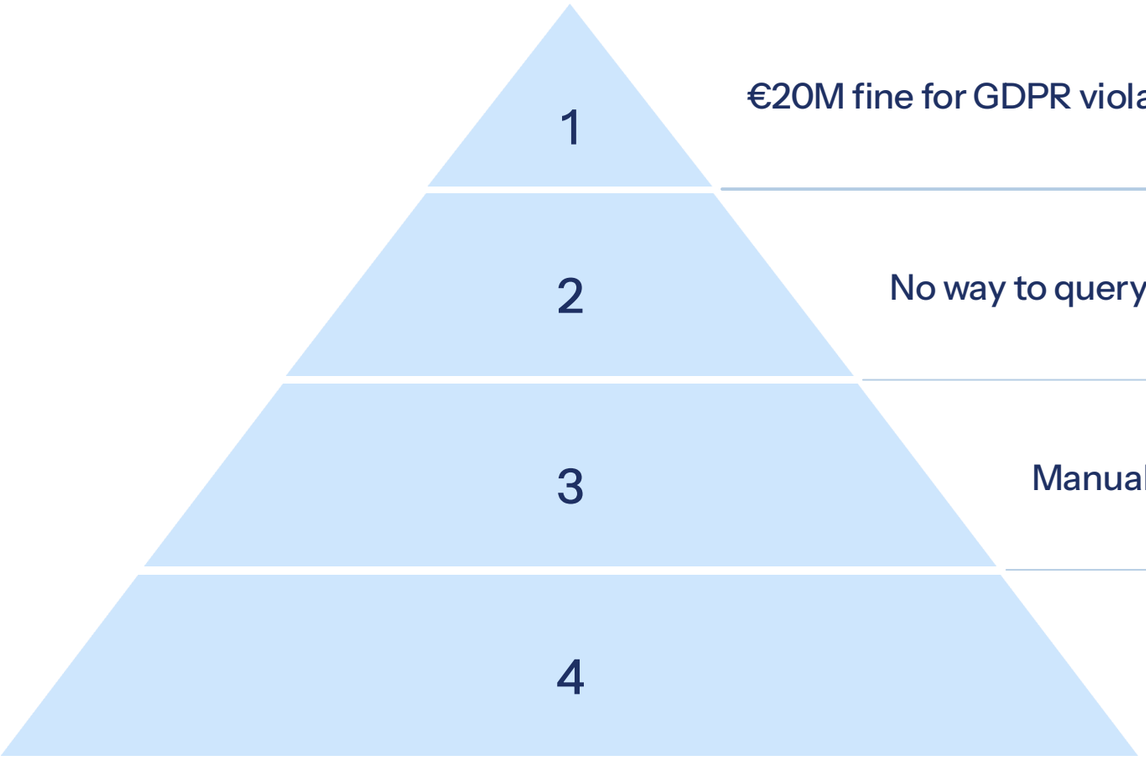

€20M fine for GDPR violation

No way to query "all chunks mentioning Hans"

Manual review of 5M chunks? Impossible in 30 days

Options: Re-process everything, delete entire categories, or admit you can't comply

DATA Sense
Let the Data Talk

Planning for Compliance

- ### Metadata Design

  What metadata should you have stored at indexing time to make this deletion possible? Think about entity extraction at ingestion.

- ### Personal Data Strategy

  Some say "don't index personal data at all." Is that practical? What would you lose? How do you balance utility with compliance?

- ### Deletion Capability

  Design a "deletion capability" that can find and remove all vectors related to a specific person. What index structure enables this?

Concepts revealed: Metadata Design · Entity Extraction · Deletion Audit Trail

DATA Sense
Let the Data Talk

Scenario: The Embedding Apocalypse

Your RAG system has been running for 1 year with 2 million documents indexed using OpenAI's text-embedding-ada-002. Everything works great. Then OpenAI releases text-embedding-3-large: 20% better accuracy, same price, but different vector dimensions (3072 vs 1536). Your boss says, "Great, let's upgrade!"

The Migration Challenge

The Incompatibility

You can't mix embeddings from different models. If you embed a query with the new model and search against old embeddings, results are garbage—vectors are in different "spaces."

To upgrade, you need to:

1. Re-embed all 2 million documents
2. Store in a new index (different dimensions)
3. Switch over without downtime
4. Delete old index

The Problems

- Re-embedding 2M docs = $4,000 and 48 hours
- During transition, which index do queries hit?
- New documents uploaded during migration: which model?
- If something goes wrong, can you roll back?

1

Zero-Downtime Strategy

How do you handle queries during the 48-hour migration? Users shouldn't see degraded results.

2

Dual-Model Period

New documents are uploaded during migration. Do you embed with old model? New model? Both? What's practical?

3

Rollback Design

Design a migration strategy that allows rollback if the new model performs worse in production. How long do you keep both indexes?

Concepts revealed: Embedding Model Versioning · Blue-Green Deployment · Graceful Migration