PORTFOLIO

SELECTED WORKS

HMONE NATHAR

INTERIOR DESIGNER

ABOUT ME

Beyond my professional work, I have a passion for sketching and acrylic painting, which inspire my creative approach. I believe that great design is a balance of aesthetics, functionality, and attention to detail. I am always eager to take on new challenges that push the boundaries of interior design.

CONTACT ME AT:

+66 064-184-4425

hmonenathar@raffles-designer.com

EXPERIENCE

JUNE.2024 - MARCH 2025

Interior Designer (In-House) (Phuket, Thailand)

Good Team 888 Co.,Ltd - www.manorphuket.co

- Assigned to draw additional works of **MANOR, Phuket Project** to help closing the deal with the client, assisted from floor plan layouts to interiors of Luxury Villas

DEC.2020 - MARCH.2024

Junior Interior Designer (Mandalay, Myanmar)

Nai+ids Co.,Ltd - www.naiids.com

- Assisted in furniture layout plans, ID working details and designing the interiors of Residential, Commercial and F&B Projects

ORGANIZATION

2020 - 2021

Student Representative Member of SIDS

(Society of Interior Designers, Singapore)

ACADEMIC BACKGROUND

2018 - 2020

Raffles College of Higher Education, Singapore

- ***Advanced Diploma, Interior Design***

2013 - 2016

University of Foreign Languages, Mandalay, Myanmar

- ***Bachelor of Arts, Chinese Language***

2002 - 2012

No.(16) Basic Education of High School, Mandalay, Myanmar

AREAS OF EXPERTISE

- Residential Interior Design
- Commercial Interior Design
- Elements of Design
- Excellent Communication Skill

LANGUAGES

- English
- Burmese *(Native)*

TECHNICAL SKILLS

AutoCAD

Sketch Up/V-Ray

Adobe Photoshop

Adobe Illustrator

Enscape

Revit

3D Max

Figma

Please visit here for more projects:

https://www.behance.net/hmonenathar

Hmone Nathar
(+66) 064-184-4425
hmonenathar@raffles-designer.com
Phra Khanong Nuea, Subdistrict
Watthana District, Bangkok

Dear Sir or Madam,
Re: Application for Interior Designer Position

I am writing to express my interest in the Interior Designer position. With over three years of experience in residential, commercial, and hospitality design, I specialize in creating modern and sustainable spaces.

One of my most significant projects was a large villa project in Phuket, Thailand. I played an integral role in managing the design process, working closely with contractors, and maintaining client communication. Additionally, I've gained hands-on experience assisting senior architects with on-site inspections and quality control, which has strengthened my practical skills.

I'm passionate about sustainable design and constantly seek opportunities to expand my knowledge. I would love the chance to discuss how I can contribute to your team.
Thank you for your time and consideration. I look forward to hearing from you.

Sincerely,
Hmone Nathar

CONTENTS

01 KYNS

02 THE MYINT

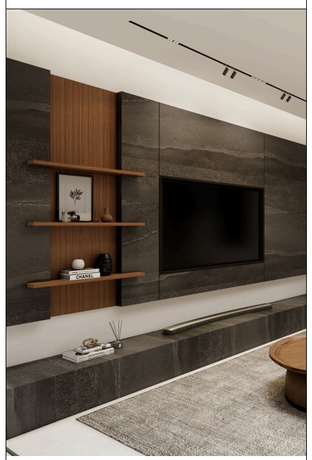

03 THE AVALON

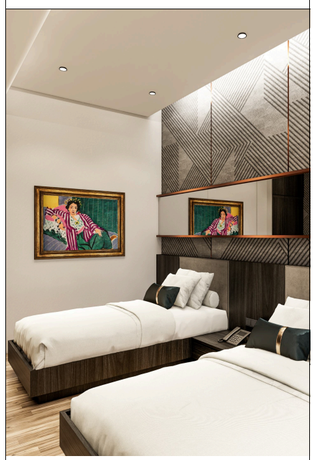

04 TOP SHINE

05 DR.MAC

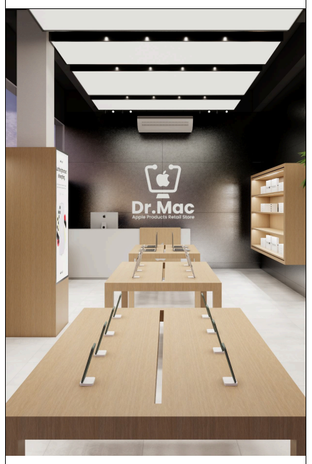

06 22 B&B

07 THE PTT

08 NABC

MANOR, PHUKET

2024-2025/ Luxury Villa Project

Location: Phuket, Thailand
Project Status: Under Construction

Manor Project, located in Phuket, Thailand, is a luxury villa development covering over 112,000 square meters of land with more than 100 luxury villa units. The project primarily offers two types of villas: 3-bedroom and 4-bedroom options. Additional customizations are available, allowing clients to upgrade and personalize the villas according to their preferences.

EXTERIOR — 164.73 м²

1	GARAGE	36.00 м²
2	MAIN ENTRANCE	5.00 м²
3	OUTDOOR WALKWAY	32.98 м²
4	TERRACE	56.69 м²
5	SWIMMING POOL	34.06 м²

INTERIOR — 180.29 м²

6	LIVING, DINING, KITCHEN	70.55 м²
7	HALLWAY	2.40 м²
8	BEDROOM 1	18.36 м²
9	W.C. 1	5.25 м²
10	MASTER BEDROOM	31.91 м²
11	MASTER W.C.	11.20 м²
12	POWDER ROOM	3.12 м²
13	STORAGE	3.64 м²
14	BEDROOM 2	23.46 м²
15	W.C. 2	5.72 м²
16	PANTRY	4.68 м²

BUILT-UP AREA 345.02 м²

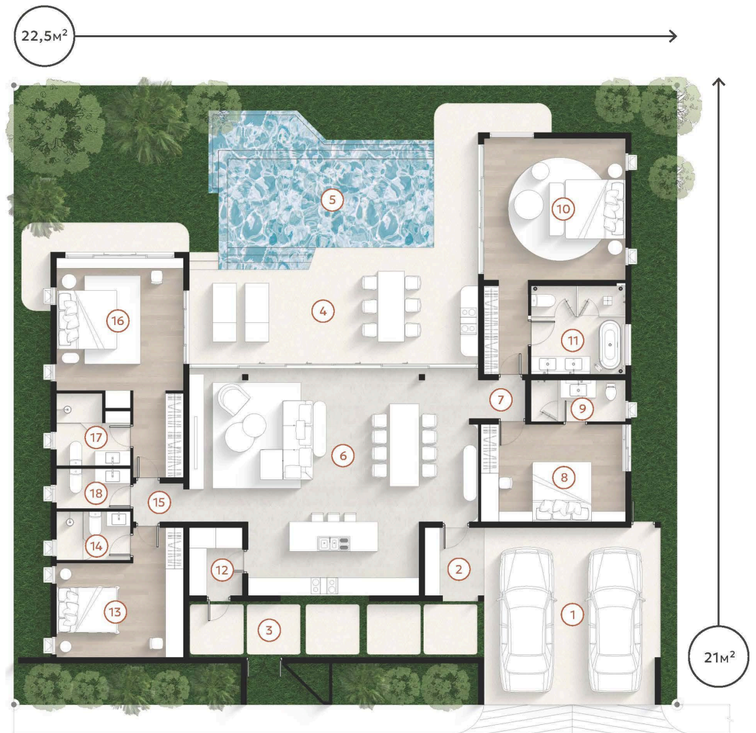

EXTERIOR — 149.46 м²

1	GARAGE	36.00 м²
2	MAIN ENTRANCE	5.00 м²
3	OUTDOOR WALKWAY	21.86 м²
4	TERRACE	53.45 м²
5	SWIMMING POOL	33.15 м²

INTERIOR — 209.62 м²

6	LIVING, DINING, KITCHEN	70.55 м²
7	HALLWAY	2.40 м²
8	BEDROOM 1	18.36 м²
9	W.C. 1	5.25 м²
10	MASTER BEDROOM	31.91 м²
11	MASTER W.C.	11.20 м²
12	PANTRY	5.19 м²
13	BEDROOM 2	18.48 м²
14	W.C. 2	4.62 м²
15	HALLWAY	2.69 м²
16	BEDROOM 3	28.40 м²
17	W.C. 3	6.23 м²
18	POWDER ROOM	4.34 м²

BUILT-UP AREA 359.08 м²

Japandi interiors effortlessly adapt to various design preferences, making it easy to integrate with your personal style while maintaining a timeless and sophisticated aesthetic.

Interior Perspectives Rendereings

Mock-Up Villa Real Photos

01
KYNS RESIDENCE

2023/ Private Residence

Location: Mandalay, Myanmar
Project Status: Completed

A private residence located in Mandalay, Myanmar, a renovated project for an expanded family. The client has requested a modern living style with spacious, relaxing vibes.
Wood is predominantly used for all custom furniture pieces.

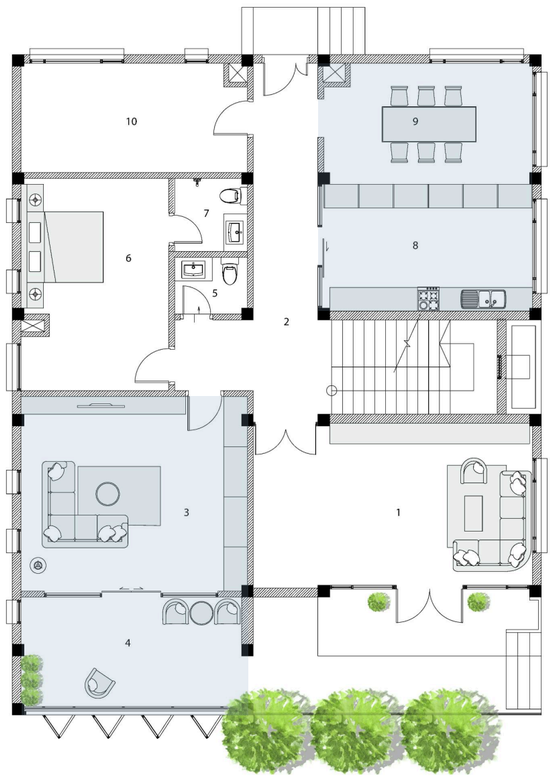

GROUND FLOOR PLAN
1/ Living Area
2/ Walk Way
3/ Entertainment Room
4/ Indoor Garden
5/ Powder Room
6/ Guest Room
7/ Bath & WC
8/ Kitchen
9/ Dining Room
10/ Storage

The dining area for a single-family unit is separated by a semi-glass display cabinet from the kitchen side to address privacy and ventilation concerns. It exudes elegance while maintaining cleanliness by blending natural wood grain partitions with white marble flooring for a diverse range of texture. Dark accents within the cabinet add warmth to the space and create a striking contrast simultaneously.

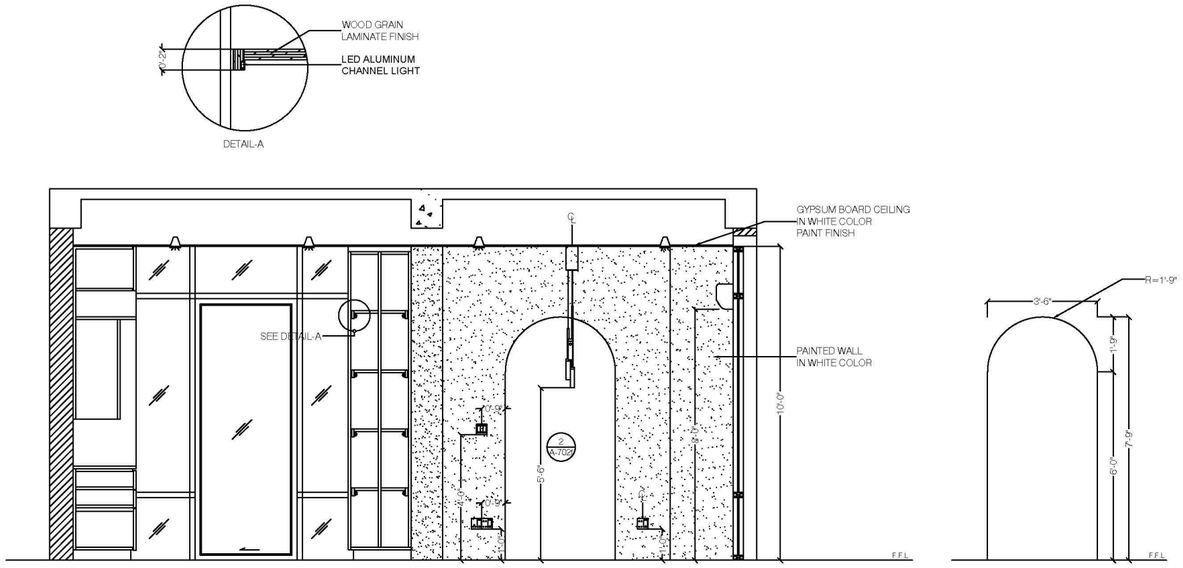

Elevation: Kitchen & Dining

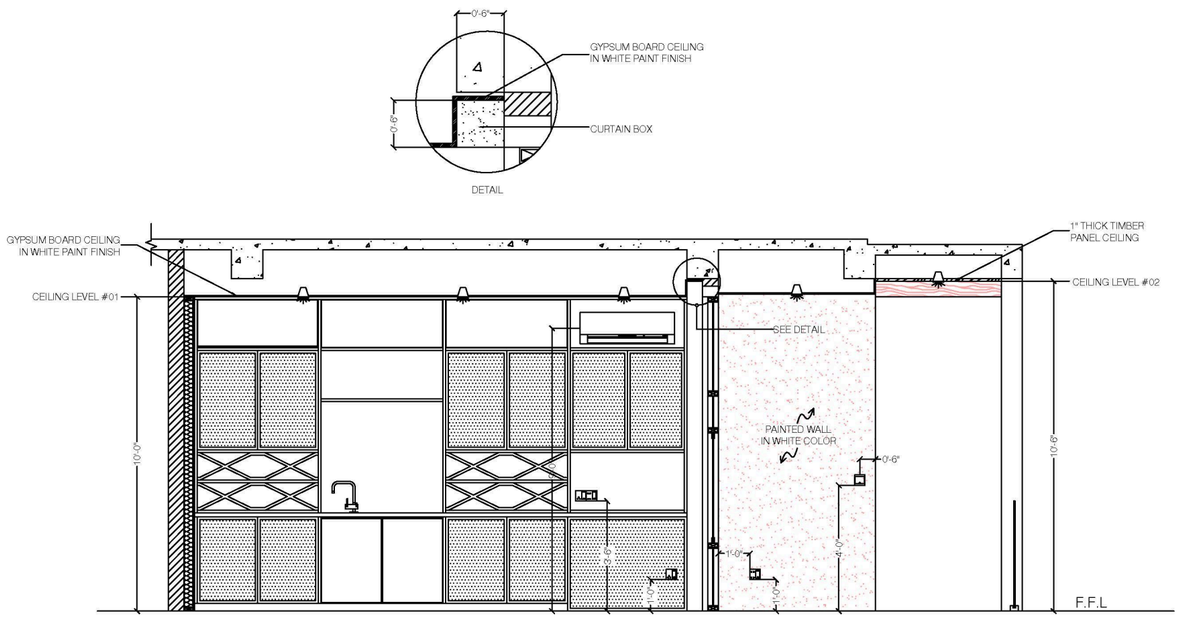

Elevation: Entertainment Room

The client has requested a room for chilling and relaxation during their free time, complete with a mini bar featuring a floor-to-ceiling wall cabinet, as well as a cozy space for watching football matches with friends.
The client also requested a small outdoor area with plants to enjoy their evenings after a long day.

02
THE MYINT

2023/ Private Residence

Location: Mandalay, Myanmar
Project Status: Under Construction

A Minimalist Clean Home Design located in Mandalay, Myanmar, materials used wood, marble and linen fabric wall coverings to integrate itself respectfully into its surroundings.

Interior Perspectives

03
THE AVALON

2023/ Boutique Hotel

Location: Mandalay, Myanmar
Project Status: Under Construction

A boutique hotel room (room type-A) located in Mandalay, Myanmar, materials used were dark wood, marble and pattern tiles and fabric wall covering, blending strongly in order to get luxury, cozy and insta-worthy vibes. Using mirror would extend the existing the overall look into interesting way such as creating the illusion of a larger room.

Interior Perspectives

Interior Perspectives

04
TOP SHINE RESIDENCE

2023/ Private Residence

Location: Mandalay, Myanmar
Project Status: Under Construction

A private residence located in Mandalay, Myanmar, the client has requested a smart-modern lifestyle with calm, relaxing color touches.

FOURTH FLOOR PLAN
1/ HOME OFFICE
2/ KID ROOM
3/ ENTERTAINMENT ROOM

The home office boasts a modern design with white tones accented by touches of olive green. Timber veneer adds warmth and sophistication through the space. A floor-to-ceiling cabinet display offers both storage and style. Gold detailing in the lighting fixture adds a touch of luxury. Additionally, a grid line with black color inlay enhances the attractiveness of the ceiling, completing the look.

A delightful and functional design for a kid's room. The combination of white with blue touches can create a refreshing and calming atmosphere. The step level elevated bed area nto only adds visual interest but also maximizes the use of space. And incorporating the built-in cabinet as a headboard adds both storage and aesthetics appeal. Integrating the study table, toy display shelf and wardrobe into the design makes the room more organized and conducive to both learning and play. Overall design that balances functionality with fun, creating a space that is both practical and enjoyable for the child to spend time in.

The client has requested a room for chilling and gaming, complete with a cabinet display and a desktop setup table. There also is a powder room attached.

05
DR.MAC

2023/ Apple Products Retail Store

Location: Mandalay, Myanmar
Project Status: Completed

Designing an Apple products retail store, inspired by the official Apple Store aesthetic, requires careful attention to detail and premium materials. Key materials such as wood veneer, metal mesh, and featured brick walls are used to evoke a sense of sophistication and innovation. Customized furniture predominantly features wood veneer, adding warmth and elegance to the space while maintaining a consistent aesthetic.

Interior Perspectives

To enhance the industrial feel, the exposed ceiling is finished in a sleek black color, adding depth and contrast to the space.A standout feature of the store is the prominent rectangular lightbox, strategically positioned to draw attention and illuminate the entire space. This eye-catching element serves as a focal point, highlighting key products and enhancing the overall ambiance.

In summary, this retail store combines premium materials, refined furniture, and industrial accents to create a dynamic and inviting environment that reflects the brand's ethos of innovation and style.

Interior Perspectives

06
22 B&B

2023/ B&B Hostel

Location: Mandalay, Myanmar
Project Status: Under Construction

An urban hostel located in Mandalay, Myanmar – The facade skin is inspired from the concept of "block puzzle" which form vertically & horizontally to clear the line with illuminated lighting boxes until it has no more space to fill up.

Different forms and lights representing customers from different regions and countries come and close together in this place and assemble as one "unity" for their trips or journey destination as a goal. Vibrant colors to catch passerby attractions and again inspired "neon culture" of the urban lifestyle.

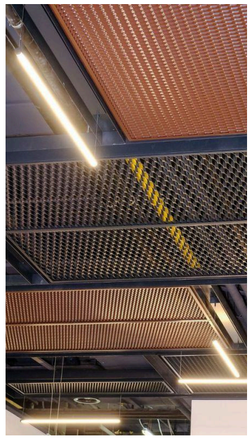

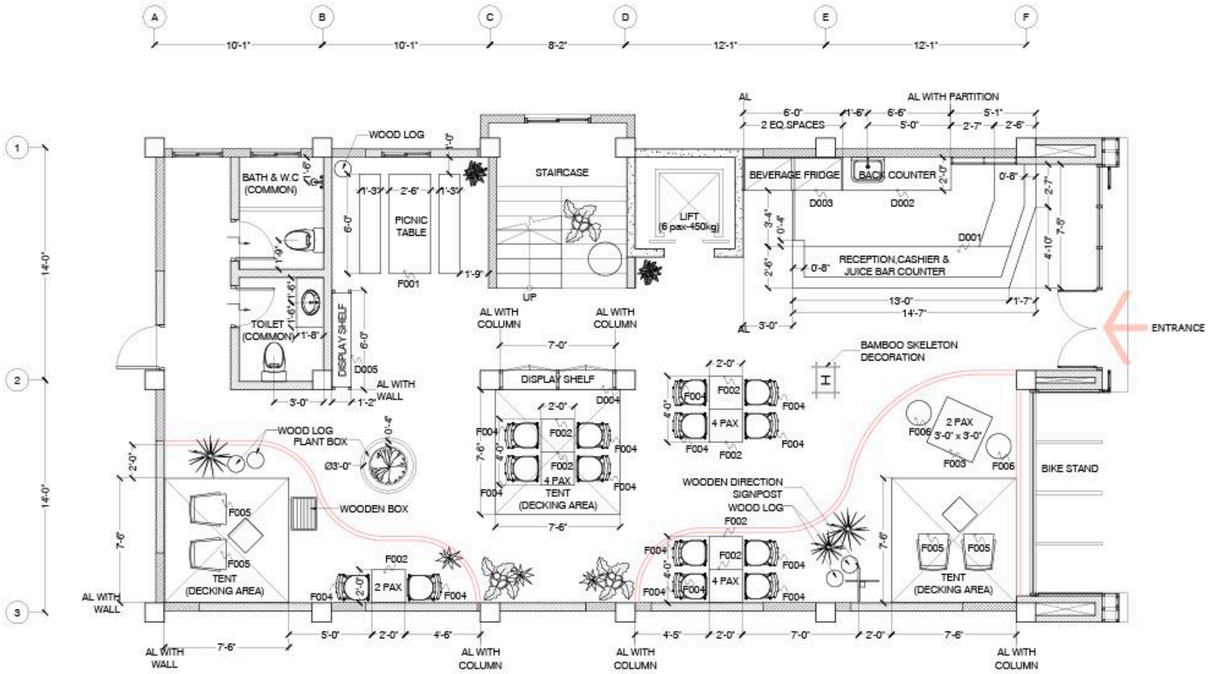

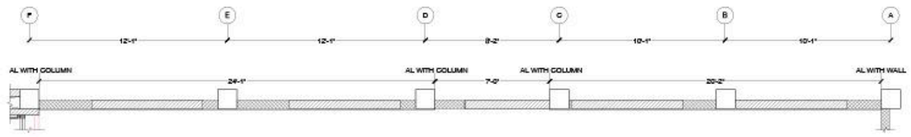

1 D-001 PLAN:WALL DECO#01
SCALE: 1/4" = 1' - 0"

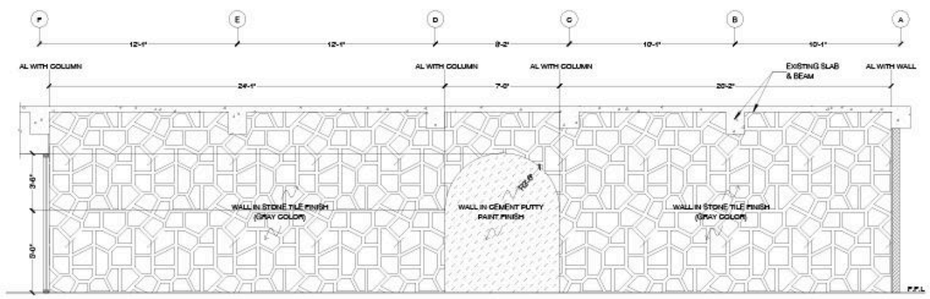

2 D-001 ELEVATION:WALL DECO#01
SCALE: 1/4" = 1' - 0"

The client has requested a landscape design to evoke an indoor camping vibe. The requirements include a juice bar, displays of camping tents, a shelving unit, a communication table, and a few additional tables. Materials such as mesh panels, plywood with laminate finishes, concrete flooring, and stone featured walls are used. The combination of raw ceilings with mounted lights and mesh panels creates an industrial aesthetic within the space.

07
THE PTT

2023/ Restaurant & Bar

Location: Mandalay, Myanmar
Project Status: Under Construction

A VIP Room-01 for this restaurant and bar accommodates up to 10 seated guests. The concept idea is based on modern and luxury design as the client requested. Materials used fluted glass, wood, gold-tinted glass, and customized built-in cabinets. The room features a timber deco ceiling, adding to its sophisticated ambiance.

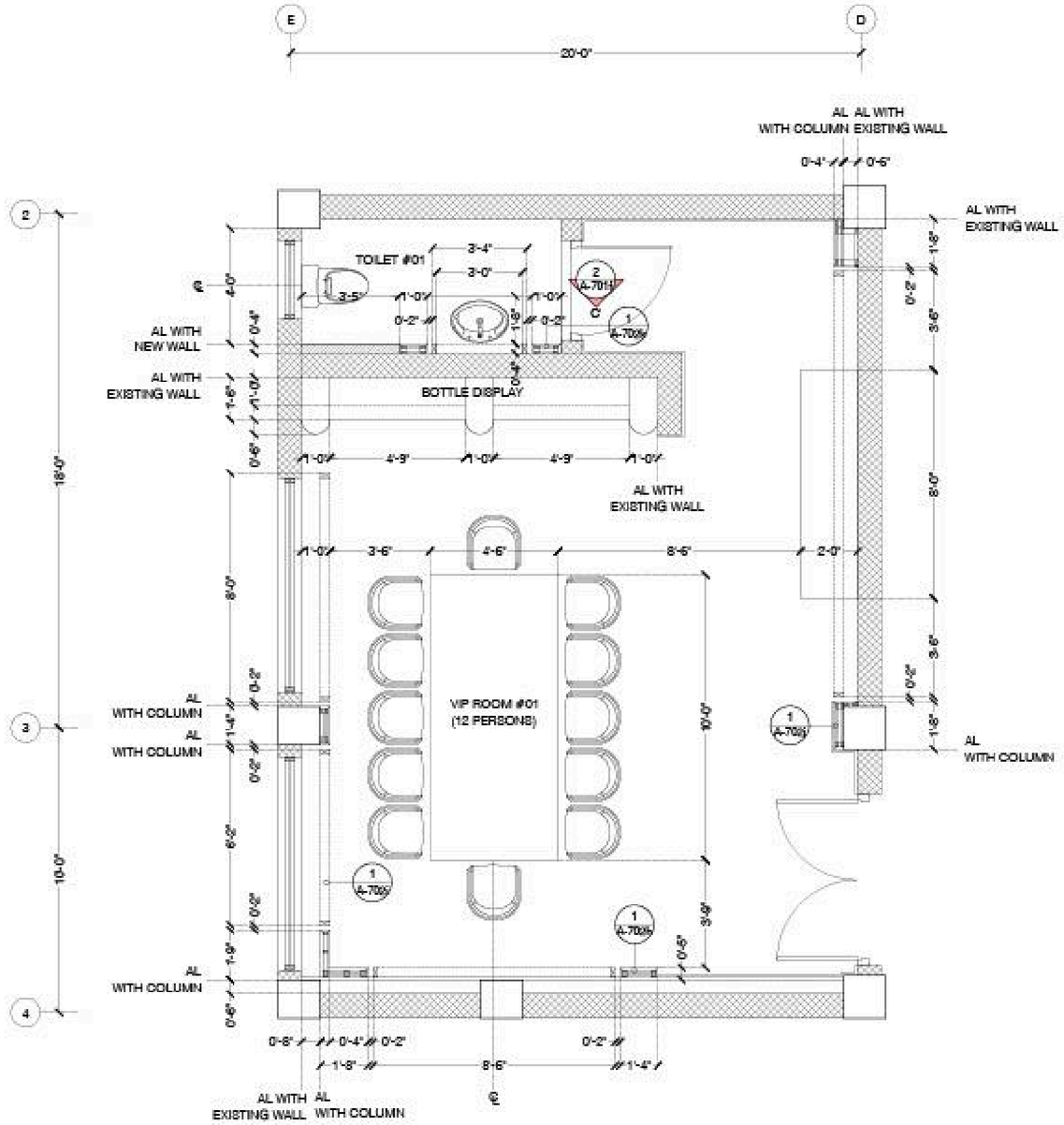

Gold is a prominent theme in this ambiance, accentuating the timber veneer as a standout feature. The built-in cabinet incorporates gold-tinted glass and plywood with laminate finishes. The gold detailing, combined with fluted glass in the cabinet, balances the elegant look. The ceiling is crafted with molding frames, reflecting a classic, luxurious style.

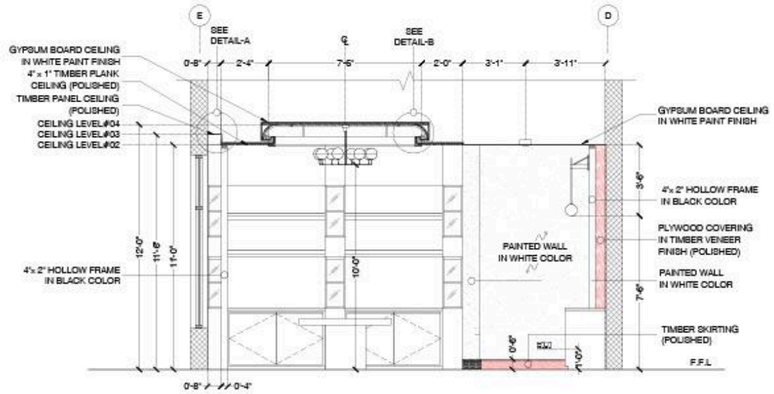

1 A-702c ELEVATION-A: VIP ROOM#01(GROUND FLOOR)
SCALE: 1/4" = 1' - 0"

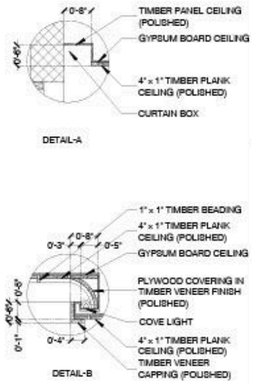

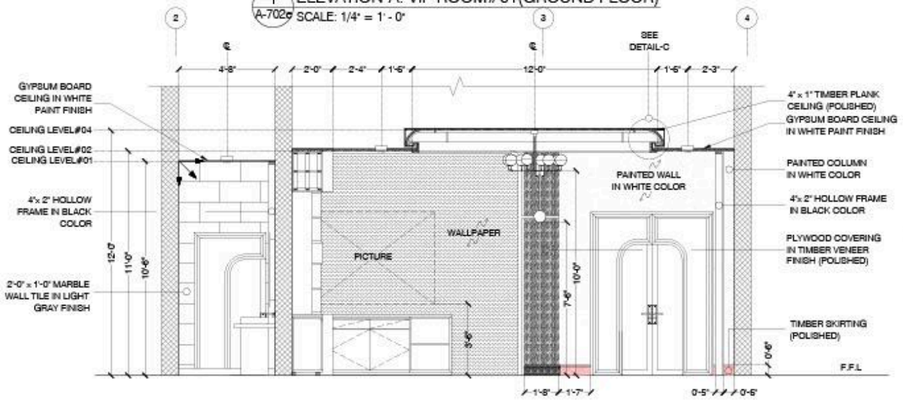

2 A-702c ELEVATION-B: VIP ROOM#01(GROUND FLOOR)
SCALE: 1/4" = 1' - 0"

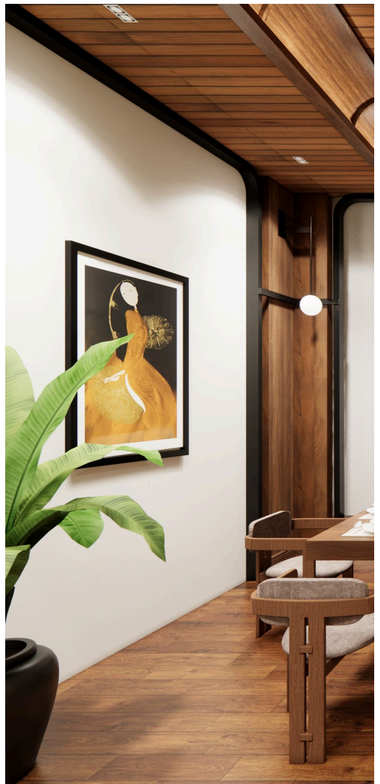

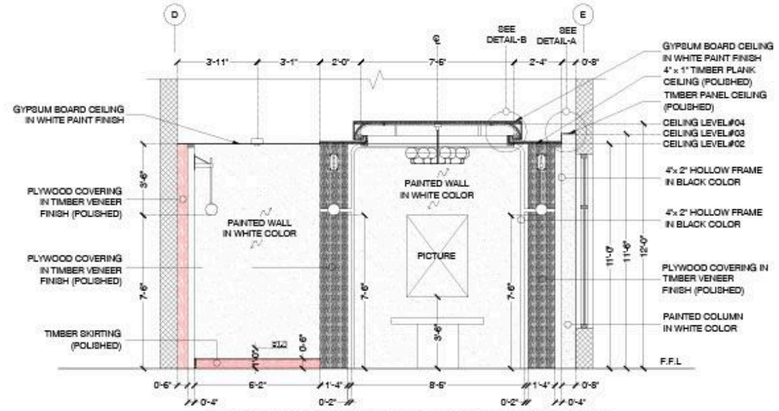

1 A-702f ELEVATION-C: VIP ROOM#01(GROUND FLOOR)
SCALE: 1/4" = 1' - 0"

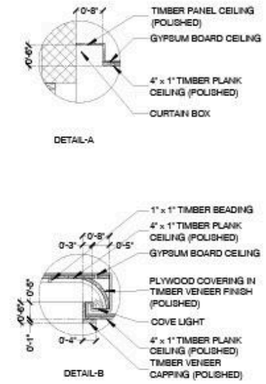

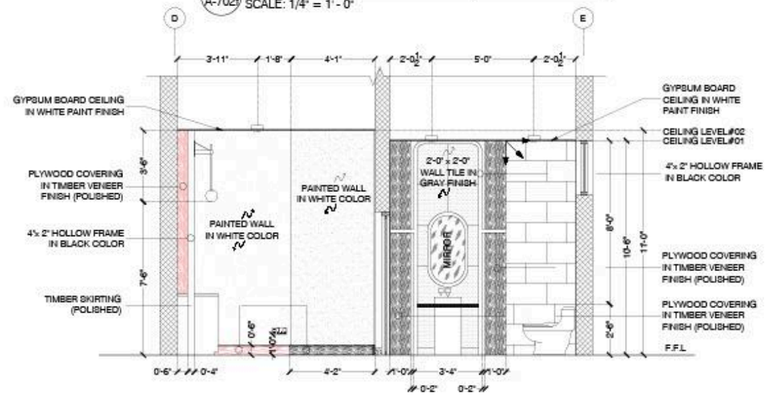

2 A-702f ELEVATION-C': VIP ROOM#01(GROUND FLOOR)
SCALE: 1/4" = 1' - 0"

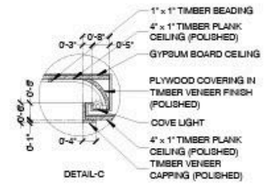

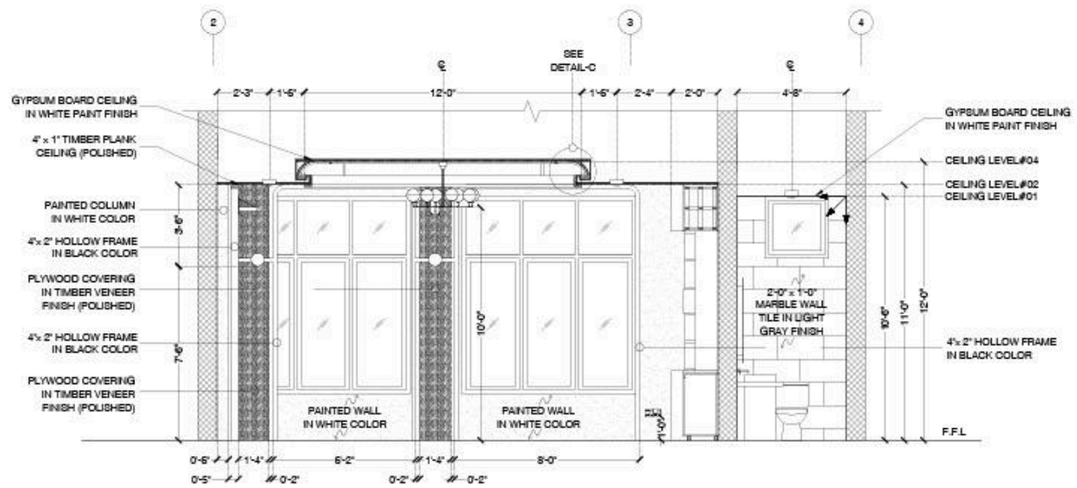

1 A-702g ELEVATION-D: VIP ROOM#01(GROUND FLOOR)
SCALE: 1/4" = 1' - 0"

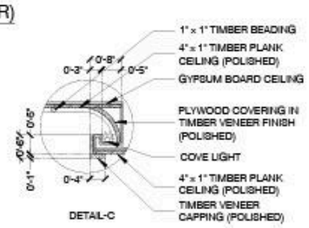

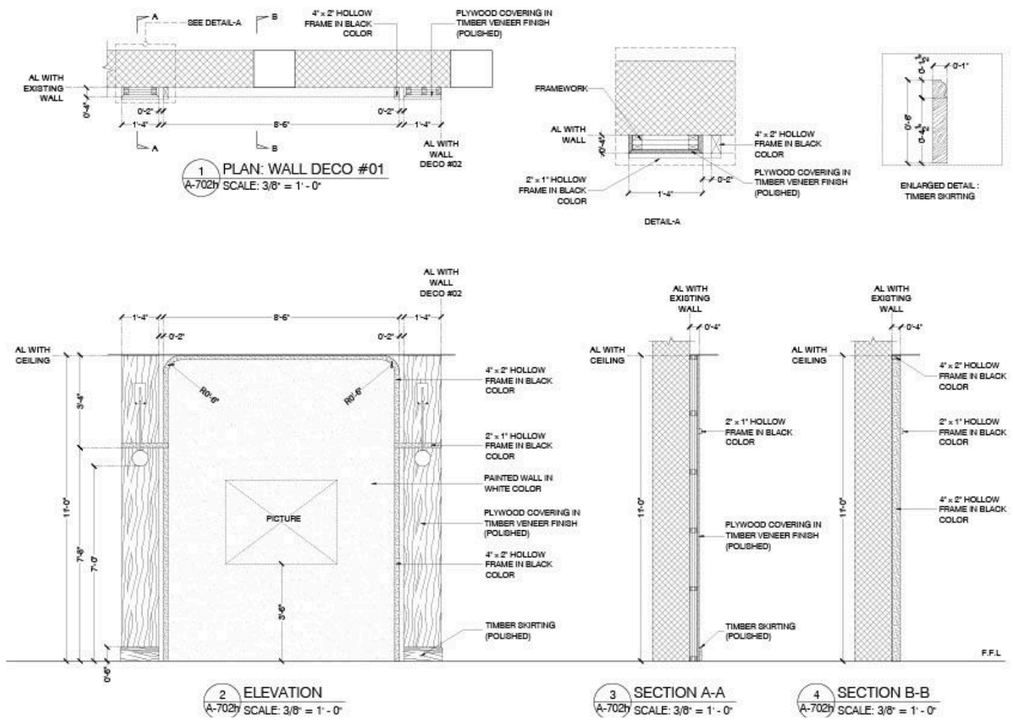
SEE DETAIL-A
4" x 2" HOLLOW FRAME IN BLACK COLOR
PLYWOOD COVERING IN TIMBER VENEER FINISH (POLISHED)
AL WITH EXISTING WALL
AL WITH WALL DECO #02
1 A-702 PLAN: WALL DECO #01
SCALE: 3/8" = 1' - 0"
FRAMEWORK
AL WITH WALL
2" x 1" HOLLOW FRAME IN BLACK COLOR
DETAIL-A
ENLARGED DETAIL : TIMBER SKIRTING
AL WITH CEILING
R0'-6"
PICTURE
PAINTED WALL IN WHITE COLOR
TIMBER SKIRTING (POLISHED)
F.F.L
2 A-702 ELEVATION
SCALE: 3/8" = 1' - 0"
3 A-702 SECTION A-A
SCALE: 3/8" = 1' - 0"
4 A-702 SECTION B-B
SCALE: 3/8" = 1' - 0"

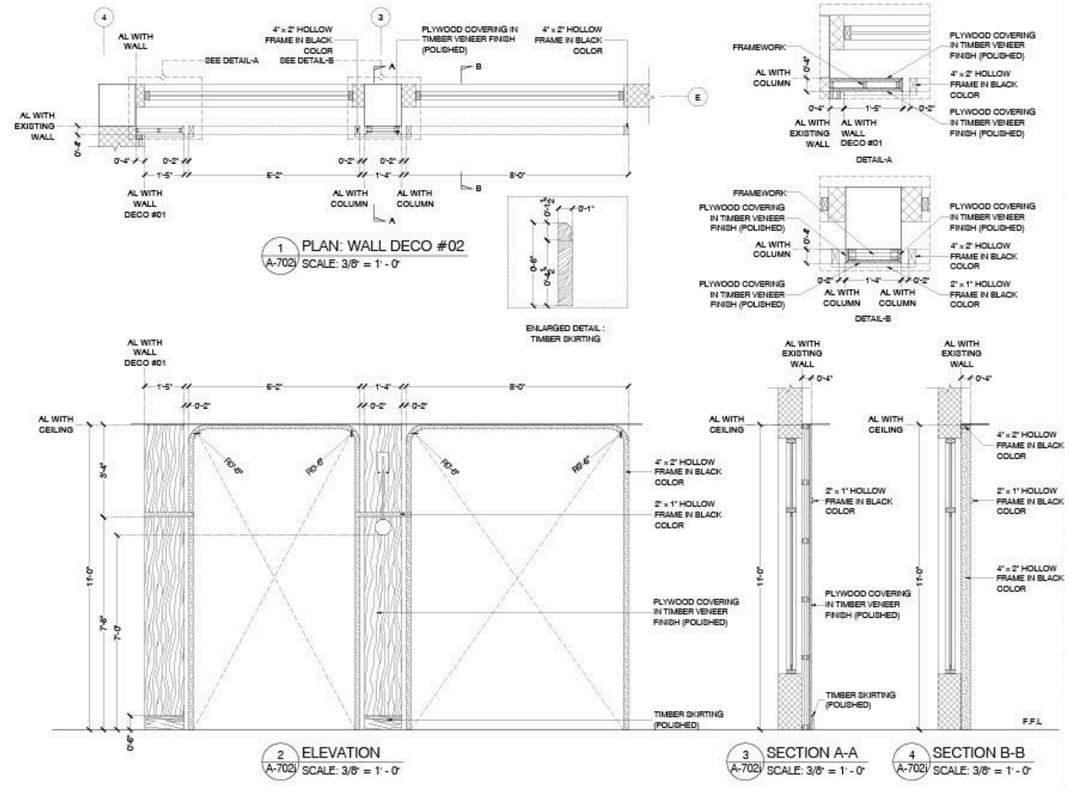
AL WITH WALL
SEE DETAIL-A
4" x 2" HOLLOW FRAME IN BLACK COLOR
SEE DETAIL-B
PLYWOOD COVERING IN TIMBER VENEER FINISH (POLISHED)
AL WITH EXISTING WALL
AL WITH WALL DECO #01
AL WITH COLUMN
1 A-702 PLAN: WALL DECO #02
SCALE: 3/8" = 1' - 0"
ENLARGED DETAIL : TIMBER SKIRTING
FRAMEWORK
DETAIL-A
DETAIL-B
AL WITH CEILING
R0'-6"
TIMBER SKIRTING (POLISHED)
F.F.L
2 A-702 ELEVATION
SCALE: 3/8" = 1' - 0"
3 A-702 SECTION A-A
SCALE: 3/8" = 1' - 0"
4 A-702 SECTION B-B
SCALE: 3/8" = 1' - 0"

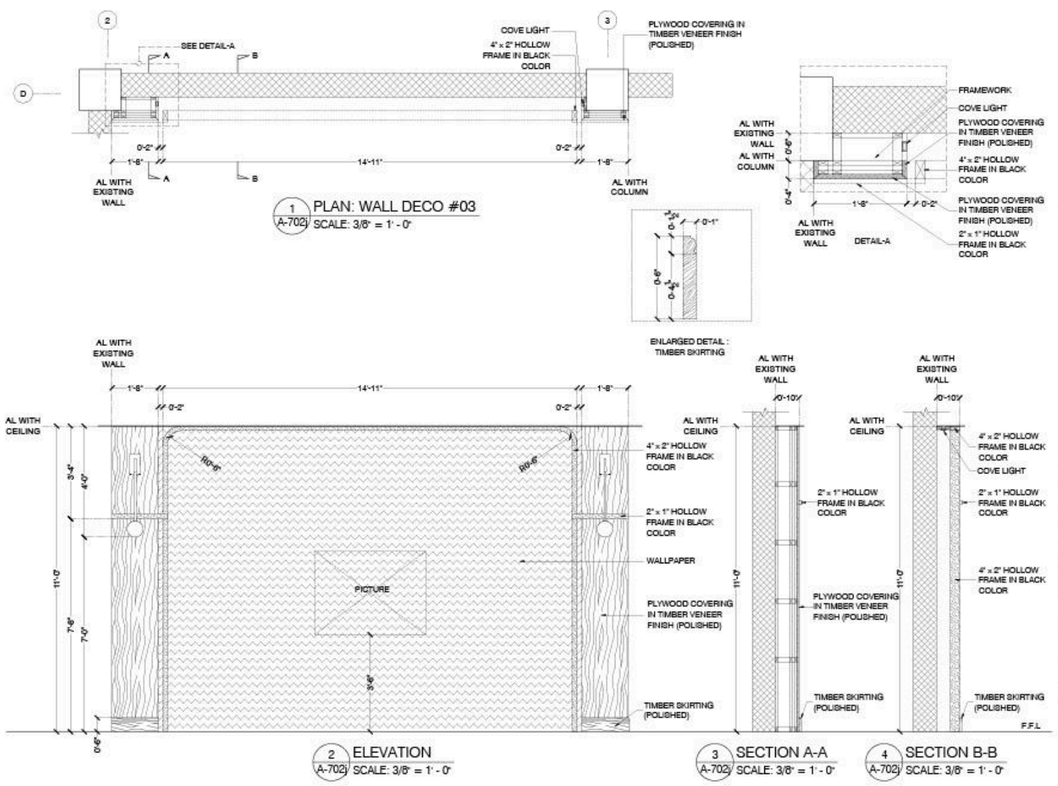
SEE DETAIL-A
COVE LIGHT
4" x 2" HOLLOW FRAME IN BLACK COLOR
PLYWOOD COVERING IN TIMBER VENEER FINISH (POLISHED)
AL WITH EXISTING WALL
AL WITH COLUMN
1 A-702 PLAN: WALL DECO #03
SCALE: 3/8" = 1' - 0"
FRAMEWORK
DETAIL-A
ENLARGED DETAIL : TIMBER SKIRTING
AL WITH CEILING
R0'-6"
2" x 1" HOLLOW FRAME IN BLACK COLOR
WALLPAPER
PICTURE
TIMBER SKIRTING (POLISHED)
F.F.L
2 A-702 ELEVATION
SCALE: 3/8" = 1' - 0"
3 A-702 SECTION A-A
SCALE: 3/8" = 1' - 0"
4 A-702 SECTION B-B
SCALE: 3/8" = 1' - 0"

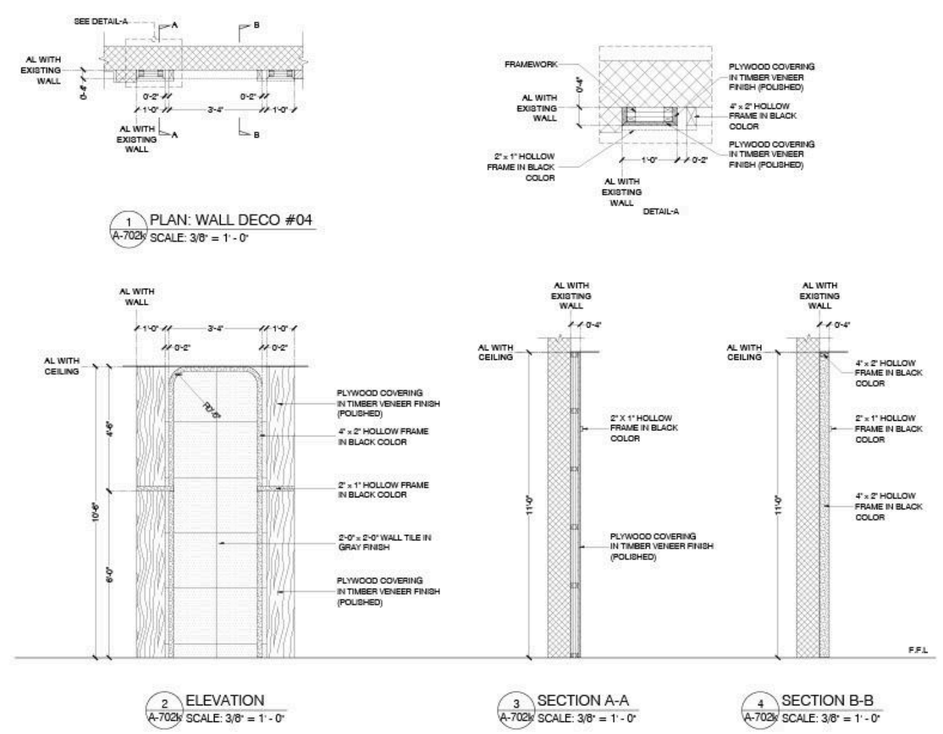
SEE DETAIL-A
AL WITH EXISTING WALL
1 A-702 PLAN: WALL DECO #04
SCALE: 3/8" = 1' - 0"
FRAMEWORK
PLYWOOD COVERING IN TIMBER VENEER FINISH (POLISHED)
4" x 2" HOLLOW FRAME IN BLACK COLOR
2" x 1" HOLLOW FRAME IN BLACK COLOR
DETAIL-A
AL WITH CEILING
R0'-6"
2" X 1" HOLLOW FRAME IN BLACK COLOR
2" x 1" HOLLOW FRAME IN BLACK COLOR
2'-0" x 2'-0" WALL TILE IN GRAY FINISH
F.F.L
2 A-702 ELEVATION
SCALE: 3/8" = 1' - 0"
3 A-702 SECTION A-A
SCALE: 3/8" = 1' - 0"
4 A-702 SECTION B-B
SCALE: 3/8" = 1' - 0"

08
NABC OFFICE

2023/ Office Building

Location: Mandalay, Myanmar
Project Status: Under Construction

NABC RUNNER

The interior design scheme for an office space, incorporating the green and black colors from the brand logo to create a fresh and active atmosphere. Using plywood with laminate finishes adds a modern touch, while wall decorations in colored paints further enhance the branding and aesthetic appeal. The brand logo glass sticker design adds a bold and attractive element to the space, and applying glass partitions helps to create an open and spacious feel. The exposed ceiling design in black color adds a stylish flair to the overall design. This combination of elements creates a cohesive and visually appealing office environment that reflects the brand identity while also fostering a productive and comfortable workspace.

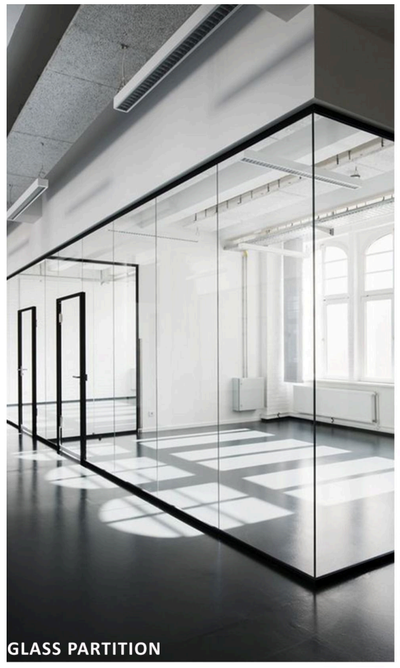
GLASS PARTITION

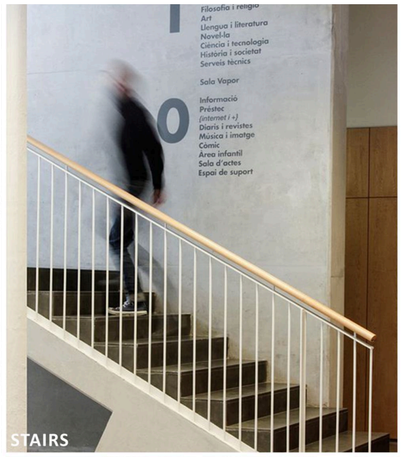
STAIRS

WALKWAY

DISPLAY SHELF

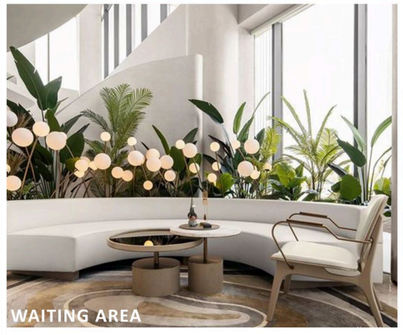
WAITING AREA

NABC OFFICE ID RENOVATION

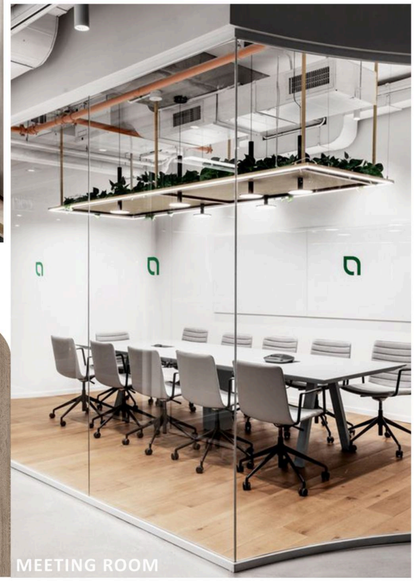
MEETING ROOM

COWORKING SPACE

MANAGER ROOM

MOOD BOARD

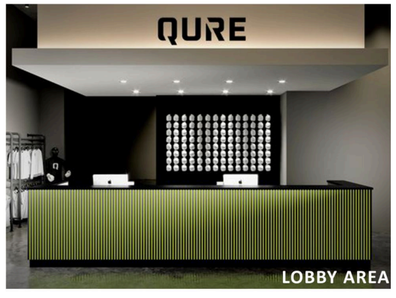

LOBBY AREA

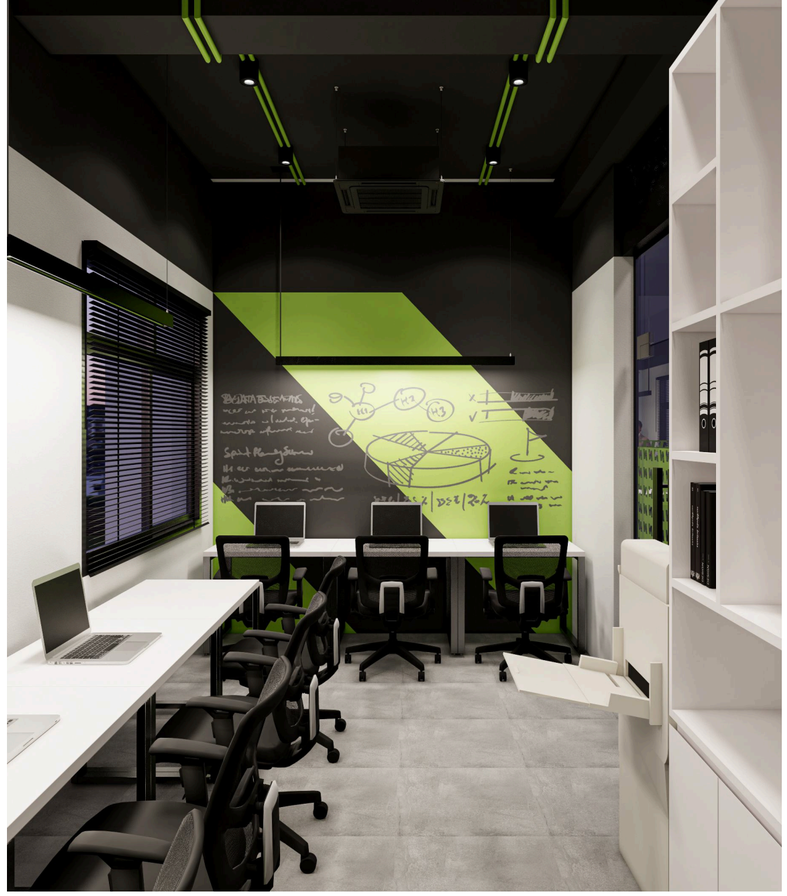

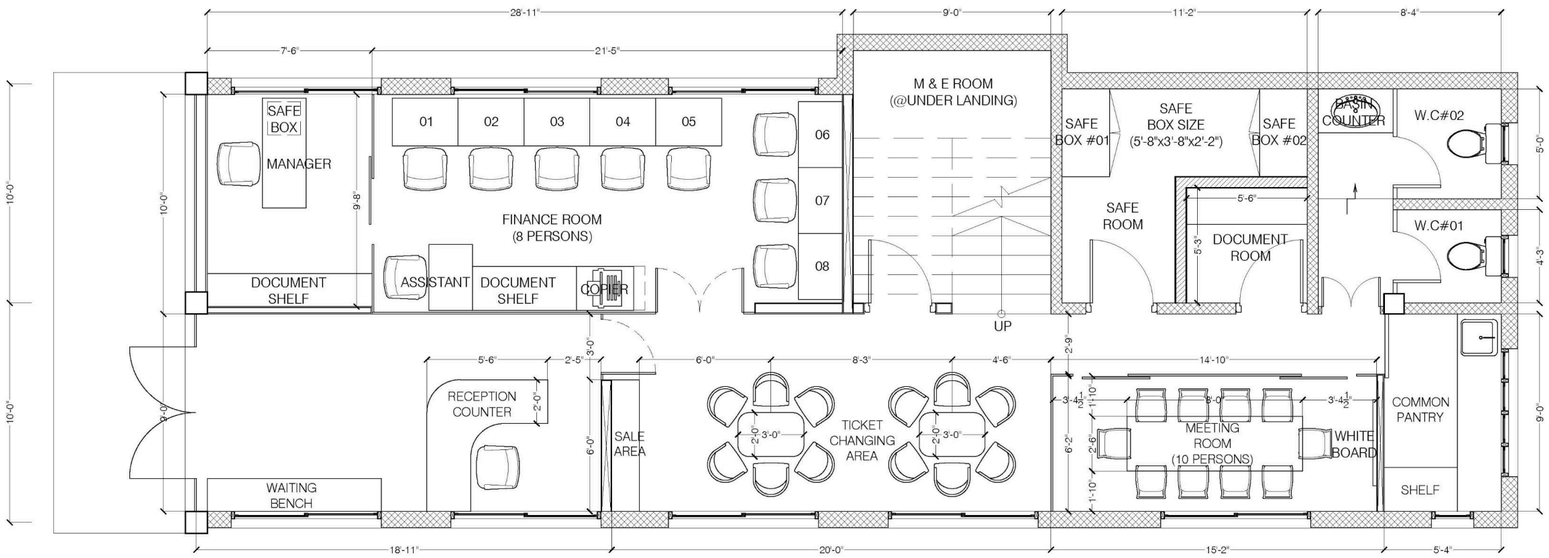

1 A-10G FURNITURE LAYOUT PLAN : GROUND FLOOR
SCALE: 3/16" = 1' - 0"

1. RECEPTION AREA
2. WAITING BENCH
3. SALES AREA
4. TICKET CHANGING AREA
5. FINANCE ROOM(8 PERSONS)
6. SAFE ROOM
7. DOCUMENT ROOM
8. MEETING ROOM
9. M&E ROOM
10. COMMON PANTRY
11. POWDER ROOM

Interior Perspectives

All rights reserved © Hmone Nathar