Linear Regression

October 16, 2024 11:36 AM

Linear regression is a statistical technique used to find the relationship between variables. In an ML context, linear regression finds the relationship between **features** and a **label**.

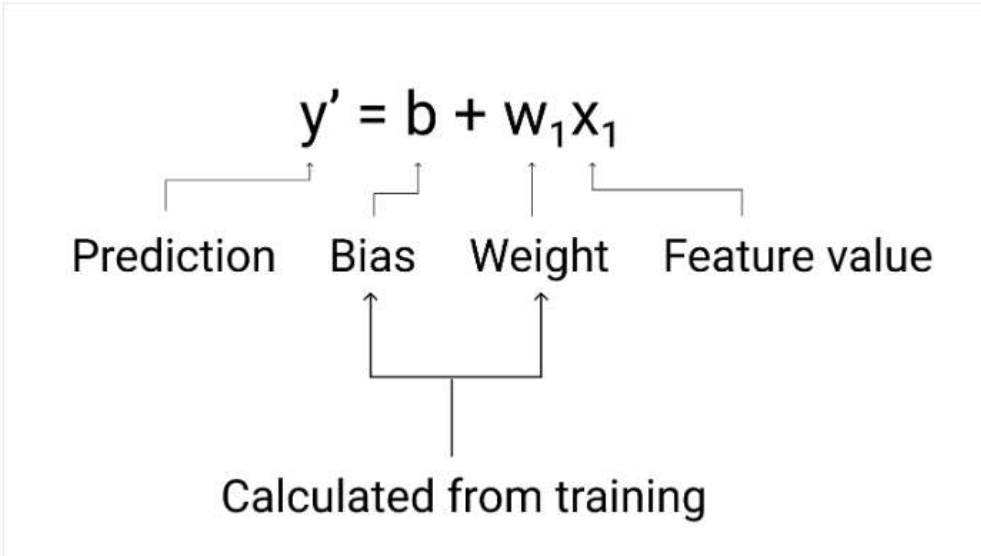

Models with multiple features

Although the example in this section uses only one feature—the heaviness of the car—a more sophisticated model might rely on multiple features, each having a separate weight (w_1, w_2, etc.). For example, a model that relies on five features would be written as follows:

$$y' = b + w_1x_1 + w_2x_2 + w_3x_3 + w_4x_4 + w_5x_5$$

For example, a model that predicts gas mileage could additionally use features such as the following:

- Engine displacement
- Acceleration
- Number of cylinders
- Horsepower

This model would be written as follows:

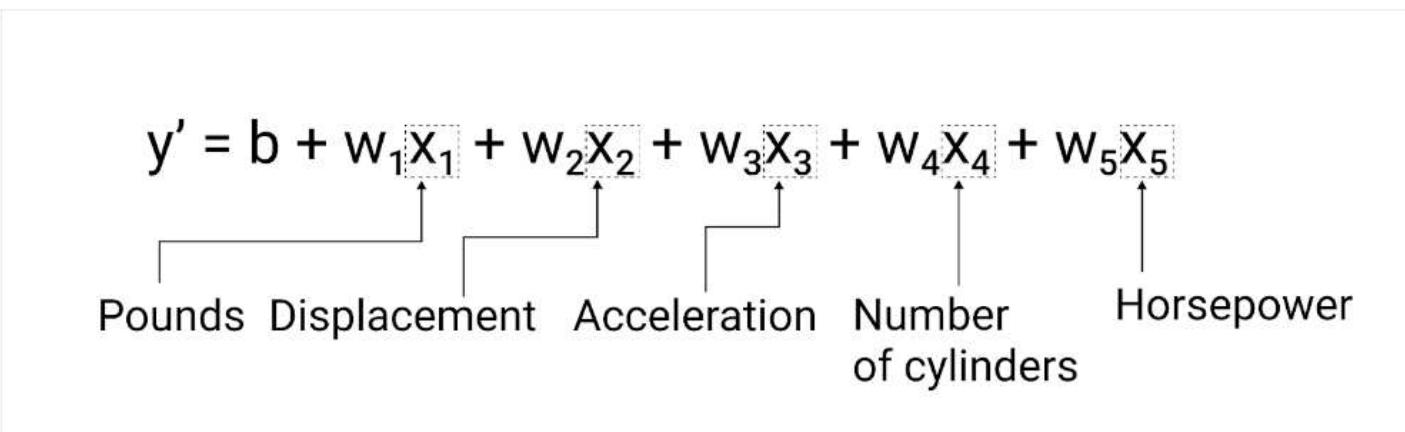

Loss is a numerical metric that describes how wrong a model's **predictions** are. Loss measures the

distance between the model's predictions and the actual labels. The goal of training a model is to minimize the loss, reducing it to its lowest possible value.

Types of loss

In linear regression, there are four main types of loss, which are outlined in the following table.

Loss type	Definition	Equation
L_1 loss	The sum of the absolute values of the difference between the predicted values and the actual values.	$\sum \lvert actual\ value - predicted\ value \rvert$
Mean absolute error (MAE)	The average of L_1 losses across a set of examples.	$\frac{1}{N} \sum \lvert actual\ value - predicted\ value \rvert$
L_2 loss	The sum of the squared difference between the predicted values and the actual values.	$\sum (actual\ value - predicted\ value)^2$
Mean squared error (MSE)	The average of L_2 losses across a set of examples.	$\frac{1}{N} \sum (actual\ value - predicted\ value)^2$

When choosing the best loss function, consider how you want the model to treat outliers. For instance, MSE moves the model more toward the outliers, while MAE doesn't. L_2 loss incurs a much higher penalty for an outlier than L_1 loss.

Gradient descent is a mathematical technique that iteratively finds the weights and bias that produce the model with the lowest loss. Gradient descent finds the best weight and bias by repeating the following process for a number of user-defined iterations.

The model begins training with randomized weights and biases near zero, and then repeats the following steps:

.Calculate the loss with the current weight and bias.
.Determine the direction to move the weights and bias that reduce loss.
.Move the weight and bias values a small amount in the direction that reduces loss.
.Return to step one and repeat the process until the model can't reduce the loss any further.

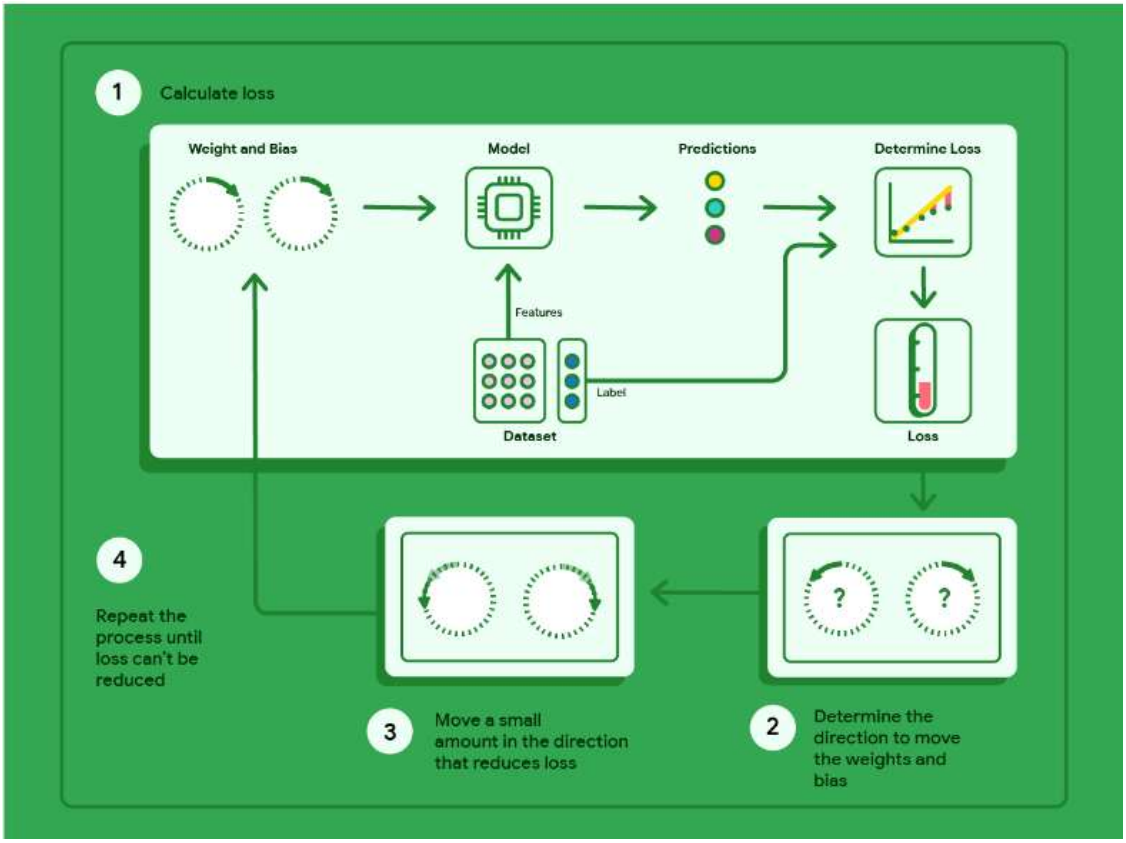
1
Calculate loss
Weight and Bias
Model
Predictions
Determine Loss
Features
Label
Dataset
Loss
4
Repeat the process until loss can't be reduced
3
Move a small amount in the direction that reduces loss
2
Determine the direction to move the weights and bias

1. The model starts training by setting the weight and bias to zero:

$$Weight: \ 0$$

$$Bias: \ 0$$

$$y = 0 + 0(x_1)$$

2. Calculate MSE loss with the current model parameters:

$$Loss = \frac{(18-0)^2 + (15-0)^2 + (18-0)^2 + (16-0)^2 + (15-0)^2 + (14-0)^2 + (24-0)^2}{7}$$

$$Loss = 303.71$$

3. Calculate the slope of the tangent to the loss function at each weight and the bias:

$$Weight\ slope: -119.7$$

$$Bias\ slope: -34.3$$

Click the plus icon to learn about calculating slope.

4. Move a small amount in the direction of the negative slope to get the next weight and bias. For now, we'll arbitrarily define the "small amount" as 0.01:

$$New\ weight = old\ weight - (small\ amount * weight\ slope)$$

$$New\ bias = old\ bias - (small\ amount * bias\ slope)$$

$$New\ weight = 0 - (0.01) * (-119.7)$$

$$New\ bias = 0 - (0.01) * (-34.3)$$

$$New\ weight = 1.2$$

$$New\ bias = 0.34$$

Use the new weight and bias to calculate the loss and repeat. Completing the process for six iterations, we'd get the following weights, biases, and losses:

Iteration	Weight	Bias	Loss (MSE)
1	0	0	303.71
2	1.2	0.34	170.67
3	2.75	0.59	67.3
4	3.17	0.72	50.63
5	3.47	0.82	42.1
6	3.68	0.9	37.74

You can see that the loss gets lower with each updated weight and bias. In this example, we stopped after six iterations. In practice, a model trains until it **converges**. When a model converges, additional iterations don't reduce loss more because gradient descent has found the weights and bias that nearly minimize the loss.

Converge means there are no changes in loss with each iteration
Calculating slope:

To get the slope for the lines tangent to the weight and bias, we take the derivative of the loss function with respect to the weight and the bias, and then solve the equations.

We'll write the equation for making a prediction as:
$f_{w,b}(x) = (w * x) + b$.

We'll write the actual value as: y.

We'll calculate MSE using:
$\frac{1}{M}\sum_{i=1}^{M}(f_{w,b}(x_{(i)}) - y_{(i)})^2$
where i represents the ith training example and M represents the number of examples.

Weight derivative

The derivative of the loss function with respect to the weight is written as:
$\frac{\partial}{\partial w}\frac{1}{M}\sum_{i=1}^{M}(f_{w,b}(x_{(i)}) - y_{(i)})^2$

and evaluates to:
$\frac{1}{M}\sum_{i=1}^{M}(f_{w,b}(x_{(i)}) - y_{(i)}) * 2x_{(i)}$

First we sum each predicted value minus the actual value and then multiply it by two times the feature value. Then we divide the sum by the number of examples. The result is the slope of the line tangent to the value of the weight.

If we solve this equation with a weight and bias equal to zero, we get -119.7 for the line's slope.

Bias derivative

The derivative of the loss function with respect to the bias is written as:
$\frac{\partial}{\partial b}\frac{1}{M}\sum_{i=1}^{M}(f_{w,b}(x_{(i)}) - y_{(i)})^2$

and evaluates to:
$\frac{1}{M}\sum_{i=1}^{M}(f_{w,b}(x_{(i)}) - y_{(i)}) * 2$

First we sum each predicted value minus the actual value and then multiply it by two. Then we divide the sum by the number of examples. The result is the slope of the line tangent to the value of the bias.

If we solve this equation with a weight and bias equal to zero, we get -34.3 for the line's slope.

Model convergence and loss curves

When training a model, you'll often look at a **loss curve** to determine if the model has **converged**. The loss curve shows how the loss changes as the model trains. The following is what a typical loss curve looks like. Loss is on the y-axis and iterations are on the x-axis:

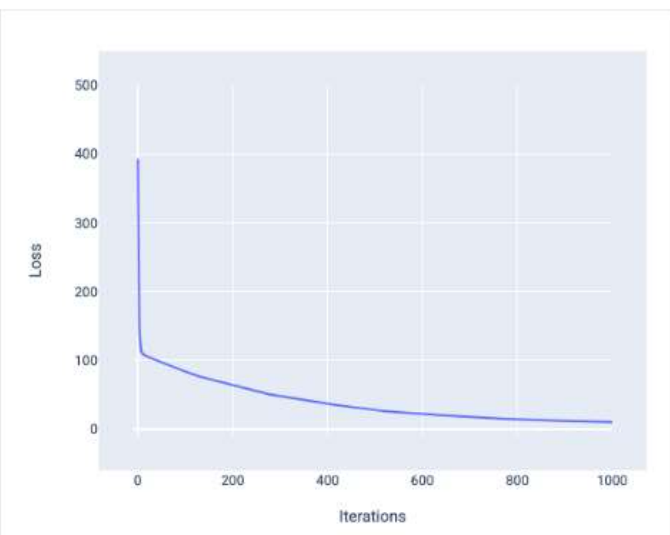

In this example, a weight of -5.44 and bias of 35.94 produce the lowest loss at 5.54:

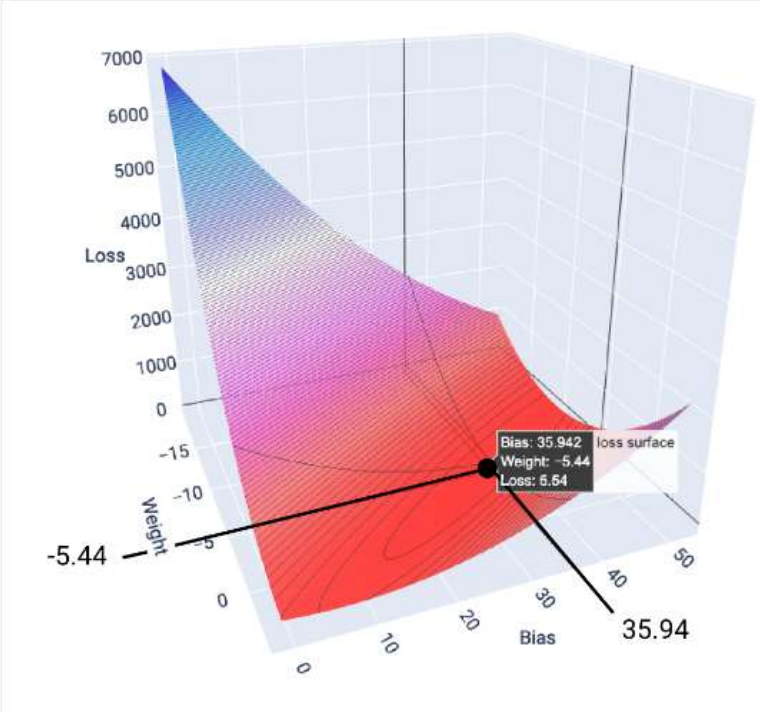

Figure 18. Loss surface showing the weight and bias values that produce the lowest loss.

Hyperparameters are variables that control different aspects of training. Three common hyperparameters are:

- **Learning rate**:

  Learning rate is a floating point number you set that influences how quickly the model converges. If the learning rate is too low, the model can take a long time to converge. However, if the learning rate is too high, the model never converges, but instead bounces around the weights and bias that minimize the loss. The goal is to pick a learning rate that's not too high nor too low so that the model converges quickly.

- **Batch size**:

  Batch size is a hyperparameter that refers to the number of examples the model processes before updating its weights and bias. You might think that the model should calculate the loss for *every* example in the dataset before updating the weights and bias. However, when a dataset contains hundreds of thousands or even millions of examples, using the full batch isn't practical.

  Stochastic gradient descent (SGD): Stochastic gradient descent uses only a single example (a batch size of one) per iteration. Given enough iterations, SGD works but is very noisy. "Noise" refers to variations during training that cause the loss to increase rather than decrease during an iteration. The term "stochastic" indicates that the one example comprising each batch is chosen at random.

  Mini-batch stochastic gradient descent (mini-batch SGD): Mini-batch stochastic gradient descent is a compromise between full-batch and SGD. For N number of data points, the batch size can be any number greater than 1 and less than N. The model chooses the examples included in each batch at random, averages their gradients, and then updates the weights and bias once per iteration.

- **Epochs**

  During training, an **epoch** means that the model has processed every example in the training set *once*. For example, given a training set with 1,000 examples and a mini-batch size of 100

examples, it will take the model 10 **iterations** to complete one epoch.

In contrast, **parameters** are the variables, like the weights and bias, that are part of the model itself. In other words, hyperparameters are values that you control; parameters are values that the model calculates during training.

Batch type	When weights and bias updates occur
Full batch	After the model looks at all the examples in the dataset. For instance, if a dataset contains 1,000 examples and the model trains for 20 epochs, the model updates the weights and bias 20 times, once per epoch.
Stochastic gradient descent	After the model looks at a single example from the dataset. For instance, if a dataset contains 1,000 examples and trains for 20 epochs, the model updates the weights and bias 20,000 times.
Mini-batch stochastic gradient descent	After the model looks at the examples in each batch. For instance, if a dataset contains 1,000 examples, and the batch size is 100, and the model trains for 20 epochs, the model updates the weights and bias 200 times.

1. **Full-batch gradient descent**:
   - **Updates occur** after the model processes **all the examples** in the dataset (one complete pass through the data).
   - Example: If there are 1,000 examples and the model trains for 20 epochs, weights and biases are updated **20 times** (once per epoch).
2. **Stochastic gradient descent (SGD)**:
   - **Updates occur** after the model processes **a single example** from the dataset.
   - Example: For 1,000 examples and 20 epochs, the model updates the weights **20,000 times** (once for each example per epoch).
3. **Mini-batch stochastic gradient descent**:
   - **Updates occur** after the model processes **a batch of examples** (where the batch size is greater than 1 but less than the total dataset).
   - Example: With 1,000 examples, a batch size of 100, and 20 epochs, weights and biases are updated **200 times** (since each epoch has 10 batches, and there are 20 epochs).

Summary:

- **Full batch**: Updates after all data is processed.
- **SGD**: Updates after every single data point.
- **Mini-batch**: Updates after processing a small group (batch) of data points.

Logistic Regression

October 16, 2024 11:36 AM

Sigmoid function

You might be wondering how a logistic regression model can ensure its output represents a probability, always outputting a value between 0 and 1. As it happens, there's a family of functions called **logistic functions** whose output has those same characteristics. The standard logistic function, also known as the **sigmoid function** (*sigmoid* means "s-shaped"), has the formula:

$$f(x) = \frac{1}{1 + e^{-x}}$$

Figure 1 shows the corresponding graph of the sigmoid function.

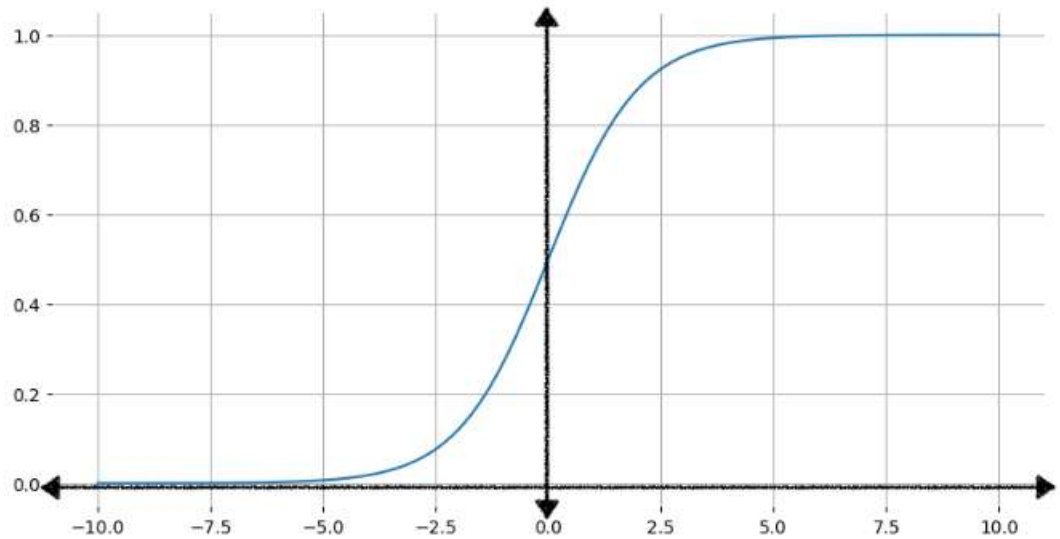

Figure 1. *Graph of the sigmoid function. The curve approaches 0 as x values decrease to negative infinity, and 1 as x values increase toward infinity.*

Transforming linear output using the sigmoid function

The following equation represents the linear component of a logistic regression model:

$$z = b + w_1x_1 + w_2x_2 + \ldots + w_Nx_N$$

where:

- *z* is the output of the linear equation, also called the **log odds**.
- *b* is the bias.
- The *w* values are the model's learned weights.
- The *x* values are the feature values for a particular example.

To obtain the logistic regression prediction, the *z* value is then passed to the sigmoid function, yielding a value (a probability) between 0 and 1:

$$y' = \frac{1}{1 + e^{-z}}$$

Logistic regression models are trained using the same process as **linear regression** models, with two key distinctions:

- Logistic regression models use **Log Loss** as the loss function instead of **squared loss**.
- Applying regularization is critical to prevent **overfitting**.

In the Linear regression module, you used **squared loss** (also called L_2 loss) as the **loss function**. However, the rate of change of a logistic regression model is *not* constant. Instead, the loss function for logistic regression is **Log Loss**.

$$\text{Log Loss} = \sum_{(x,y)\in D} -y\log(y') - (1-y)\log(1-y')$$

where:

- $(x,y)\in D$ is the dataset containing many labeled examples, which are (x,y) pairs.
- y is the label in a labeled example. Since this is logistic regression, every value of y must either be 0 or 1.
- y' is your model's prediction (somewhere between 0 and 1), given the set of features in x.

Regularization is a method used to **prevent overfitting** when training machine learning models, like logistic regression.

- **L2 regularization** (also called "Ridge regularization"):
  - This adds a penalty based on the **sum of the squared values of the model's weights**.
  - It encourages the model to keep the weights smaller, which simplifies the model and reduces overfitting.
- **Early stopping**:
  - Instead of training the model until it fits the data perfectly, you **stop the training early** once the model reaches a reasonable performance level. This prevents the model from learning too much noise from the data.

Classification

October 19, 2024 6:45 PM

Classification is the task of predicting which of a set of **classes** (categories) an example belongs to. In this module, you'll learn how to convert a logistic regression model that predicts a probability into a **binary classification** model that predicts one of two classes.

Explanation of Thresholds and the Confusion Matrix

When using a **logistic regression model** for binary classification, like predicting whether an email is spam or not, the model outputs a probability between 0 and 1. To make a decision based on this output, you set a **classification threshold** (e.g., 0.5) to assign the model's output to one of two categories (spam or not spam).

Thresholds

- **Classification threshold**: This is the cutoff probability used to decide if the prediction is "spam" (positive) or "not spam" (negative).
  - If the model's output is above the threshold, it's classified as spam.
  - If the model's output is below the threshold, it's classified as not spam.

For example:

- If you set the threshold at **0.5**, any email predicted with a probability greater than or equal to 0.5 will be classified as spam.
- If you set the threshold at **0.95**, only emails predicted with a probability greater than or equal to 0.95 will be classified as spam.

Why the Threshold Matters

- The **threshold** affects the balance between **false positives** and **false negatives**. A lower threshold (e.g., 0.5) may catch more spam, but risks classifying legitimate emails as spam (false positives). A higher threshold (e.g., 0.95) reduces false positives but may miss more spam (false negatives).
- If the **classes are imbalanced** (e.g., only 0.01% of emails are spam), using a threshold of 0.5 might result in too many false positives, misclassifying legitimate emails as spam. In such cases, adjusting the threshold based on the cost of errors is crucial.

Confusion Matrix

The **confusion matrix** is a table that shows the performance of the model by comparing predicted outcomes with actual outcomes. It has four possible outcomes for each prediction:

	Actual Positive (Spam)	**Actual Negative (Not Spam)**
Predicted Positive	**True Positive (TP)**	**False Positive (FP)**
Predicted Negative	**False Negative (FN)**	**True Negative (TN)**

1. **True Positive (TP)**: A spam email correctly classified as spam.
   - Example: A spam email that is sent to the spam folder.
2. **False Positive (FP)**: A legitimate email incorrectly classified as spam.
   - Example: A valid email that wrongly ends up in the spam folder.
3. **False Negative (FN)**: A spam email incorrectly classified as not spam.
   - Example: A spam email that ends up in the inbox.
4. **True Negative (TN)**: A legitimate email correctly classified as not spam.
   - Example: A valid email that stays in the inbox.

Key Points

- **Total predicted positives**: TP + FP (all emails predicted as spam).
- **Total predicted negatives**: FN + TN (all emails predicted as not spam).
- **Total actual positives**: TP + FN (all actual spam emails).

- **Total actual negatives**: FP + TN (all actual not-spam emails).

Imbalanced Dataset

If the number of actual positives (spam emails) is much smaller than the number of actual negatives (not-spam emails), the dataset is **imbalanced**. In such cases, choosing the right threshold becomes critical to avoid too many **false positives** or **false negatives**.

Accuracy is the proportion of all classifications that were correct, whether positive or negative. It is mathematically defined as:

$$\text{Accuracy} = \frac{\text{correct classifications}}{\text{total classifications}} = \frac{TP + TN}{TP + TN + FP + FN}$$

Accuracy is useful for balanced datasets where both positive and negative classes are equally represented. However, it can be misleading in **imbalanced datasets**. For instance, if 99% of the emails are non-spam, a model that predicts "not spam" 100% of the time would still achieve 99% accuracy, despite being useless for detecting spam.

2. Recall (True Positive Rate)

- **Definition**: Recall is the proportion of actual positives that were correctly classified. It measures the model's ability to detect positive instances and is calculated as:
- $$\text{Recall} = \frac{\text{TP}}{\text{TP} + \text{FN}}$$
- Use Case: In a spam detection example, recall measures the fraction of spam emails correctly classified as spam. High recall is important when it's critical to catch as many positives as possible (e.g., detecting all spam emails). However, high recall may lead to more false positives (legitimate emails misclassified as spam).

3. False Positive Rate (FPR)

- **Definition**: FPR is the proportion of actual negatives that were incorrectly classified as positives. It measures the model's tendency to generate false alarms and is calculated as:
- $$\text{FPR} = \frac{\text{FP}}{\text{FP} + \text{TN}}$$
- **Use Case**: In spam classification, FPR measures the fraction of legitimate emails incorrectly classified as spam. Lowering FPR is essential when false positives are more costly (e.g., misclassifying important legitimate emails as spam).

4. Precision

- **Definition**: Precision is the proportion of the model's positive classifications that are actually correct. It measures how accurate the positive predictions are and is calculated as:
- $$\text{Precision} = \frac{\text{TP}}{\text{TP} + \text{FP}}$$
- **Use Case**: In spam detection, precision measures the fraction of emails classified as spam that are actually spam. High precision is important when **false positives** (e.g., misclassifying legitimate emails) are more problematic. However, increasing precision often lowers recall.

Trade-offs Between Precision and Recall:

- **Precision** and **Recall** tend to have an inverse relationship:
  - Increasing the **classification threshold** decreases false positives (increases precision) but increases false negatives (decreases recall).
  - Decreasing the threshold increases false positives (decreases precision) but decreases false negatives (increases recall).
    Therefore, depending on the task, you may need to **optimize** either precision, recall, or a balance of both.

Choosing the Right Metric:

- **Balanced Datasets**: Accuracy may be a good overall measure.
- **Imbalanced Datasets**: Metrics like precision, recall, or F1-score (which balances precision and recall) are often more meaningful.
- **Cost of Errors**: When one type of error is more costly (e.g., false positives or false negatives), optimize for metrics like precision or recall, depending on the scenario.

1. Accuracy:

- **What it tells you**: How often the model is right (for both positives and negatives).
- **When to use it**: Use accuracy when the dataset is balanced (roughly the same number of positive and negative examples).
  Example: If your spam filter correctly classifies 95 emails out of 100, the accuracy is 95%. But if you have 99 non-spam and 1 spam email, predicting "not spam" for all will still give you 99% accuracy, even though the model didn't catch any spam.

2. Recall (True Positive Rate):

- **What it tells you**: How well the model catches the **positives** (e.g., spam).
- **When to use it**: Use recall when it's important to catch **as many positives** as possible (e.g., detect all spam).
  Example: If 100 emails are spam and your model catches 90 of them, the recall is 90%. But the remaining 10 spam emails are missed (false negatives).

3. Precision:

- **What it tells you**: How accurate the **positive predictions** are.
- **When to use it**: Use precision when you care more about **correctly identifying positives** (e.g., making sure you don't mark legitimate emails as spam).
  Example: If your spam filter identifies 50 emails as spam and 45 of them are actually spam, then your precision is 90%. The 5 false positives are legitimate emails that got marked as spam by mistake.

4. False Positive Rate (FPR):

- **What it tells you**: How often the model makes a **false alarm** by predicting positive when it's actually negative.
- **When to use it**: Focus on FPR when **false alarms** are costly (e.g., marking a legitimate email as spam is a problem).
  Example: If 100 legitimate emails are marked as spam, the FPR tells you how many of those mistakes are made.

Key Trade-off:

- **Precision vs. Recall**: Improving one can hurt the other.
  - If you want **high recall**, you catch more positives but may also increase false positives (lower precision).
  - If you want **high precision**, you reduce false positives but might miss some actual positives (lower recall).

In Simple Terms:

- **Accuracy**: Overall correctness.
- **Recall**: How good the model is at catching **all positives**.
- **Precision**: How correct the model is when it says something is **positive**.
- **False Positive Rate**: How often the model makes **false alarms**.

Metric	Guidance
Accuracy	Use as a rough indicator of model training progress/convergence for balanced datasets. For model performance, use only in combination with other metrics. Avoid for imbalanced datasets. Consider using another metric.
Recall (True positive rate)	Use when false negatives are more expensive than false positives.
False positive rate	Use when false positives are more expensive than false negatives.
Precision	Use when it's very important for positive predictions to be accurate.

ROC Curve:

- **ROC curve** shows the trade-off between the **True Positive Rate (TPR)** and **False Positive Rate (FPR)** at different thresholds.
- TPR, also known as **recall**, measures the proportion of actual positives that are correctly identified.
- FPR measures the proportion of actual negatives that are incorrectly identified as positives.
- A **perfect model** would have a point at **(0,1)** (TPR = 1, FPR = 0), which is the top-left corner of the graph.

AUC (Area Under the Curve):

- The **AUC** represents the area under the ROC curve and quantifies the model's ability to distinguish between positive and negative classes.
- A **perfect model** has an AUC of **1.0**, meaning it ranks all positives higher than negatives.
- A model performing no better than random chance has an AUC of **0.5**, shown as a diagonal line from (0,0) to (1,1).

Model Comparison:

- **Higher AUC** means the model is better at differentiating between positive and negative classes.
- **AUC close to 1** indicates a model with good classification power, while **AUC close to 0.5** indicates poor or random performance.

Choosing the Best Threshold:

- Points on the ROC curve closest to (0,1) are often considered the **best thresholds**.
- When choosing a threshold, consider the costs of false positives and false negatives:
  - **Point A** (low FPR) is ideal when false positives are costly.
  - **Point C** (high TPR) is ideal when false negatives are costly.
  - **Point B** represents a balance between TPR and FPR.

In practice, ROC and AUC help compare model performance and guide threshold selection based on specific trade-offs for different use cases.

In the context of **prediction bias** in machine learning models, particularly for classification tasks like detecting spam emails, it refers to the discrepancy between the **mean of the model's predictions** and the **mean of the actual labels** (ground truth) in the dataset.

Key Points:

- **Zero bias** occurs when the average predicted outcome matches the average of the true labels in the data.
  - For instance, if 5% of emails are actually spam, a well-trained model should predict spam for about 5% of the cases on average, resulting in zero bias.
- **Non-zero bias** happens when there is a significant difference between these two means.
  - Example: If the ground truth indicates 5% of emails are spam but the model predicts 50% spam, this suggests that something went wrong either during training or in the data being used for predictions.

Causes of Prediction Bias:

1. **Bias or Noise in the Data**:
   - If the training dataset isn't representative of the real-world data (biased sampling), or

contains too much noise, the model may learn incorrect relationships, leading to bias.

2. **Over-regularization**:
   - Strong regularization can simplify the model too much, causing it to lose some complexity that's necessary to capture the true patterns in the data.
3. **Bugs in the Training Pipeline**:
   - There could be issues in how data is preprocessed, split, or how the model is trained, leading to improper learning and biased predictions.
4. **Insufficient Features**:
   - If the set of features provided to the model doesn't fully capture the factors relevant to the task (e.g., detecting spam), the model might struggle to make accurate predictions, causing bias.

Why It Matters:

- Identifying and correcting **prediction bias** early is important because it can signal larger issues with the model, such as poor generalization, incorrect assumptions, or flawed training data, which could lead to inaccurate predictions in real-world scenarios.

Let me break it down further with simpler examples and explanations to help clarify **multi-class classification** and **multi-label classification**.

Multi-class Classification:

- **Definition**: In a **multi-class classification** problem, there are more than two possible classes, but **each example is assigned to only one class**.

Example:

Imagine you are building a system to classify animals into one of three types: **cat**, **dog**, or **rabbit**. For each image of an animal, the system needs to decide **only one** label for that image. It can't be both a cat and a dog at the same time. It must classify the animal as one of the three (either cat, dog, or rabbit).

- If the system sees a picture of a cat, it should classify it as a **cat** (one class).
- If it sees a picture of a rabbit, it should classify it as a **rabbit** (another class).
- There are more than two classes (cat, dog, rabbit), but the system will choose only one class for each image.

How It Can Be Solved (One-vs-Rest):

To solve this, one common approach is called **One-vs-Rest**. Here's how it works:

1. First, the system trains a classifier to distinguish **cat** vs. **everything else** (i.e., not-cat).
2. Then, it trains another classifier to distinguish **dog** vs. **everything else**.
3. Finally, it trains a classifier to distinguish **rabbit** vs. **everything else**.

When it gets a new image, each classifier predicts how likely it is that the image is a cat, dog, or rabbit. The classifier that is the most confident "wins," and that class gets assigned to the image.

Multi-label Classification:

- **Definition**: In a **multi-label classification** problem, each example can belong to **more than one class**.

Example:

Now imagine you're building a system to classify topics for news articles. Let's say the possible topics are **science**, **technology**, and **education**. Unlike the animal classification, here, one article could be about **both science and technology** at the same time.

- For example, a news article about the latest technological innovations in scientific research can belong to both the **science** and **technology** categories.
- So, the system needs to be able to assign **multiple labels** to one article (e.g., both **science** and **technology**).

In this case, the system doesn't just choose one category; it can assign as many categories as necessary to describe the article.

Summary:

- **Multi-class classification**: Each example gets assigned **one** class from multiple options (e.g., is this

animal a cat, dog, or rabbit?).

- **Multi-label classification**: Each example can be assigned **multiple** labels (e.g., is this article about **science**, **technology**, or **both**?).

Numerical Data

October 23, 2024 10:49 AM

In machine learning, models don't directly work with the raw dataset values but instead with representations of those values, known as *feature vectors*. These vectors are arrays of floating-point values that represent an individual data example and are the inputs that the model actually processes.

1. Raw Dataset vs. Feature Vectors:

- The dataset might contain many columns, but the model only uses specific columns (features) for training and predictions.
- For example, if a dataset has five columns but only two are used as features, the model wouldn't simply grab the raw values from those two columns.
- Instead, the model ingests a *feature vector*, which is a processed array of floating-point values, tailored to the model's needs.

2. Feature Engineering:

- Raw dataset values are often not used directly because they may not be in a format that's easy for a model to learn from. Thus, feature engineering is used to transform these raw values into a more learnable form.
- The transformation typically involves converting the raw values into floating-point numbers and can include various techniques:
  - **Normalization**: Scaling numerical values to a standard range, often between 0 and 1, so that large numbers don't dominate the training process.
  - **Binning (or Bucketing)**: Grouping numerical values into intervals or categories to simplify and generalize the data representation.

3. Why Process Values Instead of Using Raw Data:

- Raw values, especially if they vary greatly in magnitude or form (e.g., strings, large integers), can be difficult for models to interpret and generalize from.
- Preprocessing techniques like normalization or converting categorical data to numerical values enable the model to better understand patterns in the data. This is why transforming raw values into feature vectors with floating-point values typically leads to better model performance.

4. Feature Vectors:

- A feature vector contains the processed values from the raw dataset and is what the model ingests. For instance, columns b and d from row 3 might get processed into values like 0.13 and 0.47, as shown in the example. These floating-point values, though different from the raw data, are more suited for model training.

5. Representation of Non-Numerical Data:

- In many cases, raw data isn't even numerical (like text or categories), so a key part of feature engineering is to represent this non-numerical data as numerical (e.g., one-hot encoding, embedding techniques) to make it compatible with models, which require floating-point numbers as inputs.

Before diving into creating feature vectors, it's crucial to thoroughly examine your numerical data. This can help you spot potential issues such as anomalies, outliers, or hidden patterns that could impact model performance. Here are two essential methods to understand your data better:

1. Visualizing Your Data

Visualizing your data with plots or graphs provides a more intuitive way to detect trends, outliers, or anomalies. It is a great initial step before conducting any deep analysis. Visualizations also help in continually validating assumptions as you apply data transformations throughout your pipeline. Popular graph types include:

- **Scatter plots**: Useful for understanding relationships between two variables.
- **Histograms**: Help you see the distribution of data, identifying skewness, or outliers.

Using **pandas**, you can easily visualize data, often in combination with libraries like **Matplotlib** or **Seaborn**. Here are some basic visualization tools:

- **Histograms** (df.hist())
- **Scatter matrix** (pd.plotting.scatter_matrix())

Make sure to use the right visualization tool depending on your data format. For example, visualizing CSV data is straightforward, but certain formats like protocol buffers may require specialized tools.

2. Statistically Evaluating Your Data

Statistical summaries provide numerical insights into your data, which can complement visual analysis. Some basic statistical measures include:

- **Mean and Median**: Give insights into the central tendency of your data.
- **Standard Deviation**: Measures the spread or variability in the data.
- **Percentiles**: Specific points in your data that help you understand the distribution. For example:
  - 0th percentile: Minimum value
  - 50th percentile: Median value
  - 100th percentile: Maximum value

Gathering these statistics helps you understand whether the data is skewed or has extreme values.

3. Detecting and Handling Outliers

Outliers are data points that are significantly different from the rest. They can distort the model's learning process, so detecting and handling them is essential. You can spot outliers in the following ways:

- **Quartile analysis**: Compare the range between percentiles. For instance, if the difference between the 0th and 25th percentile is much smaller than that between the 75th and 100th, it's likely there are outliers in the dataset.
- **Box plots**: A quick way to detect outliers visually.

Types of Outliers:

- **Mistake outliers**: These occur due to errors, such as data entry mistakes. These outliers are usually safe to remove.
- **Legitimate outliers**: These are genuine and could represent rare but significant phenomena. You need to decide whether to retain or remove these based on the importance of making accurate predictions on these extreme cases.

Handling Outliers:

- **Remove the outliers**: This is common for mistake outliers or when extreme values hurt model performance.
- **Keep the outliers**: If your model needs to predict on extreme cases, keeping them might be important.
- **Clipping**: You can also limit the impact of extreme values by clipping them to a certain range (usually min or max value), reducing their influence on the model while retaining them in the dataset.

20.04

Conclusion:

Both visualizing and statistically evaluating your data are essential steps before creating feature vectors. They help in identifying patterns, ensuring assumptions hold true, and addressing problematic areas like outliers. By combining these approaches, you can clean and prepare your data in a way that enhances the model's ability to learn effectively.

The **standard deviation** measures the spread of data around the mean. A **high standard deviation** means data points are widely dispersed, indicating more variability. A **low standard deviation** means data points are close to the mean, indicating consistency.

Normalization in Machine Learning

Normalization is the process of scaling features to a standard range, typically to improve the performance and training efficiency of machine learning models. This is crucial because different features often have different ranges, and normalization ensures that they all contribute equally to model learning.

Why Normalize?

1. **Faster convergence**: Gradient descent-based models, such as neural networks, train faster when features are normalized.
2. **Better predictions**: Normalizing data improves model accuracy by preventing features with large ranges from dominating the model's learning process.
3. **Avoiding NaN values**: Extremely large values can lead to numerical instability, causing models to output NaN.
4. **Balanced feature importance**: Features with a large range could skew model learning, making smaller-range features less influential.

Methods of Normalization

1. **Linear Scaling**:
   - Converts values into a common range (e.g., 0 to 1).
   - Best for features that are approximately uniformly distributed and have few outliers.
   - Formula:
   - $$X_{\text{scaled}} = \frac{X - X_{\min}}{X_{\max} - X_{\min}}$$
   - Example: Age, which usually falls within a small, consistent range.
2. **Z-score Scaling**:
   - Transforms data based on its standard deviation, centering it around a mean of 0 and a standard deviation of 1.
   - Useful when the data follows a normal or nearly normal distribution.
   - Formula:
   - $$Z = \frac{X - \mu}{\sigma}$$
   - Example: Adult heights, which often follow a normal distribution.
3. **Log Scaling**:
   - Applies a logarithmic transformation to reduce the impact of large outliers, especially for data that follows a power law distribution.
   - Useful when low values occur frequently and high values occur rarely (e.g., movie ratings, book sales).
   - Formula:
   - $$X_{\text{scaled}} = \log(X)$$
   - Example: The number of ratings a movie receives—most have few ratings, but a few receive many.
4. **Clipping**:
   - Caps extreme outliers at a maximum (or minimum) value to prevent them from disproportionately affecting the model.
   - $\text{If } x > max, \text{ set } x' = max$
     $\text{If } x < min, \text{ set } x' = min$
   - Example: Limiting the maximum number of rooms per person in a housing dataset to reduce the influence of

mansions.

When to Use Each Method

- **Linear scaling**: When data is uniformly distributed without extreme outliers (e.g., age).
- **Z-score scaling**: When data follows a normal or somewhat normal distribution (e.g., height).
- **Log scaling**: When data follows a power law distribution with many small values and few large values (e.g., sales, user ratings).
- **Clipping**: When extreme outliers could distort the model, but those outliers are not critical (e.g., rooms per person in real estate data).

Example Scenarios

1. **Net worth**: Linear scaling wouldn't be ideal for net worth because it typically has extreme outliers (very wealthy individuals). Z-score scaling or log scaling would be better suited.
2. **Height**: Z-score scaling is appropriate because height often follows a normal distribution.
3. **Movie ratings**: Log scaling would make more sense, as most movies have few ratings while only a few have a lot.

What is Binning (Bucketing)?

Binning is a feature engineering technique where numerical data is grouped into different ranges (bins or buckets) and often transformed into categorical data. Instead of treating individual numbers as separate values, binning assigns a range of values to each bin, simplifying complex numerical data.

Why Use Binning?

1. **Simplifies complex data**: Converts continuous numerical values into discrete categories.
2. **Handles non-linear relationships**: Especially useful when the relationship between the feature and label isn't linear.
3. **Reduces noise**: By grouping similar values together, binning can reduce the effect of small variations in the data.

Example of Binning:

Consider the following bins for feature X, which ranges from 15 to 425:

- **Bin 1**: 15 to 34
- **Bin 2**: 35 to 117
- **Bin 3**: 118 to 279
- **Bin 4**: 280 to 392
- **Bin 5**: 393 to 425

Instead of treating every individual value of X as a feature, values falling into these ranges are treated as being in the same bin. For example:

- A value of 20 would fall in Bin 1, and the feature vector would represent Bin 1 as [1.0, 0.0, 0.0, 0.0, 0.0].

When to Use Binning:

1. **Non-linear relationships**: If the relationship between a feature and the label is not linear, binning can better capture patterns.
2. **Clustered data**: If data naturally forms clusters or groups, binning helps group similar data points together for better analysis.

Example: Shoppers and Temperature

- **Data**: Temperature vs. number of shoppers.
- The plot might show three natural clusters of shoppers depending on temperature ranges.
- Binning the temperature into ranges (e.g., 4-11, 12-26, 27-36) helps the model learn better, as the relationship between temperature and shoppers is not linear.

Types of Binning:

1. **Equal-interval binning**: Divides data into bins of equal size.
    - Best for data that's uniformly distributed.
2. **Quantile binning**: Each bin contains roughly the same number of examples, regardless of range size.
    - Best for skewed distributions where equal-interval bins might result in very few or many examples in certain bins.

Quantile Binning Example:

- Imagine dividing car prices into bins.
- Equal-interval binning might create many bins with very few examples (for high prices) and a few bins with too many examples (for low prices).
- **Quantile binning** solves this by adjusting the bin sizes so that each bin contains a similar number of examples, ensuring the model learns effectively from all parts of the data.

Scrubbing Numerical Data

Scrubbing, or cleaning, is the process of **removing or correcting unreliable data** in your dataset to ensure it doesn't negatively impact your machine learning model. Just as grocery stores remove bad apples, you need to handle problematic data in your datasets.

Common Problems in Datasets:

1. **Omitted Values**: Missing data (e.g., a census taker forgets to record age).
2. **Duplicate Examples**: Data points are accidentally repeated.
3. **Out-of-Range Values**: Values that don't fit expected boundaries (e.g., temperature values outside a valid range).
4. **Bad Labels**: Incorrect labels (e.g., a tree misclassified as oak when it's maple).

How to Detect and Fix These Issues:

- **Omitted values**: Use scripts to identify missing data, then choose to either remove those rows or impute (fill in)

the missing values.
- **Duplicate examples**: Use scripts to identify and remove duplicate rows.
- **Out-of-range values**: Write rules to flag data outside valid ranges and decide whether to remove or correct them.
- **Bad labels**: If multiple people provide labels, check for inconsistencies between raters to identify mislabels.

Next Steps:

Once identified, you can either:
- **Remove bad examples** to prevent their impact on training.
- **Impute missing values** or correct outliers as needed.

Scrubbing your data improves model quality by ensuring only reliable, accurate examples are used during training.

Qualities of Good Numerical Features:

1. **Clearly Named**:
   - A good numerical feature should have a name that makes its meaning **obvious and understandable** to anyone working on the project.
   - **Example**:
     - **Not recommended**: house_age: 851472000 (confusing).
     - **Recommended**: house_age_years: 27 (clear and understandable).
2. **Checked or Tested Before Training**:
   - Ensure that numerical features are checked for **outliers or incorrect values** before training the model.
   - **Example**:
     - **Not recommended**: user_age_in_years: 224 (obviously incorrect).
     - **Recommended**: user_age_in_years: 24 (realistic and correct).
3. **Sensible**:
   - Avoid using "magic values" (special values that break the natural continuity of the data).
   - Instead, create a separate indicator (Boolean feature) for cases when the value is missing or undefined.
   - **Example**:
     - **Not recommended**: watch_time_in_seconds: -1 (a "magic value" indicating missing data).
     - **Recommended**:
       - watch_time_in_seconds: 4.82 and is_watch_time_in_seconds_defined=True.
       - watch_time_in_seconds: 0 and is_watch_time_in_seconds_defined=False.
4. **Handling Missing Values in Discrete Features**:
   - For **discrete features**, missing values should be represented by a new value in the feature's finite set. The model will learn to assign a weight to this missing value, similar to other values in the set.

By following these guidelines, you ensure that your numerical features are clear, correct, and make sense for your model to learn from, leading to better predictions and performance.

Polynomial Transforms in Machine Learning:

Polynomial transforms create synthetic features by raising an existing numerical feature to a power, such as squaring or cubing it. This helps a linear model capture **nonlinear relationships** in the data without changing the way the model is trained.

When to Use Polynomial Transforms:

- When domain knowledge suggests a variable is related to the **square**, **cube**, or other power of another feature.
- When the data is not linearly separable by a straight line, but a **curved boundary** might better separate classes.

Example:

- If two classes of data points can't be separated by a straight line (as shown in Figure 17), you can create a new feature by squaring the x variable, transforming the problem into a curve ($y = x^2$) that separates the classes (as in Figure 18).

Key Concept: Polynomial Transforms

- In a linear regression model with a feature x1, the model is described by a simple linear equation:
- $$y = b + w_1 x_1$$

  Where y is the predicted value, x1 is the feature, w1w_1w1 is the weight (coefficient), and b is the bias (intercept).
- **Nonlinear data** (such as data points that can't be separated by a straight line) can be handled by creating a **polynomial transform**. This involves adding a new feature, like x2=x1^2, which is the square of x1.
- The model then becomes:
- $$y = b + w_1 x_1 + w_2 x_2$$
- Even though this includes a squared term, the model is still trained as a linear regression problem. The inclusion of x2=x_1^2 allows the model to fit a **curve** rather than a straight line, enabling it to handle nonlinear relationships.

Why Polynomial Transforms Are Useful:

- Polynomial transforms allow linear models to handle **nonlinear relationships** by introducing synthetic features like x_1^2 or x_1^3, which the model can learn weights for, while still being optimized using **gradient descent**.
- They are especially useful in physical systems where relationships are known to follow a square or cubic pattern, like **gravity** or **sound attenuation**.

Categorical Data

October 25, 2024 12:46 AM

Categorical Data and Encoding

Categorical data refers to features that have a specific set of possible values, often representing categories or labels. Examples include:

- Animal species in a park.
- Street names.
- Email classification (spam or not spam).
- House exterior colors.
- Binned numerical data (discrete ranges from continuous values).

Numbers as Categorical Data:

- Sometimes, numbers can be treated as **categorical** instead of **numerical**. For example, a postal code is a number, but it doesn't have a meaningful mathematical relationship to other postal codes.
- Treating postal codes as **numerical** would imply a numeric relationship (e.g., postal code 20004 being twice as valuable as 10002), which is incorrect. Instead, treating postal codes as **categorical** ensures that the model learns separate weights for each postal code without assuming a numerical relationship.

Encoding:

Since machine learning models work with **numerical vectors**, categorical data (e.g., strings like "dog" or "spam") must be converted into **numerical representations**. This process is called **encoding**.

Common Encoding Methods:

1. **One-hot encoding**: Converts each category into a binary vector (e.g., [0, 1, 0] for one category out of three).
2. **Label encoding**: Assigns an integer to each category (e.g., "dog" = 1, "cat" = 2).
3. **Ordinal encoding**: If the categorical data has a natural order (e.g., small, medium, large), ordinal encoding assigns increasing integers based on that order.

Why Encoding Matters:

- Encoding allows categorical data to be represented as **floating-point numbers**, enabling the model to learn from it.
- The choice of encoding impacts how the model interprets relationships between categories, making it a critical part of **feature engineering**.

Categorical Data: Vocabulary and One-Hot Encoding

When working with **categorical data**, you need to convert it into a format that a machine learning model can process. A common way to do this is through **vocabulary encoding** and **one-hot encoding**.

Key Concepts:

1. **Vocabulary Encoding**:
    - Each category in a feature (like colors or days of the week) is treated as a separate feature during training. The model learns different weights for each category.
    - Example: For the categorical feature car_color, each color (Red, Blue, Green, etc.) would be treated as a separate feature.
2. **One-Hot Encoding**:
    - Converts each categorical value into a vector of size NNN (where NNN is the number of categories). Each vector has one element set to 1.0 (indicating the presence of that category) and the rest set to 0.0.
    - Example: For a feature car_color with 8 possible colors, "Red" would be represented as: [1,0,0,0,0,0,0,0][1, 0, 0, 0, 0, 0, 0, 0][1,0,0,0,0,0,0,0]

- Each category gets its own vector, and the model learns weights for each one.
- 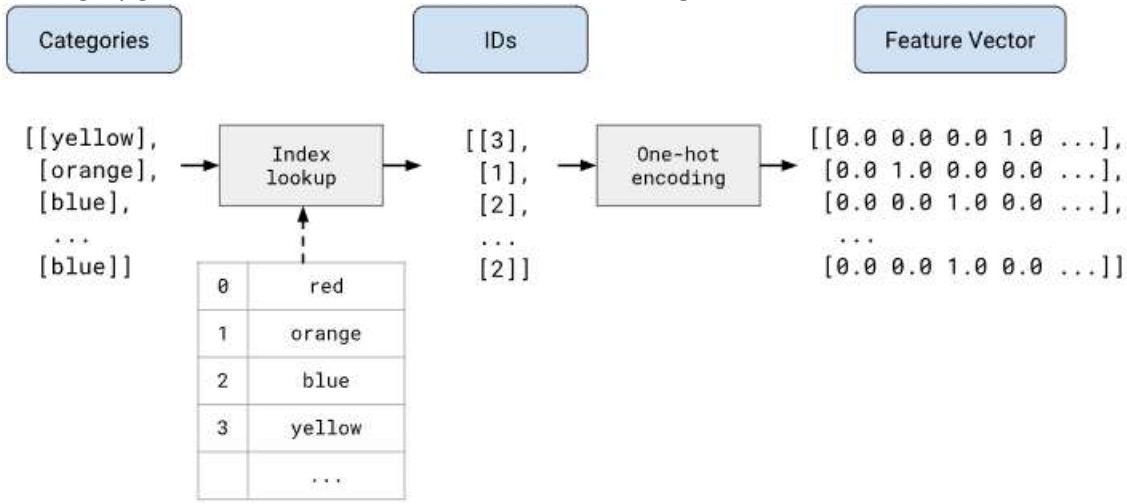

Figure 3. *The end-to-end process to map categories to feature vectors.*

3. **Sparse Representation**:
   - Since most elements in a one-hot vector are zero, **sparse representation** stores only the position of the nonzero element, reducing memory usage. For example, the vector [0, 0, 1, 0, 0, 0, 0, 0] can be represented as 2.
4. **Outliers in Categorical Data**:
   - Some categories may appear rarely, like unusual car colors ("Mauve", "Avocado"). Instead of giving these rare categories their own weight, you can lump them into a single "out-of-vocabulary" (OOV) bucket to simplify the model.

High-Dimensional Categorical Features:

- Some features, like words in a language or postal codes, can have thousands of categories. For these high-dimensional features, **one-hot encoding** becomes inefficient. In such cases, you use:
  - **Embeddings**: A method that reduces the number of dimensions, speeding up training and inference.
  - **Hashing**: A technique that maps categories to a smaller number of buckets using a hash function, reducing the dimensionality.
  - In brief, hashing maps a category (for example, a color) to a small integer—the number of the "bucket" that will hold that category.

    In detail, you implement a hashing algorithm as follows:

    1. Set the number of bins in the vector of categories to N, where N is less than the total number of remaining categories. As an arbitrary example, say N = 100.
    2. Choose a hash function. (Often, you will choose the range of hash values as well.)
    3. Pass each category (for example, a particular color) through that hash function, generating a hash value, say 89237.
    4. Assign each bin an index number of the output hash value modulo N. In this case, where N is 100 and the hash value is 89237, the modulo result is 37 because 89237 % 100 is 37.
    5. Create a one-hot encoding for each bin with these new index numbers.

When working with **categorical data** for machine learning, several common issues arise that can impact the quality and usability of data. Here's a breakdown of these issues and how they can affect model performance:

1. Category Creation and Labeling

- **Human Decisions**: Categories and labels are often created by human judgment or by machine learning models. The way categories are defined can introduce biases or errors, depending on who creates them and their understanding or interpretation.
- **Human Raters (Gold Labels)**: Data labeled by humans, known as *gold labels*, is considered of higher quality due to the nuanced understanding humans bring to labeling. However, human-labeled data isn't automatically high-quality because:

    - *Human Error*: Mistakes can happen, affecting data reliability.
    - *Bias and Subjectivity*: Personal biases or perspectives can skew labeling.
    - *Inter-rater Agreement*: Variance between individual raters can lead to inconsistencies. This is often measured by agreement metrics like **Cohen's kappa**, **Intra-class correlation (ICC)**, and **Krippendorff's alpha** to assess consistency between raters.
- **Machine Raters (Silver Labels)**: Labels created automatically by algorithms or models are called *silver labels*. While efficient, they can sometimes lack accuracy or introduce biases, potentially leading to:
    - *Mislabeling*: For example, a computer vision model might label an image of a dog as a muffin due to visual similarities.
    - *Bias in Prediction*: Errors in sentiment analysis models, for instance, might rate neutral language negatively, showing a bias that could affect model training.

2. High Dimensionality

- **Problem with Categorical Data**: When categorical data is encoded (e.g., with one-hot encoding), it often results in *high-dimensional feature vectors*. High-dimensional data can:
    - Increase training costs and complexity.
    - Reduce the efficiency of the model by making it harder to generalize, especially when there are many unique categories.
- **Reducing Dimensionality**: To address this, dimensionality reduction techniques are often used:
    - **Embeddings for Text**: For natural language data, a common approach is to use *embedding vectors*, which compress data into smaller, dense representations. Embeddings retain meaning while reducing dimensions, making training more efficient.

Understanding these challenges with categorical data helps in preparing high-quality datasets that produce more accurate and reliable models.

Feature crosses are a method used to create new features in a dataset by combining two or more existing categorical or bucketed features. This combination enables a model, especially linear models, to better handle complex, nonlinear relationships between features.

How Feature Crosses Work

Feature crosses work by taking the **Cartesian product** of categorical features, effectively pairing each category of one feature with every category of the other(s). This method can encode *interactions between features*, creating new, synthetic features that represent these combined interactions.

Example: Leaf Dataset

Consider a dataset with two categorical features describing leaves:

- **edges**: Categories include *smooth*, *toothed*, and *lobed*
- **arrangement**: Categories include *opposite* and *alternate*

In a one-hot encoding:

- A leaf with *smooth edges* and *opposite arrangement* might be represented as [(1, 0, 0), (1, 0)].

The **feature cross** of these two features results in a combined set of categories:

- {Smooth_Opposite, Smooth_Alternate, Toothed_Opposite, Toothed_Alternate, Lobed_Opposite, Lobed_Alternate}

Each new category (such as *Smooth_Opposite*) is only activated if both corresponding base features are 1. So, if we have a leaf with *lobed edges* and *alternate arrangement*, its feature cross representation would look like:

- {0, 0, 0, 0, 0, 1} (only *Lobed_Alternate* is 1).

Why Use Feature Crosses?

Feature crosses help in:

1. **Handling Nonlinear Relationships**: Like polynomial transforms for numerical data, feature crosses allow models to capture complex relationships between categories.
2. **Encoding Feature Interactions**: They allow the model to learn from specific combinations of features that are particularly relevant. In the leaf example, these combined features can be useful for classifying leaves by species, as the specific edge and arrangement combinations may uniquely identify a species.

Polynomial Transforms vs. Feature Crosses

- **Polynomial Transforms**: Typically applied to numerical data to capture nonlinearities by combining features.
- **Feature Crosses**: Applied to categorical data to represent specific feature interactions.

When to Use Feature Crosses

Feature crosses are often most effective when guided by **domain knowledge**. Knowing which combinations are likely meaningful can lead to more informative feature crosses. However, crossing features can also lead to a very high-dimensional (sparse) representation:

- For example, crossing two sparse features (100 elements × 200 elements) results in a sparse feature of **20,000 elements**. This requires careful consideration, as sparse feature spaces are computationally intensive and can make training more challenging.

In summary, feature crosses create meaningful, synthetic features that help models learn complex interactions within categorical data. However, they should be used thoughtfully to balance model complexity and training efficiency.

Datasets, Generalization, and Overfitting

November 1, 2024 1:10 AM

This text explains various **characteristics of datasets** used for machine learning, emphasizing the importance of high-quality, reliable data to create effective models. Here's a summary of the key points:

1. Types of Data

Datasets can include various data types, such as:

- **Numerical**: Quantitative data, like age or price.
- **Categorical**: Categorical data, like color or brand.
- **Human Language**: Text data in the form of words or sentences.
- **Multimedia**: Images, videos, and audio.
- **Other ML Outputs**: Data from other machine learning models.
- **Embeddings**: Representations of data in a lower-dimensional space.

2. Quantity of Data

Generally, models perform better with more data, especially when the dataset has fewer features. Models need sufficient examples—often more than the number of model parameters—though in some cases, smaller datasets can work if adapting a pre-trained model.

3. Data Quality and Reliability

High-quality, reliable data enhances a model's ability to achieve its goals. Characteristics of reliability include:

- **Label Errors**: Are labels accurate?
- **Noise in Features**: Do feature values contain errors?
- **Filtering**: Is irrelevant data (like bot data) excluded when necessary?

Common Issues with Unreliable Data:

- Missing or duplicate values.
- Incorrect feature values or labels.
- Outliers that fall outside the expected range.

Automation (like unit tests) can help detect unreliable data, but handling outliers appropriately is also essential.

4. Complete vs. Incomplete Examples

An example is complete if it contains a value for each feature. Incomplete examples (missing values) should ideally be fixed or removed to avoid degrading model performance. Options include:

- **Deleting** incomplete examples if there are enough complete ones.
- **Imputing** missing values, i.e., filling them with estimated values.
- **Adding Imputation Flags**: Adding a column indicating whether a value is imputed helps the model differentiate between actual and estimated values.

By considering these data characteristics and handling issues like missing values and unreliable data, you can prepare a robust dataset that supports effective model training.

This section discusses **labels** in machine learning datasets, emphasizing the distinction between **direct and proxy labels**, the use of **human-generated labels**, and considerations for managing label quality.

Key Points:

1. **Direct vs. Proxy Labels**:
    - **Direct Labels**: These are labels that directly represent the prediction target of the model. For example, if the model predicts bicycle ownership, a column labeled "bicycle owner" would be a direct label.
    - **Proxy Labels**: These are labels that approximate the target but aren't exact. For instance, "recently bought a bicycle" could be a proxy label for predicting bicycle ownership. Proxy labels can be useful when direct labels are unavailable, though they are often less accurate. **Exercise Answer**: In the given scenario, "recently bought a bicycle" would be a **good proxy label** for predicting bicycle ownership, as it's likely (though not guaranteed) that someone

who recently bought a bicycle still owns one.

2. **Human-Generated Data**:
    - Some data is labeled manually by humans, while other data is generated automatically by software or machine learning models.
    - **Advantages of Human-Generated Data**:
        - Humans can handle complex tasks that models struggle with.
        - Defining criteria for human labeling helps clarify labeling standards.
    - **Disadvantages**:
        - Human labeling is costly and time-consuming.
        - Human error can introduce inconsistency, often requiring multiple raters for the same data to ensure quality.
3. **Managing Human-Generated Labels**:
    - **Skill Level**: Determine the expertise required for your human raters (e.g., language proficiency for NLP tasks).
    - **Quantity and Budget**: Consider the number of labeled examples, the time frame, and budget constraints.
    - **Quality Control**: Regularly validate human labels by manually reviewing a subset of data. This can help identify discrepancies or label inconsistencies, allowing for adjustments to rater instructions.
4. **Mixing Automated and Human-Generated Labels**:
    - Models can use a combination of human and automated labels, but adding extra human-generated labels to already automated labels often isn't worth the complexity. However, human-generated labels can add unique information that may be useful in some cases.

By understanding these different types of labels and methods of data labeling, you can ensure that your dataset is well-suited to train accurate and reliable machine learning models.

Key Points:

1. **What is an Imbalanced Dataset?**
    - An imbalanced dataset is one where the distribution of labels is uneven. For example, in a dataset with "Positive" and "Negative" labels, if 99% of the examples are "Negative" and only 1% are "Positive," it's imbalanced.
    - The label that appears most often is called the **majority class** (e.g., "Negative"), and the one that appears less often is the **minority class** (e.g., "Positive").
2. **Degrees of Imbalance**
    - Imbalance can vary in severity:
        - **Mild**: 20-40% of the dataset is the minority class.
        - **Moderate**: 1-20% is the minority class.
        - **Extreme**: Less than 1% is the minority class.
3. **Challenges with Imbalanced Datasets**
    - Models trained on imbalanced datasets often perform poorly on the minority class because they don't encounter enough examples of it. For instance, in extreme cases, many training batches might contain only examples from the majority class, meaning the model hardly "sees" the minority class at all.
4. **When to Address Imbalance**
    - For mildly or moderately imbalanced datasets, you might not need to take special action. Always start by training on the original dataset to establish a baseline. If the model performs well, no further action is needed.
    - If the model performs poorly, you can try techniques like **downsampling** and **upweighting** to address the imbalance.

Techniques for Handling Imbalanced Datasets

1. Downsampling

- **Downsampling** reduces the number of examples in the majority class, making it closer to the minority class in size.
- For example, if the dataset has a **1:200** imbalance ratio, you could downsample the majority class by a factor of 10, bringing it to a **1:20** ratio. This means training on fewer majority examples, which

reduces the dominance of the majority class.

2. Upweighting

- **Upweighting** means assigning more weight to each example in the downsampled majority class to ensure that it doesn't lose its significance in the dataset.
- After downsampling, you assign each example in the majority class an **example weight** equal to the downsampling factor (in this case, 10). This weight tells the model to treat each downsampled example as more "important" during training.
- **Why Upweight the Majority Class?**
  - Upweighting may seem counterintuitive, but it helps prevent the model from developing a strong bias toward the minority class. By upweighting the majority class, you maintain a more balanced impact on the model, reducing prediction bias.
  - The *weight* should be equal to the factor you used to downsample:

$$\{\text{example weight}\} = \{\text{original example weight}\} \times \{\text{downsampling factor}\}$$

3. Rebalance Ratios

- You may need to experiment with different levels of downsampling and upweighting to find the right balance.
- Factors that affect this balance include:
  - **Batch size**: Larger batch sizes increase the likelihood of including minority examples.
  - **Imbalance ratio**: The degree of imbalance in your dataset.
  - **Dataset size**: The total number of examples in the dataset.
- **Guideline**: Aim to have enough minority class examples in each batch so the model can learn from them effectively. For example, if the imbalance ratio is **100:1**, then using a batch size of **500 or more** will increase the likelihood that each batch contains minority examples.

Summary

In summary, for highly imbalanced datasets, you can try **downsampling** the majority class, then **upweighting** it to maintain balance. Experiment with different rebalancing ratios and batch sizes to find an effective setup.

This text explains **how to split datasets** for machine learning, including the roles of training, validation, and test sets, and best practices for dividing data.

Key Points

1. **Why Split the Dataset?**
   - In machine learning, you need to **test your model on new data** to ensure it generalizes well. Simply testing on the same data the model was trained on can lead to misleadingly high performance, as the model may have memorized the training examples rather than learning general patterns.
   - To achieve this, the dataset is split into different subsets:
     - **Training Set**: Used to train the model.
     - **Validation Set**: Used to tune the model during training (e.g., adjusting hyperparameters) without overfitting to the training data.
     - **Test Set**: Used for final evaluation to confirm that the model generalizes well to new, unseen data.
2. **Training, Validation, and Test Sets**
   - A typical split might be **70% training, 15% validation, and 15% test**.
   - This three-way split allows for more reliable tuning and evaluation:
     - **Training Set**: The model learns patterns from these examples.
     - **Validation Set**: After training on the training set, the model is evaluated on the validation set. If adjustments (tweaks) to the model's parameters or features are needed, they are based on the validation set performance.
     - **Test Set**: After final tuning, the model is evaluated on the test set to check if it performs well on truly unseen data.
3. **The Role of the Validation Set**
   - Using a validation set prevents the model from "fitting" to the test set, as each evaluation on the test set can lead to biased adjustments.
   - By keeping the test set entirely separate until final evaluation, the validation set provides a

proxy for model performance while still allowing tuning.

4. **The Workflow for Model Training**
    - The ideal workflow is:
        1. Train on the training set.
        2. Evaluate on the validation set.
        3. Make adjustments based on validation results.
        4. Repeat the steps above until the model performs well on the validation set.
        5. Finally, evaluate the model on the test set for an unbiased assessment of generalization.
5. **Overusing the Test Set**
    - The more often you test on the test set, the more likely the model will indirectly "fit" to it, resulting in less reliable results on new data. This is known as **test set wear-out**.
    - **Refreshing the test set** by collecting new data periodically is a good practice to avoid overfitting to a fixed test set.
6. **Avoid Duplicates in Sets**
    - Make sure no example appears in both the training and test (or validation) sets. Duplicate examples can cause misleadingly high performance metrics, as the model has essentially "seen" those examples before.
7. **Characteristics of a Good Test Set**
    - **Large Enough**: To yield statistically meaningful results.
    - **Representative**: It should reflect the real-world data the model will face.
    - **Free of Duplicates**: Ensure no overlap with the training set.

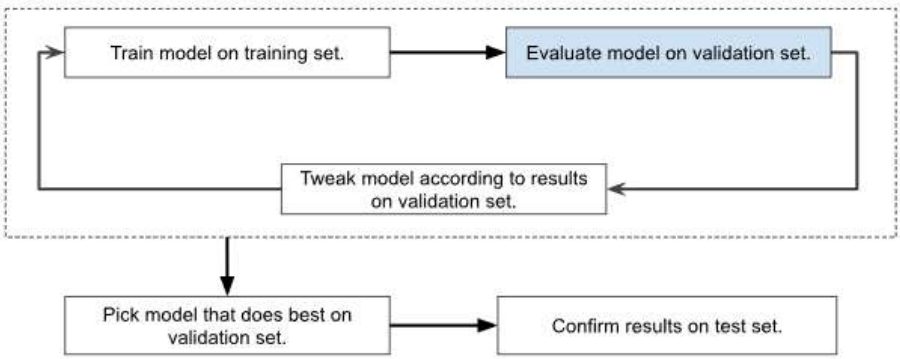

Figure 10. A good workflow for development and testing.

This section covers the importance of **transforming data** before feeding it into a machine learning model, as models can only work with **floating-point numbers** (decimal values). Here are the key points:

1. Transforming Non-Floating-Point Data

- **Non-Floating-Point Features**: Many features in datasets are not naturally floating-point numbers. For instance, if a feature represents **street names** (e.g., "Broadway" or "Vilakazi"), the model can't process these directly, as they are strings.
- **Conversion Process**: You need to transform such categorical data into floating-point representations that the model can understand. Techniques like one-hot encoding or embedding (discussed in categorical data modules) are commonly used to achieve this transformation.

2. Normalizing Floating-Point Features

- Even if a feature is already a floating-point number, it often benefits from **normalization**.
- **Normalization**: This process adjusts floating-point values to a constrained range, like 0 to 1, or -1 to 1. It's especially helpful in improving the model's performance and speed of convergence. Normalized data makes it easier for the model to process differences across features.

3. Sampling Data When You Have Too Much

- Some organizations have a large amount of data, but training on all of it may not be practical or necessary.
- **Sample Selection**: If you have too much data, choose a subset that is most relevant to your model's goal. This helps improve training efficiency without compromising on the quality of the model.

4. Filtering Out PII (Personally Identifiable Information)

- Good datasets avoid containing **Personally Identifiable Information (PII)** to protect privacy.
- **Privacy Considerations**: Omitting PII safeguards individuals' privacy and may be legally required. However, removing PII can sometimes impact the model's effectiveness, especially if the removed information is significant for predictions (for example, location data in certain models).

This text explains **overfitting** and the concept of **generalization** in machine learning, along with techniques to detect and avoid overfitting.

Key Points:

1. **What is Overfitting?**
   - Overfitting occurs when a model learns the training data too well, including its noise and random fluctuations, rather than general patterns. As a result, it performs well on the training data but poorly on new, unseen data (test data).
   - **Analogy**: An overfit model is like an invention that works perfectly in a lab setting but fails in the real world.
2. **Fitting, Overfitting, and Underfitting**
   - **Underfitting**: The model is too simple and doesn't even perform well on the training data. It fails to capture patterns in the data.
   - **Fit**: The model captures the general patterns in the data, performing well on both training and test data.
   - **Overfitting**: The model memorizes the training data rather than learning patterns, leading to poor performance on new data.
3. **Generalization**
   - Generalization refers to a model's ability to make accurate predictions on new, unseen data. A model that generalizes well is considered a good model because it can perform well in real-world situations.
   - The goal of training a machine learning model is to create one that generalizes well.
4. **Detecting Overfitting**
   - **Generalization Curves**: These are loss curves for the training and validation sets plotted together.
     - In a well-generalized model, the training and validation loss curves will follow a similar pattern.
     - In an overfit model, the training loss decreases steadily while the validation loss eventually increases, indicating the model is starting to memorize the training data.
   - **Loss Curves**:
     - The **training loss curve** shows the model's error on the training set.
     - The **validation loss curve** shows the model's error on the validation set.
     - Divergence between these curves, where validation loss starts increasing, suggests overfitting.
     - 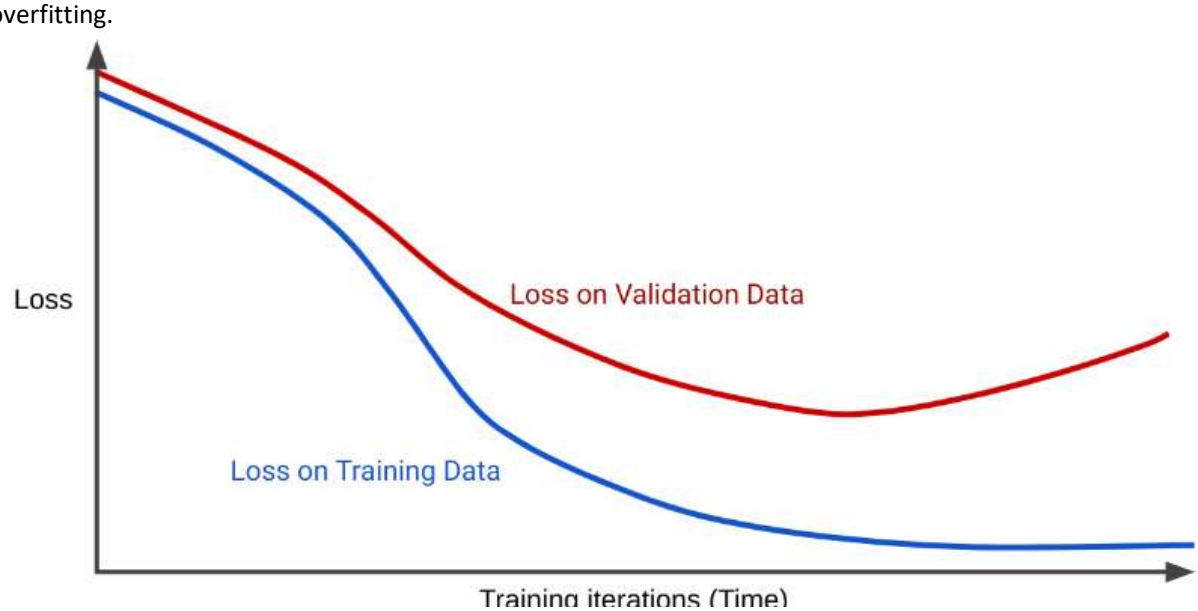

Figure 15. *A generalization curve that strongly implies overfitting.*

5. **Causes of Overfitting**
   - **Complexity of the Model**: A model that is too complex (e.g., with many parameters or layers) is more likely to overfit.
   - **Dataset Representation**: If the training set is not representative of real-world data, the model may not generalize well.
6. **Generalization Conditions**
   - To avoid overfitting and ensure generalization, the following conditions are often met:
     - **Independent and Identically Distributed (i.i.d.) Data**: Each example should be independently and randomly sampled, meaning no example influences another.
     - **Stationary Dataset**: The data should be stable over time. For example, a model trained on data from the past three years should perform well in the coming years if the data patterns haven't changed.
     - **Consistent Distribution Across Splits**: The training, validation, and test sets should be similar in distribution to each other and to real-world data.
7. **Avoiding Overfitting**
   - **Shuffle the Data**: Before splitting the dataset, shuffle it extensively to ensure that each split is representative of the overall distribution.
   - **Regularization**: Techniques such as dropout, L1/L2 regularization, and early stopping can help prevent overfitting by simplifying the model or limiting how well it can fit the training data.

This text explains **model complexity** in machine learning, the concept of **Occam's Razor**, and **regularization** as a way to prevent overfitting by controlling complexity.

Key Points:

1. **Model Complexity and Overfitting**
   - **Complex Models**: These models have many intricate patterns or parameters and often perform well on the training set because they can fit almost every detail, including noise. However, they tend to perform poorly on new data, as they fail to generalize.
   - **Simple Models**: Simpler models, such as linear models, may not capture every detail in the training set but are more likely to generalize well to new data.
2. **Occam's Razor**
   - Occam's Razor is a principle that favors simpler models over complex ones. The idea is that, all else being equal, simpler explanations or models are usually better.
   - In machine learning, simpler models tend to perform better on the test set because they avoid overfitting.
3. **Finding the Balance**
   - A good model should **fit the data well but remain as simple as possible**. Complex models often have lower training loss, but simpler models generally have lower test loss.
   - This trade-off is a key concept in machine learning, where the goal is to find a model that balances **low training loss** with **low complexity** to achieve good generalization.
4. **Regularization**
   - **Regularization** is a technique used to discourage overly complex models by adding a "penalty" for complexity.
   - During training, this penalty encourages the model to stay simple, avoiding overfitting.
   - **Analogy**: Imagine a professor giving a lecture. If students press a buzzer when the lecture is too complex, the professor will be forced to simplify, even if it means sacrificing some precision. Similarly, regularization nudges the model toward simplicity, even if it sacrifices some precision in the training set.
5. **Loss and Complexity Trade-Off**
   - **Loss** measures how well the model fits the data, while **complexity** measures how simple the model is.

- Increasing complexity tends to reduce loss on the training set, but may lead to overfitting. Reducing complexity can help the model generalize but may increase training loss.
- A good model strikes a balance between minimizing loss and controlling complexity.

6. **Measuring Complexity**
   - **Weights and Complexity**: In many models, complexity can be quantified based on the model's weights.
   - Common ways to measure complexity include:
     - **Total weights**: More weights often mean higher complexity.
     - **Squared weights**: The sum of squared weights is often used in regularization (e.g., L2 regularization), which penalizes larger weights more heavily to encourage a simpler model.

This text explains **L2 regularization** as a technique to prevent overfitting by controlling model complexity and reducing the impact of large weights.

Key Points

1. **What is L2 Regularization?**
   - **L2 regularization** adds a penalty to the loss function based on the **sum of the squared weights** in the model:
   - $$\text{Loss} = \text{prediction error} + \lambda \sum w_i^2$$
   - Here, λ is the **regularization rate**, a parameter that controls the strength of the regularization. L2 regularization encourages weights to stay small but does not push them to zero, allowing all features to contribute somewhat to the model.
2. **Example of L2 Regularization Calculation**
   - If a model has weights w1,w2,...w6, squaring each weight and summing them up gives the regularization penalty. Large weights have a significant impact on the penalty, discouraging the model from relying too heavily on any one feature.
3. **Effects of L2 Regularization**
   - **Complexity Reduction**: By penalizing large weights, L2 regularization reduces the overall complexity of the model, making it less likely to overfit.
   - **No Feature Removal**: Unlike L1 regularization, L2 regularization doesn't push weights entirely to zero, so all features remain in the model, though their influence may be minimized.
   - Regularization rate (lambda)

     As noted, training attempts to minimize some combination of loss and complexity:

     $$\text{minimize}(\text{loss} + \text{complexity})$$

     Model developers tune the overall impact of complexity on model training by multiplying its value by a scalar called the **regularization rate**. The Greek character lambda typically symbolizes the regularization rate.

     That is, model developers aim to do the following:

     $$\text{minimize}(\text{loss} + \lambda\ \text{complexity})$$
4. **Regularization Rate (Lambda, λ)**
   - **High λ**: Increases the impact of regularization, pulling weights closer to zero, which reduces overfitting but might underfit the model.
   - **Low λ**: Weakens regularization, allowing weights to grow larger, which can lead to overfitting.
   - **Choosing λ**: Finding the right regularization rate requires tuning to balance fitting the training data well without overfitting.
5. **Regularization Rate and Weight Distribution**
   - A **high regularization rate** generally results in weights that follow a normal distribution centered around zero, creating a model with low variance.
   - A **low regularization rate** yields a flatter weight distribution, indicating a higher likelihood of overfitting.
6. **Early Stopping as an Alternative to L2 Regularization**
   - **Early Stopping**: Instead of calculating a complexity penalty, training is stopped early when

validation loss starts to increase. This can help prevent overfitting but usually doesn't achieve optimal results compared to tuning the regularization rate.

7. **Balancing Learning Rate and Regularization Rate**
    - **Learning Rate**: Determines how much weights are adjusted during each training step. A high learning rate can lead weights away from zero.
    - **Equilibrium**: Finding the right balance between learning rate and regularization rate is essential. If one is too high relative to the other, the model may either overfit or fail to learn effectively.

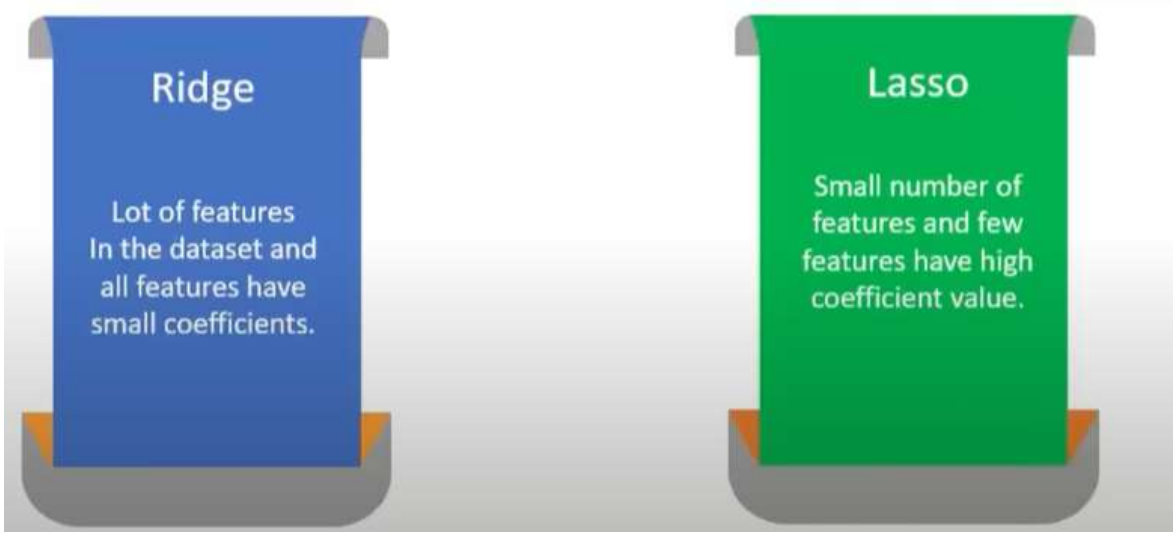

Ridge is L2, Lasso is L1

Neural Networks

November 5, 2024 1:00 AM

Nonlinear classification problems occur when a straight line cannot separate data points into distinct categories. For example, in some datasets, blue and orange dots are arranged in a way that no linear boundary can fully separate them.
Feature crosses help address this by combining features (e.g., x_1 and x_2) into a new feature (e.g., x_1x_2). This allows a linear model to create a curved boundary, enabling better separation of the data points.
However, in more complex datasets, like when blue dots are clustered in a circle surrounded by orange dots, finding the right feature crosses manually becomes difficult and requires experimentation.
Neural networks simplify this process. They are designed to automatically learn the best feature crosses during training to minimize errors and effectively handle nonlinear patterns in the data.

Neural Networks: Nodes and Hidden Layers Summary

A neural network starts with a familiar linear model: a weighted sum of input features plus a bias term.

Key Concepts:

1. **Input Nodes:** Represent the features of the data (e.g., x_1, x_2, x_3).
2. **Output Node:** Produces the final predicted value.
3. **Weights and Biases:** Adjust how much influence each input has on the output.
4. **Linear Relationship:** Adjusting weights and biases changes the output, but the overall relationship remains linear.

Hidden Layers:

- Adding a **hidden layer** introduces additional nodes (neurons) between the input and output layers.
- Each hidden neuron calculates a weighted sum of the previous layer's outputs plus a bias term.
- Hidden layers allow the network to recombine inputs in more complex ways, enabling it to learn **nonlinear relationships**.

Neural Networks: Activation Functions Summary

Why Do We Need Activation Functions?

- Adding hidden layers alone doesn't guarantee a neural network can learn nonlinear relationships because *linear operations on linear operations remain linear*.
- Activation functions introduce **nonlinear transformations** to the outputs of neurons, enabling the network to model complex patterns and relationships.

What is an Activation Function?

- An **activation function** is a mathematical operation applied to a node's output before passing it to the next layer.
- It allows the network to stack **nonlinear transformations**, enabling the modeling of complex relationships.

Common Activation Functions

1. **Sigmoid Function:**
   - Output Range: **0 to 1**
   - Formula: $\sigma(x) = \frac{1}{1+e^{-x}}$
   - Smooth S-shaped curve.
   - Commonly used for **binary classification** problems.
2. **Tanh (Hyperbolic Tangent) Function:**
   - Output Range: **-1 to 1**
   - Formula: $\tanh(x) = \frac{e^x - e^{-x}}{e^x + e^{-x}}$
   - Steeper S-shaped curve compared to sigmoid.
   - Zero-centered, which can help with optimization.
3. **ReLU (Rectified Linear Unit):**
   - Output Range: **0 to ∞**
   - Formula: $ReLU(x) = \max(0, x)$ ↓
     - Simple and computationally efficient.
     - Helps mitigate the **vanishing gradient problem**.
     - Commonly used in **hidden layers** of neural networks.

Key Takeaways:

- Activation functions introduce **nonlinearity** to neural networks, allowing them to capture complex relationships.
- **Sigmoid** and **tanh** are smooth functions, while **ReLU** is computationally efficient and widely used.
- Different layers can use different activation functions, but **ReLU is often the default choice** for hidden layers.

Neural Network Components Recap:

1. **Nodes:** Neurons organized into layers.
2. **Weights:** Determine the strength of connections between nodes.
3. **Biases:** Offset the node's output for flexibility.
4. **Activation Functions:** Apply nonlinear transformations to node outputs.

Neural networks provide a flexible and powerful framework for modeling complex relationships, but they aren't always superior to manual feature engineering (e.g., feature crosses).

Neural Networks: Training Using Backpropagation

What is Backpropagation?

- **Backpropagation** is the most common algorithm used to train neural networks.
- It enables gradient descent to work efficiently for multi-layer networks by adjusting the model's weights to minimize **loss**.
- Machine learning libraries (e.g., **Keras**) handle backpropagation automatically, so manual calculations are rarely needed.

Key Challenges in Neural Network Training

1. **Vanishing Gradients:**
   - Happens when gradients in lower layers become extremely small during backpropagation.
   - In deep networks, the product of many small gradients approaches zero, slowing down or halting training for lower layers.
   - **Solution:** Use the **ReLU activation function** to prevent vanishing gradients.
2. **Exploding Gradients:**
   - Occurs when weights in a network become very large, causing gradients to grow excessively.
   - This leads to unstable training and prevents convergence.
   - **Solution:** Use **batch normalization** or **lower the learning rate**.
3. **Dead ReLU Units:**
   - When a ReLU neuron receives a weighted sum less than 0, it outputs **0** and stops contributing to the network.
   - Gradients can no longer pass through, and the neuron becomes "dead."
   - **Solution:** Lower the **learning rate** or use **Leaky ReLU** as an alternative activation function.

Regularization Technique: Dropout Regularization

- **Dropout** randomly disables some neurons during training to prevent overfitting.
- The dropout rate determines how many neurons are dropped:
  - **0.0:** No dropout (no regularization).
  - **1.0:** Drop all neurons (the model learns nothing).
  - **Between 0.0 and 1.0:** Optimal range for regularization.

Key Takeaways:

1. **Backpropagation:** Adjusts weights to minimize loss using gradients.
2. **Vanishing Gradients:** Fixed with **ReLU activation functions**.
3. **Exploding Gradients:** Fixed with **batch normalization** or lower **learning rates**.
4. **Dead ReLU Units:** Prevented with **Leaky ReLU** or lower **learning rates**.
5. **Dropout Regularization:** Reduces overfitting by randomly deactivating neurons during training.

These techniques ensure smoother training and better performance of neural networks across different tasks.

Neural Networks: Multi-Class Classification

1. What is Multi-Class Classification?

- **Binary Classification:** Chooses between two classes (e.g., spam vs. not spam).
- **Multi-Class Classification:** Chooses between multiple possible classes (e.g., identifying different fruit types: apple, orange, pear, grape).
- Real-world multi-class problems can involve millions of potential classes (e.g., image recognition systems).

2. Multi-Class Classification Approaches

A. One-vs.-All (OvA)

- The model trains separate **binary classifiers** for each class.
- Each classifier answers a **yes/no question** (e.g., "Is this an apple?").
- Output probabilities for each class are calculated independently using the **sigmoid activation function**.
- **Limitation:** Probabilities may not sum to 1.0.

Example:

- Classifier 1: Is it an apple? → 0.34

- Classifier 2: Is it an orange? → 0.18
- Classifier 3: Is it a pear? → 0.84
- Classifier 4: Is it a grape? → 0.07

B. One-vs.-One (Softmax)

- Instead of binary comparisons, the model compares **all classes simultaneously**.
- The **softmax activation function** is applied to the output layer.
- **Key Difference:** Probabilities sum to **1.0** across all classes.
- Softmax outputs are relative probabilities, enabling better convergence during training.

Example:

- Apple: 0.19
- Orange: 0.12
- Pear: 0.63
- Grape: 0.06

The softmax equation is as follows:

$$p(y = j|\mathbf{x}) = \frac{e^{(\mathbf{w}_j^T \mathbf{x} + b_j)}}{\sum_{k \in K} e^{(\mathbf{w}_k^T \mathbf{x} + b_k)}}$$

Note that this formula basically extends the formula for logistic regression into multiple classes.

3. Softmax Variants

- **Full Softmax:** Calculates probabilities for **every class**. Suitable for smaller class counts.
- **Candidate Sampling:** Calculates probabilities only for **positive labels** and a random subset of **negative labels**. Efficient for large class counts.

4. One Label vs. Many Labels

- **Softmax Limitation:** Assumes each input belongs to **one class only**.
- **Multiple Logistic Regression:** Used when an input can belong to **multiple classes simultaneously** (e.g., an image containing both apples and oranges).

Key Takeaways:

1. **One-vs.-All:** Individual binary classifiers for each class (uses sigmoid).
2. **One-vs.-One (Softmax):** Simultaneously compares all classes (uses softmax).
3. **Softmax Variants:** Full softmax for small classes, candidate sampling for large-scale problems.
4. **Multiple Classes Per Example:** Use logistic regression instead of softmax.

Understanding these approaches helps in designing efficient neural networks for multi-class problems across different domains.

Embeddings

December 22, 2024 5:45 AM

Word Embeddings and Their Role in Machine Learning

1. Learning Objectives:

- Understand **vector representations** of word embeddings (e.g., word2vec).
- Differentiate between **encoding** and **embedding**.
- Explain the concept of **contextual embedding**.

2. Encoding vs. Embedding

- **Encoding:**
  - Converts raw data (e.g., words, food items) into **numerical representations** suitable for machine learning.
  - Example: **One-Hot Encoding** represents each unique item as a binary vector with one 1 and the rest 0.
- **Embedding:**
  - Maps high-dimensional sparse vectors into a **lower-dimensional continuous vector space**.
  - Embeddings **capture relationships** between data points (e.g., "pancakes" is closer to "crepes" than "borscht").

3. Example Scenario: Food Recommendation System

- Dataset: 5,000 popular meal items (e.g., borscht, hot dog, salad, pizza, shawarma).
- **One-Hot Encoding Example:**
  - Borscht: [1, 0, 0, 0, ..., 0]
  - Hot Dog: [0, 1, 0, 0, ..., 0]
  - Shawarma: [0, 0, 0, 0, ..., 1]

4. Pitfalls of One-Hot Encoding (Sparse Representation)

- **Number of Weights:** Huge input vectors lead to **massive weight matrices** in neural networks.
- **Training Data Needs:** More weights require **more training data** to optimize effectively.
- **Computation Costs:** Training and inference become **computationally expensive**.
- **Memory Usage:** Large weight matrices consume **significant memory** on hardware.
- **On-Device ML (ODML):** Running large models locally becomes impractical.

5. Solution: Embeddings

- **Embeddings reduce the dimensionality** of input vectors while preserving meaningful relationships.
- They address the challenges of:
  - **Weight Explosion**
  - **Data Scarcity**
  - **Computation Overhead**
  - **Memory Constraints**
  - **Scalability for On-Device ML**

Embeddings: A Deep Dive

1. What is an Embedding?

- An **embedding** is a **vector representation** of data in an **n-dimensional space**.
- It maps **high-dimensional data** (e.g., one-hot encoded vectors) into a **lower-dimensional continuous space** while preserving **relationships and patterns**.

- Each item in the embedding space is represented by a set of **floating-point numbers** (e.g., [-0.5, 0.8, 0.1]).

2. Why Use Embeddings?

- **Reduce Dimensionality:** Avoid computational inefficiencies from sparse one-hot vectors.
- **Capture Semantic Relationships:** Similar data points are closer in embedding space.
- **Flexibility:** Applicable to words, images, audio, and other types of data.

3. Understanding Embedding Space

- Each **dimension** in an embedding can represent a **latent feature**.
- Example Dimensions:
  - **Sandwichness:** How similar a food is to a sandwich.
  - **Dessertness:** How sweet a food is.
  - **Liquidness:** How liquid a food is.
- Each item is represented as a point in this **multi-dimensional space**.
- Similar items are **closer together** in the space (e.g., hot dog and shawarma).

Example Embedding Points:

- Apple Strudel: (0.5, 0.3, 0.1)
- Hot Dog: (0.2, -0.5, 0.0)

4. Calculating Similarity Between Embeddings

- Distance between two points (e.g., using **Euclidean Distance**) can represent **similarity**.
- Closer points → More similar.
- Distant points → Less similar.

5. Real-World Embeddings

- **High-Dimensional Spaces:** Real embeddings are often 256, 512, or 1024 dimensions.
- **Task-Specific Embeddings:** Embeddings depend on the task:
  - **Time-of-Day Model:** "Cereal" and "Breakfast Sausage" are close.
  - **Vegetarian Model:** "Cereal" and "Sausage" are far apart.
- **Static Embeddings (e.g., word2vec):**
  - Each word has **one global embedding vector**.
  - Trained on corpora to capture **semantic similarity**.
  - Words with similar contexts (e.g., "horse" and "burro") have similar embeddings.

6. Embedding Visualization Example (Word2Vec in TensorFlow's Embedding Projector)

- Words like **"iii," "third," "three"** are clustered together.
- Colors like **"orange," "yellow"** are near each other, while "juice" may be closer to fruit-related words.
- Proper nouns (e.g., **"Boston," "Paris"**) cluster in a distinct group.

7. Embedding Beyond Words: Images and Audio

- Embeddings aren't limited to words; they are also used for **images** and **audio**.
- Example: MNIST Digit Dataset (handwritten digits).
  - **Similar digits (e.g., 7 and 1)** may be close due to pixel-level similarities.
  - Edge cases in the embedding space may represent **ambiguous or low-quality samples**.

8. Static vs. Contextual Embeddings

- **Static Embeddings:**
  - Same embedding for a word in all contexts.
  - Example: word2vec, GloVe.
- **Contextual Embeddings:**

    - Different embeddings based on context.
    - Example: BERT, GPT models.

Key Takeaways:

1. **Embeddings** are lower-dimensional vector representations of data.
2. **Distance** between embeddings represents similarity.
3. Embedding dimensions are **latent features** (e.g., sandwichness, dessertness).
4. Embeddings depend on the **task and dataset**.
5. **Static embeddings (e.g., word2vec)** provide fixed representations.
6. **Contextual embeddings (e.g., BERT)** adapt to the surrounding context.

Embeddings simplify complex high-dimensional data, making it easier for machine learning models to understand and process relationships efficiently.

Embeddings: Obtaining Embeddings

1. Dimensionality Reduction Techniques

- Techniques like **Principal Component Analysis (PCA)** reduce high-dimensional data into a **lower-dimensional space**.
- **PCA Example:** In word embeddings, PCA identifies **correlated dimensions** and combines them into a single meaningful dimension.
- While effective, these techniques are often **unsupervised** and lack task-specific optimization.

2. Training Embeddings in Neural Networks

- Embeddings can be **learned during neural network training** for a specific task.
- A layer in the neural network is designated as the **embedding layer**, with d nodes corresponding to the **embedding dimensions**.
- **How It Works:**
    - Input (e.g., one-hot vector for "hot dog").
    - The embedding layer transforms it into a **dense vector** (e.g., [2.98, -0.75, 0]).
    - These vectors are optimized during training to **minimize loss**.
- **Task-Specific Optimization:** The resulting embeddings are tailored to the model's objective (e.g., predicting similar meals).

Example:

- Input: One-hot encoding [0, 1, 0, ..., 0] for "hot dog"
- Embedding Layer Output: [2.98, -0.75, 0]
- These values represent dimensions like **"sandwichness," "dessertness," and "liquidness."**

3. Contextual Embeddings

- **Problem with Static Embeddings:** Each word/item has a **single fixed vector** (e.g., word2vec).
    - Example: "Orange" (fruit) vs. "Orange" (color) have the same embedding in static models.
- **Contextual Embeddings:** Adjust the embedding **based on the surrounding context**.
    - Example: "Orange juice" vs. "Orange shirt" would generate different embeddings for "orange."
- **How Contextual Embeddings are Created:**
    - Contextual models (e.g., **ELMo**) transform static embeddings by incorporating **surrounding information** from the input.
    - The embedding adjusts dynamically based on **neighboring words or pixels**.

Example:

- Static Embedding (word2vec): "Orange" → [0.5, 0.2, 0.8] (same for all contexts)
- Contextual Embedding (ELMo/BERT):
    - "Orange juice" → [0.6, 0.3, 0.7]
    - "Orange shirt" → [0.4, 0.1, 0.9]

4. Contextual Embeddings Beyond Text

- Contextual embeddings are not limited to words:
  - **Images:** RGB pixel values can be combined with spatial information (e.g., neighboring pixels).
  - **Audio:** Embeddings capture both **frequency and temporal information**.

5. Key Takeaways

1. **Dimensionality Reduction:** Techniques like PCA reduce dimensions but lack task specificity.
2. **Training Neural Network Embeddings:** Task-specific embeddings can be learned during supervised training.
3. **Static vs. Contextual Embeddings:**
   - **Static:** One embedding per word/item.
   - **Contextual:** Embeddings adapt based on context.
4. **Contextual Embeddings in Other Domains:** Useful in images, audio, and other generative tasks.

Embedding strategies depend on the **task and type of data**, but contextual embeddings generally provide more flexibility and accuracy in modern machine learning systems.

LLM

December 23, 2024 11:15 AM

Large Language Models: Quick Summary

🧠 1. What is a Language Model?

- A **language model** estimates the **probability of a token** (word, subword, or character) or sequence of tokens occurring in a text.
- Example:
  - Input: *"When I hear rain on my roof, I ____ in my kitchen."*
  - Prediction: *"cook soup"* (9.4%), *"warm up a kettle"* (5.2%).

Tasks Language Models Can Perform:

- Text generation
- Translation
- Summarization

📊 2. N-Gram Language Models

- **N-grams:** Sequences of N words used to predict the next word.
- Example (Trigram with N=3):
  - Input: *"orange is"*
  - Predictions: *"orange is ripe"* (fruit) vs. *"orange is cheerful"* (color)

Limitation of N-Grams:

- **Short Context Window:** Limited context from N previous words.
- **Data Sparsity:** Longer N-grams rarely repeat in training data, reducing reliability.

🔄 3. Context in Language Models

- **Humans:** Retain context over long passages (e.g., remembering Act 1 while watching Act 3 of a play).
- **N-Grams:** Limited by the short sequence they consider.
- **Challenge:** Larger N-grams provide more context but suffer from data sparsity and inefficiency.

🤖 4. Recurrent Neural Networks (RNNs)

- **How They Work:** Process sequences token-by-token, remembering some context from previous tokens.
- **Improvement Over N-Grams:** RNNs can capture longer sequences.
- **Limitations:**
  - **Vanishing Gradient Problem:** Context from far back in the sequence is lost during training.
  - **Token-by-Token Processing:** They can't evaluate the entire sequence at once.

🌟 5. Why Large Language Models Are Better

- **Evaluate Full Context Simultaneously:** Unlike RNNs, large language models (LLMs) process the **entire context at once**.
- **Self-Attention Mechanism:** Enables the model to focus on the **most relevant parts of the input** for each token.
- **More Parameters:** Larger models have billions of parameters to capture more nuanced relationships.

📚 Large Language Models (LLMs): Quick Summary

🤖 1. What is an LLM?

- **Large Language Models (LLMs)** predict sequences of tokens (words, subwords, or characters) across long contexts.
- They outperform **N-grams** and **Recurrent Neural Networks (RNNs)** because they:
  - Have **far more parameters** (billions to trillions).
  - Can **gather and process larger context windows**.

Key Architecture: Transformers

🔄 2. What is a Transformer?

- Transformers are the **core architecture** of LLMs.
- They consist of two main parts:
  1. **Encoder:** Converts input text into an **intermediate representation**.
  2. **Decoder:** Converts the intermediate representation into **output text**.

Example: English to French Translation

- Input: *"I am a good dog."*
- Encoder → Intermediate Representation → Decoder → Output: *"Je suis un bon chien."*

🧠 3. Self-Attention: The Key Mechanism

- **Self-Attention:** Measures **how much each token in the input relates to every other token**.
- Example Sentence: *"The animal didn't cross the street because it was too tired."*
  - The word **"it"** refers to **"animal"** (not "street").
  - Self-attention assigns **higher importance** to **"animal"**.

Types of Self-Attention:

- **Bidirectional:** Considers tokens on **both sides** of the current word. (Used in Encoders)
- **Unidirectional:** Considers tokens only from the **previous words**. (Used in Decoders)

⚡ 4. Multi-Head Self-Attention

- A single self-attention layer has **multiple attention heads**.
- Each **head learns different relationships** between tokens:
  - One might focus on **grammar**.
  - Another might focus on **word relationships** (e.g., pronouns and nouns).
- The final output is a **combination of all attention heads**.

🛠️ 5. Why Are Transformers So Large?

- Transformers can have **hundreds of billions of parameters**.
- Larger models tend to **perform better** because they capture **more nuanced relationships** in data.
- However, they require **massive computational resources** and **energy** to train.

📊 6. How Do LLMs Generate Text?

- LLMs are essentially **advanced autocomplete systems**.
- They predict **the next token** based on the context:
  - Input: *"What is the easiest trick to teach a dog?"*
  - Prediction: *"The easiest trick to teach a dog is to sit."*

Key Insight:

- LLMs are trained to predict **thousands of tokens in sequence**, enabling them to generate full paragraphs or essays.

🎯 7. Benefits of LLMs

☑ Generate **clear, coherent text**.
☑ Adapt to a **wide variety of tasks** (translation, summarization, text generation).
☑ Handle **complex contexts** effectively.

⚠ 8. Problems with LLMs

❌ **Data Requirements:** Massive datasets are needed.
❌ **Energy Intensive:** Training consumes huge computational and electrical resources.
❌ **Hallucinations:** LLMs sometimes produce **false or nonsensical information**.
❌ **Bias:** They may reflect **societal or dataset biases**.

📚 LLMs: Fine-Tuning, Distillation, and Prompt Engineering – Quick Summary

🛠 1. Fine-Tuning

- **What is it?**
  - Fine-tuning adjusts a **foundation LLM** for a **specific task** (e.g., classification, summarization).
  - The model is trained on a **small, task-specific dataset** (hundreds or thousands of examples).
- **Why is it needed?**
  - A foundation LLM is **general-purpose** and may not optimize well for specific tasks.
  - Fine-tuning improves task-specific predictions.
- **Parameter-Efficient Tuning:**
  - Instead of updating all the billions of parameters, this approach updates **only a subset** of them.
  - **Benefit:** Reduces computational cost while maintaining effectiveness.
- **Key Takeaway:** A fine-tuned LLM has **the same number of parameters** as the foundation LLM.

⚡ 2. Distillation

- **What is it?**
  - Distillation creates a **smaller version of a fine-tuned LLM**.
  - The smaller model learns to **mimic** the predictions of the larger fine-tuned model.
- **Why is it needed?**
  - Fine-tuned LLMs are computationally expensive to run.
  - Distilled models are **faster**, **lighter**, and **more efficient**.
- **Trade-Off:** Distilled models are usually **less accurate** than the original fine-tuned models.
- **Key Takeaway:** A **distilled LLM contains fewer parameters** than the foundation LLM.

💬 3. Prompt Engineering

- **What is it?**
  - Adjusting the **input prompt** to guide the LLM to produce the **desired output**.
  - It **does not change the model's parameters** – it simply leverages the LLM's existing abilities.
- **Types of Prompting:**
  1. **Zero-Shot Prompting:** No examples are provided.
     - Example: apple: _____ → Might return “a fruit” or “a company.”
  2. **One-Shot Prompting:** One example is given.
     - Example: peach: drupe | apple: _____ → Returns pome.

3. **Few-Shot Prompting:** Multiple examples are provided.
    - Example:

      makefile
      Copy code
      plum: drupe
      pear: pome
      lemon: _____

      → Returns citrus.

- **Why is it useful?**
    - Reduces the need for fine-tuning.
    - Can dynamically adapt to user-specific tasks.
- **Key Takeaway: Prompt engineering does not affect the number of parameters** in the LLM.

4. Offline Inference

- **What is it?**
    - Instead of running the model in **real-time (online inference)**, predictions are **precomputed and cached**.
- **When is it useful?**
    - Tasks with **infrequent updates** (e.g., weekly or monthly).
    - Examples:
        - Google Search precomputing **Covid vaccine synonyms** in multiple languages.
- **Key Benefit:** Saves time and computational resources for **frequently accessed predictions**.

5. Responsible Use of LLMs

- **Bias Risks:** LLMs inherit biases from:
    - **Training data**
    - **Distillation data**
- **Best Practices:**
    - Regular audits for bias.
    - Transparent use cases.
    - Alignment with ethical guidelines.

Production ML Systems

Friday, 27 December 2024 9:31 AM

📊 Real-World Production ML Systems Overview

In a real-world **Machine Learning (ML) production system**, the **ML model code** is just a **small part** of a much larger ecosystem. The diagram highlights the key components involved:

🛠 Key Components of an ML Production System:

1. **Data Collection:**
   - Gathering raw data from various sources.
2. **Data Verification:**
   - Ensuring data quality, correctness, and consistency.
3. **Machine Resource Management:**
   - Optimizing hardware and cloud resources for ML workloads.
4. **Feature Extraction:**
   - Transforming raw data into meaningful features for model input.
5. **ML Model Code:**
   - Core ML model implementation and training code.
6. **Analysis Tools:**
   - Tools for analyzing model performance, metrics, and insights.
7. **Serving Infrastructure:**
   - Systems for deploying and serving the trained ML models.
8. **Process Management Tools:**
   - Tools for managing workflows, pipelines, and automation.
9. **Configuration:**
   - Managing settings, parameters, and dependencies across the system.
10. **Monitoring:**

- Tracking system performance, model drift, and anomalies post-deployment.

📊 Production ML Systems: Static vs. Dynamic Training

🛠 1. Static (Offline) Training

- **Definition:** Train the model **once** on a fixed dataset and then serve the same trained model for a while.

☑ Advantages:

- **Simpler:** Development and testing happen once.
- **Cost-Effective:** Cheaper to maintain since retraining isn't frequent.
- **Stable Verification:** Easier to verify the model before deployment.

❌ Disadvantages:

- **Stale Predictions:** If the relationship between **features and labels changes** over time, predictions become inaccurate.
- **Requires Monitoring:** Even static models need **input data monitoring** to detect drift.

Example:

- A flower-buying prediction model trained on **July–August data** performs poorly during **Valentine's Day** due to behavioral shifts.

🔄 2. Dynamic (Online) Training

- **Definition:** Train the model **continuously** or **frequently** on incoming data, always serving the **most recently trained model**.

☑ Advantages:

- **Adaptable:** The model adjusts to **changes in data patterns** over time.
- **Up-to-Date Predictions:** Ensures accurate predictions even as relationships between **features and labels evolve**.

❌ Disadvantages:

- **More Work:** Continuous training, testing, and deployment require **significant effort and resources**.
- **Resource-Intensive:** Computational and infrastructure demands increase.

Example:

- A fraud detection system retrains daily to adapt to **new fraud patterns**.

📊 3. Comparison Table

Static Training	Dynamic Training
Simpler to develop and maintain.	**More adaptable** to changing data patterns.
Model can become **stale** over time.	Model remains **up-to-date** with new data.
Lower computational costs.	**Higher computational costs** due to frequent retraining.
Needs **input data monitoring**.	Needs **constant oversight of training jobs** and inference data.

📊 Production ML Systems: Static vs. Dynamic Inference

🛠 1. What is Inference?

Inference: The process of using a **trained model** to make **predictions** on **unlabeled examples**.
There are two main types of inference:

⚙ 2. Static (Offline) Inference

- **Definition:** Predictions are **precomputed in batches** and **cached** for later use.

☑ Advantages:

1. **Cost-Efficient:** Inference can be scheduled and optimized for computational efficiency.
2. **Verification:** Predictions can be **post-verified** before being served.
3. **Speed:** Cached predictions are **instantly available** to clients.

❌ Disadvantages:

1. **Limited to Cached Inputs:** Cannot handle **new or uncommon inputs** dynamically.
2. **Update Latency:** Predictions are updated on a **delayed schedule** (e.g., hours or days).

Best For:

- Predictions that **don't need frequent updates**.
- Situations where **latency isn't critical**.
- Example: Precomputing **movie recommendations** for all users weekly.

🔄 3. Dynamic (Online) Inference

- **Definition:** Predictions are made **on-demand** when a request comes in.

☑ Advantages:

1. **Handles Long-Tail Predictions:** Can generate predictions for **any input**, even rare or unseen ones.
2. **Real-Time Updates:** Predictions are based on the **most current data**.

✕ Disadvantages:

1. **Latency Sensitive:** Prediction time must meet **real-time constraints**.
2. **Compute-Intensive:** Requires constant availability of **resources**.
3. **Monitoring Overhead:** Needs continuous **monitoring** and **infrastructure scaling**.

Best For:

- Applications requiring **instantaneous predictions**.
- Example: Real-time **fraud detection** during online transactions.

📊 4. Comparison Table

Static Inference	**Dynamic Inference**
Predictions are **precomputed** and **cached**.	Predictions are made **on-demand**.
Efficient for frequent requests of common examples.	**Handles rare and unique requests** effectively.
Update latency is measured in hours or days.	**Instant updates** using real-time data.
Cost-effective for large batch predictions.	**Resource-intensive** for frequent real-time predictions.
Limited to cached predictions.	Can handle **any input dynamically**.

📊 Production ML Systems: When to Transform Data?

🛠 1. Data Transformation Overview

- **Data Transformation (Feature Engineering):** The process of converting **raw data into features** that a machine learning model can understand and use effectively.
- **Key Decision:** Should transformation happen **before training** or **during training**?

📦 2. Transforming Data *Before* Training

- **Process:**
  1. Transform raw data using **code or specialized tools**.
  2. Store the **transformed data** in a location the model can access (e.g., disk, database).

☑ Advantages:

1. **Efficient:** Raw data is **transformed only once**.
2. **Global Context:** Transformations can use the **entire dataset** for statistical analysis (e.g., mean, standard deviation).
3. **Precomputed Values:** Calculations like Z-score normalization are consistent across batches.

✕ Disadvantages:

1. **Training-Serving Skew:** Transformations **must be recreated** during inference.
2. **Increased Risk for Dynamic Inference:** In systems using **dynamic (online) inference**, inconsistencies may arise if training and inference transformations use **different software or tools**.

Best For:

- **Static (Offline) Inference:** Easier to ensure consistency.
- Scenarios where **transformations don't change frequently**.

🔄 3. Transforming Data *While* Training

- **Process:** The model **ingests raw data** and applies transformations **as part of the model code** during training and prediction.

☑ Advantages:

1. **Consistency:** The **same transformation logic** is applied during training and inference.
2. **Flexibility:** You can **easily adjust transformations** without regenerating the dataset.
3. **Dynamic Updates:** Adaptable to **new data pipelines**.

❌ Disadvantages:

1. **Latency Impact:** Complex transformations can **slow down model inference**.
2. **Per-Batch Variance:** Transformations applied **batch-by-batch** may lead to inconsistent results.
   - Example: Z-score normalization relies on **mean** and **standard deviation**, which vary by batch.
3. **Repeated Work:** Transformations are performed **repeatedly for every batch**, increasing computational overhead.

Best Practice for Per-Batch Variance:

- **Precompute global statistics** (mean, standard deviation) across the entire dataset and use them as **constants** during batch transformations.

Best For:

- **Dynamic (Online) Inference:** Ensures consistent transformations.
- Scenarios requiring **real-time updates** to transformation logic.

📊 4. Comparison Table

Transform Before Training	Transform During Training
Transform data **once** before model training.	Transform data **on the fly** during training and inference.
Efficient: Reduces computation at inference time.	**Flexible:** Adjust transformations easily.
Risk of Training-Serving Skew.	**Ensures Consistency:** Same transformation logic for training and inference.
Static transformations: Less adaptable to changes.	**Dynamic transformations:** Adaptable to real-time updates.
Best for **Static (Offline) Inference.**	Best for **Dynamic (Online) Inference.**

🧠 5. Training-Serving Skew Explained

- **Definition:** A mismatch between **data transformations during training and inference**.
- **Cause:** Different tools, libraries, or pipelines used for transformations at each stage.
- **Impact:** Leads to poor predictions and inconsistent performance.
- **Solution:**
  - Use **identical transformation logic** for training and serving.
  - Precompute global transformation statistics and **standardize their application**.

🎯 6. Key Takeaways:

1. **Transform Before Training:** Efficient for static inference, avoids repeated computation, but risks **training-serving skew**.
2. **Transform During Training:** Ensures consistency, more adaptable, but may cause **latency issues** and requires extra monitoring.

3. **Avoid Training-Serving Skew:** Ensure transformations are **consistent across both stages**.
4. **Use Precomputed Statistics:** For batch transformations, precompute **mean and standard deviation** across the dataset.

📊 Production ML Systems: Deployment Testing

🚀 1. Overview of Deployment Testing

Deploying an ML model isn't as simple as pressing a **"Deploy" button**. A successful deployment requires validating and testing across multiple stages to ensure reliability and performance.

☑ Key Testing Focus Areas:

1. **Input Data Validation:** Ensure incoming data aligns with model expectations.
2. **Feature Engineering Validation:** Verify that transformations are consistent.
3. **Model Quality Validation:** Check performance metrics against benchmarks.
4. **Serving Infrastructure Validation:** Ensure the deployment environment supports the model.
5. **Pipeline Integration Testing:** Confirm smooth interaction between pipeline components.

🛠 2. Test Model Updates with Reproducible Training

Reproducibility ensures consistent results when retraining a model with the same data and parameters.

📌 Best Practices for Reproducibility:

1. **Seed Random Number Generators:** Ensure determinism across runs.
2. **Initialize Components in Fixed Order:** Prevent randomization issues during initialization.
3. **Average Multiple Runs:** Reduce variability by averaging results across runs.
4. **Use Version Control:** Track code, parameters, and configurations to aid debugging.

⚠ **Challenge:**

- Even with these steps, **nondeterminism** (e.g., hardware variance) can still exist.

🔗 3. Test Calls to Machine Learning APIs

APIs serve as communication gateways for ML models.

📌 Best Practices for API Testing:

1. Write **unit tests** to simulate API calls with random inputs.
2. Run a **single step of gradient descent** to check for errors.
3. Validate that **API updates** do not break the model pipeline.

Why Unit Testing?

- Retraining the model for every small API change is time-consuming.

🔄 4. Integration Testing for Pipeline Components

Machine Learning pipelines involve multiple components working together.

📌 Best Practices for Integration Testing:

1. Run **end-to-end integration tests** across the pipeline.
2. Test when pushing **new models** or **new software versions**.
3. Optimize testing speed by:
   - Using a **subset of the dataset**.
   - Running on a **simpler version of the model**.
4. Use a mix of:
   - **Fast Tests:** Trigger with every code change.
   - **Slow Tests:** Run continuously in the background.

Goal: Ensure all components work harmoniously.

📊 5. Validate Model Quality Before Serving

Model quality must meet production standards to ensure reliable predictions.

📌 Key Quality Checks:

1. **Sudden Degradation:**
   - Compare the **new model version** against the **previous version**.
   - Look for significant drops in performance.
2. **Slow Degradation:**
   - Monitor performance across multiple versions.
   - Ensure predictions meet a **fixed quality threshold** on a **validation dataset**.
3. **Dataset Alignment:**
   - Update the validation dataset if it drifts from **live data patterns**.

Why Both Checks?

- Sudden errors are easier to spot, but slow performance degradation is more subtle.

💻 6. Validate Model-Infrastructure Compatibility

Deployment environments must match the software dependencies of the ML model.

📌 Best Practices:

1. Stage the model in a **sandboxed server environment** before deploying live.
2. Verify compatibility of:
   - **Libraries and dependencies.**
   - **Supported operations.**
3. Ensure that infrastructure supports the **latest updates** in model architecture.

Why Compatibility Validation?

- Mismatched dependencies can lead to unexpected failures in production.

📊 7. Key Comparison Table

Testing Stage	Focus Area	Purpose
Reproducibility Testing	Model retraining consistency	Ensure consistent training results
API Testing	API endpoints	Verify API updates don't break the model
Integration Testing	Pipeline components	Ensure smooth end-to-end workflow
Model Quality Validation	Prediction accuracy	Prevent sudden/slow degradation
Infrastructure Validation	Environment compatibility	Avoid dependency mismatches

🎯 8. Key Takeaways:

1. **Testing is Essential:** Validate every stage of the deployment pipeline to avoid failures.
2. **Reproducibility:** Ensure consistent model performance across retraining cycles.
3. **Integration Testing:** Run both **fast tests (frequently)** and **slow tests (continuously)**.
4. **Model Quality Checks:** Watch for both **sudden** and **slow** performance degradation.
5. **Compatibility Validation:** Ensure model and infrastructure dependencies align.

📊 Production ML Systems: Monitoring Pipelines

🚀 1. Overview of Monitoring ML Pipelines

After deploying your **ML model**, continuous monitoring ensures reliable performance and detects issues

early. Monitoring focuses on **data quality, model quality, and system performance** across the pipeline.

🛠 2. Data Validation with a Schema

A **data schema** defines rules and expected statistical properties for raw data.

📌 Steps to Write a Data Schema:

1. **Understand Data Properties:**
   - **Range & Distribution:** Check numerical ranges and statistical patterns.
   - **Categorical Features:** Define allowed categories.
2. **Define Rules:**
   - User-submitted ratings must be between **1–5**.
   - Common words (e.g., **"the"**) appear frequently in text features.
   - Categorical features must have **valid values**.
3. **Test Data Against Schema:**
   - Detect **anomalies**.
   - Identify **unexpected values**.
   - Spot **shifts in distributions**.

Goal: Ensure data integrity before it enters the model pipeline.

🔄 3. Feature Engineering Validation

Feature engineering transforms raw data into meaningful inputs for the model.

📌 Key Unit Tests for Feature Engineered Data:

1. **Numeric Feature Scaling:** Values should be normalized (e.g., between **0 and 1**).
2. **One-Hot Encoding:** Each vector should have **1 "hot" value** and **N-1 "cold" values**.
3. **Statistical Consistency:** Z-scores should have a **mean of 0** after normalization.
4. **Outlier Handling:** Ensure outliers are managed (e.g., **clipped or scaled**).

Goal: Verify that transformations produce consistent results during training and serving.

📊 4. Slice-Based Model Performance

📌 Monitor Data Slices:

- Overall performance might hide poor results in specific **subsets (data slices)**.
- Example: The model might perform poorly in **Sahara Desert** predictions despite high overall accuracy.

Steps:

1. Identify **critical data slices** (e.g., location, time, user groups).
2. Compare metrics **per slice** against overall metrics.

Goal: Ensure fairness and consistent performance across all subsets.

🌍 5. Real-World Metrics

📌 Track Business Impact Metrics:

- Model **AUC improvements** might not translate to **user satisfaction**.
- Use **user surveys** or **behavioral metrics** to validate real-world effectiveness.

Goal: Align model performance with business objectives.

🛡 6. Training-Serving Skew

Training-serving skew occurs when input data during training differs from serving data.

📌 Types of Skew:

Type	Definition	Example	Solution
Schema Skew	Schema mismatch between training and serving.	Training uses outdated data schema.	Use the **same schema** for training & serving.
Feature Skew	Feature transformations differ between training and serving.	Different libraries used for transformations.	Apply **consistent rules** for both stages.

Golden Rule: Ensure training and serving environments **mimic each other closely**.

⚠ 7. Label Leakage

Label leakage happens when target labels unintentionally influence training features.

📌 Example:

- A hospital cancer prediction model might include **"test results"** in training features, inadvertently revealing the outcome.

📌 Preventing Leakage:

1. Carefully separate **training, validation, and test sets**.
2. Remove **future-derived features** from training data.

Goal: Prevent artificially high validation metrics that won't generalize to new data.

📅 8. Monitor Model Age

📌 Why Track Model Age?

- **Model Drift:** Data patterns evolve over time, degrading model performance.
- Monitor **time since last retraining**.
- Set **thresholds for model staleness** and trigger alerts when exceeded.

Goal: Prevent performance degradation due to outdated models.

🔍 9. Numerical Stability in Model Outputs

📌 Key Tests for Stability:

1. Ensure model weights are not **NaN (Not a Number)** or **Inf (Infinite)**.
2. Check for **excessive zeros** in layer outputs.
3. Track **gradient anomalies** during training.

Goal: Maintain numerical consistency in model predictions.

📊 10. Monitor System Performance

📌 Critical Metrics to Track:

- **Latency:** API response time percentiles.
- **Throughput:** Queries processed per second.
- **Memory Usage:** Detect leaks and set thresholds.
- **Training Steps per Second:** Compare versions against benchmarks.

Goal: Optimize model efficiency and responsiveness.

📈 11. Live Model Quality Validation

📌 Challenges with Live Validation:

- **No Labeled Data:** Real-world data might lack labels.

📌 Solutions:

1. Use **human raters** for labeling samples.

2. Investigate **prediction biases**.
3. Monitor **key metrics** for anomalies.
4. Deploy **canary models** (test on a small fraction of live traffic).

Goal: Validate prediction quality continuously.

🎲 12. Randomization and Data Hashing

📌 Key Techniques:

1. **Seed Random Number Generators:** Ensure deterministic outputs across runs.
2. **Hashing:** Use **invariant hash keys** for reproducible data splits.
    - Example: Use query + date instead of just query to diversify datasets.

Goal: Ensure experiments are fair and reproducible.

📊 13. Summary Table

Aspect	Key Focus
Data Schema Validation	Detect anomalies & schema mismatches
Feature Validation	Check transformations & scaling
Data Slices	Monitor subset performance
Real-World Metrics	Align performance with business goals
Training-Serving Skew	Ensure schema & feature consistency
Label Leakage	Prevent target leakage into training features
Model Age	Track retraining frequency
Numerical Stability	Monitor for NaN or Inf outputs
System Performance	Optimize latency, memory, throughput
Live Model Quality	Validate predictions in live data
Randomization & Hashing	Ensure reproducibility in experiments

🎯 14. Key Takeaways:

1. Monitor **raw data, features, and outputs** at every pipeline stage.
2. Prevent **training-serving skew** and **label leakage**.
3. Regularly **validate model performance** on live data.
4. Ensure **numerical stability** and **system efficiency**.
5. Use **data hashing** and **randomization techniques** for reproducibility.

📊 Production ML Systems: Key Questions to Ask

🚀 1. Is Each Feature Helpful?

📌 Evaluate Feature Contribution:

- Regularly **monitor feature importance** to identify and remove features that:
    - Contribute little to predictive accuracy.
    - Have inconsistent or noisy data.
    - Cause unpredictable model behavior when input changes abruptly.

📌 Cost vs. Benefit of Features:

- Each new feature adds **complexity** and **maintenance costs**.
- Ask:

- *Does the improvement in model performance justify the cost of including this feature?*
- *Can the model perform adequately without it?*

🛡️ 2. Is Your Data Source Reliable?

📌 Evaluate Data Source Reliability:

- **Availability:** Is the data always accessible, or does it depend on fragile systems?
  - Example: Server crashes, human input delays (e.g., seasonal vacations).
- **Consistency:** Does the data format or structure change frequently?

📌 Proactive Steps for Reliability:

- Create a **local copy** of data instead of relying directly on upstream sources.
- Validate upstream updates **before integrating** them into your pipeline.
- Monitor changes in the data source and have fallback mechanisms in place.

Key Questions to Ask:

- *Is the data stream stable and reliable?*
- *How frequently does the data schema change?*
- *Do we have a plan to detect and manage schema changes?*

🔄 3. Is Your Model Part of a Feedback Loop?

📌 Feedback Loop Scenarios:

1. **Self-Impacting Feedback:**
   - The model's predictions influence future input data.
2. **Inter-Model Feedback:**
   - Multiple models depend on each other's predictions, causing cascading effects.

📌 Example Feedback Loops:

- **Traffic Prediction Model:** A traffic model predicts congestion based on current congestion data, which influences driver decisions, altering future congestion.
- **Recommendation Systems:** A book recommendation model promotes books that are already popular, further increasing their popularity.

📌 Risks of Feedback Loops:

- Bias amplification.
- Unintended cyclical behavior.
- System instability.

📌 Mitigation Strategies:

- Introduce **randomness** or diversity in recommendations.
- Periodically **refresh training data** with independent samples.
- Design **control experiments** to measure the model's impact on its own input data.

🧠 4. Exercise: Feedback Loop Scenarios

☑️ Models Susceptible to Feedback Loops:

1. **Traffic Forecasting Model:** Predictions influence driver behavior, which changes the data used for retraining.
2. **Book Recommendation Model:** Popularity reinforces itself, affecting future data distribution.
3. **University Ranking Model:** Selectivity ratings may influence applicant behavior, altering future ranking data.

❌ Models Less Susceptible to Feedback Loops:

- **Housing Value Model:** Based on relatively static features (e.g., size, location).

- **Face Attributes Model:** Static images from stock photography datasets are not directly affected by the model's predictions.
- **Election Results Model:** Surveys after polls close do not alter voting outcomes.

5. Key Takeaways

1. **Feature Usefulness:** Continuously evaluate if each feature improves performance without unnecessary costs.
2. **Data Reliability:** Ensure consistent and stable data sources; validate schema changes before integration.
3. **Feedback Loops:** Identify and monitor self-reinforcing patterns in model behavior and mitigate risks.
4. **Proactive Monitoring:** Regularly validate data pipelines, schema consistency, and model outputs.

Automated Machine Learning

Friday, 27 December 2024 10:10 AM

🚀 Automated Machine Learning (AutoML): Overview and Key Concepts

🤖 What is AutoML?

AutoML (Automated Machine Learning) refers to the process of **automating repetitive tasks** in the machine learning (ML) workflow. It simplifies and accelerates the process of building ML models, making it **more accessible** to users with varying levels of expertise.

🛠 Why AutoML?

📌 1. Reduces Repetitive Tasks

- In traditional ML workflows, you repeatedly:
  - Test different algorithms.
  - Fine-tune hyperparameters.
  - Explore feature engineering techniques.
- **AutoML automates these steps**, saving time and effort, especially in large projects.

📌 2. Reduces the Need for Specialized Skills

- Building ML models manually requires expertise in:
  - Algorithm selection.
  - Hyperparameter tuning.
  - Feature engineering.
- **AutoML democratizes ML**, enabling teams without dedicated data scientists to build effective models.

📊 Core Tasks Automated by AutoML

📌 1. Data Engineering

- Cleaning, preprocessing, and preparing data for ML models.

📌 2. Feature Engineering

- Creating and optimizing input features to improve model performance.

📌 3. Feature Selection

- Identifying the most relevant features for the model.

📌 4. Model Training

- Choosing the **best ML algorithm** for a given problem.
- **Hyperparameter tuning** to optimize model performance.

📌 5. Model Analysis

- Evaluating model performance using metrics from:
  - **Validation datasets.**
  - **Test datasets.**

📈 Advantages of AutoML

- 🚀 **Faster Model Development:** Speeds up experimentation and model iteration.
- 🎯 **Improved Accuracy:** Automatically optimizes hyperparameters and selects the best algorithms.
- 🌍 **Accessibility:** Reduces the dependency on highly skilled ML practitioners.
- 💼 **Scalability:** Efficiently handles large datasets and complex workflows.

🧠 Focus on the Problem, Not the Tools

With AutoML, teams can concentrate on:

- **Understanding the business problem.**
- **Analyzing the data.**
- **Deploying models into production.**

The technical details of selecting algorithms, optimizing hyperparameters, and fine-tuning model architectures are largely automated.

📝 Key Takeaways

1. **AutoML automates repetitive and complex tasks** in the ML workflow.
2. It covers **data engineering, feature engineering, model training, and analysis.**
3. It enables **faster, scalable, and accessible** ML model development.
4. Teams can **focus on the problem and insights** rather than technical intricacies.

AutoML bridges the gap between complex machine learning techniques and practical, real-world applications. 🌟

🚀 AutoML: Benefits, Limitations, and Suitability

☑️ Benefits of AutoML

📌 1. Time-Saving

- Automates repetitive tasks, reducing the time spent on experimentation.
- Quickly identifies baseline models for further refinement.

📌 2. Improved Model Quality

- Conducts **comprehensive searches** for optimal algorithms and hyperparameters.
- Reduces the risk of human error during setup.

📌 3. Accessibility for Non-Experts

- Democratizes ML, allowing users with limited machine-learning expertise to build models.
- Simplifies complex processes like hyperparameter tuning and model selection.

📌 4. Dataset Evaluation (Smoke Testing)

- Quickly identifies if a dataset has **sufficient signal** for predictive performance.
- Saves time on datasets with poor predictive potential.

📌 5. Feature Evaluation

- Analyzes the **importance of features** in a dataset.
- Highlights redundant or less impactful features.

📌 6. Enforcement of Best Practices

- Implements **ML best practices** consistently.
- Standardizes processes across projects.

❌ Limitations of AutoML

📌 1. Model Quality May Lag Behind Manual Training

- Expert manual tuning can often outperform generalized AutoML optimization.
- AutoML may not extract maximum performance from niche datasets.

📌 2. Opaque Model Architecture

- Difficult to understand **how AutoML arrived at the final model.**
- Limited transparency into architecture and hyperparameter choices.

📌 3. Inconsistency Across Runs

- Different AutoML runs might **yield varying results.**
- Lack of reproducibility can be problematic in certain workflows.

📌 4. Limited Customization During Training

- Inability to tweak or customize models **mid-training.**
- Unsuitable for highly specialized or dynamic requirements.

📊 Data Requirements

- **Large Datasets:** AutoML still generally requires significant amounts of high-quality data.
- **Transfer Learning:** Specialized AutoML tools can **leverage pre-trained models** to train effectively on smaller datasets.

🧠 When to Use AutoML vs. Manual Training?

Use AutoML if:

☑ Your team lacks ML expertise.

☑ You need a quick prototype.

☑ The project doesn't require fine-tuned customization.

☑ You want consistent ML best practices applied.

Use Manual Training if:

☑ Model quality is the top priority.

☑ You require custom architectures.

☑ Extensive control over training is necessary.

☑ Reproducibility and explainability are critical.

🔑 Key Takeaways

- **AutoML** excels at reducing time, enforcing best practices, and democratizing ML.
- **Manual Training** is better for maximum model quality, customization, and transparency.
- Choose **AutoML** for rapid prototyping or when ML expertise is limited.
- Choose **Manual Training** for highly complex projects requiring specialized tuning and reproducibility.

AutoML isn't a one-size-fits-all solution but an invaluable tool for many ML workflows. 🚀

🚀 AutoML: Getting Started Guide

🛠 1. AutoML Tools: No-Code vs. Coding Tools

1. **No-Code Tools:**
    - User-friendly web interfaces.
    - Minimal technical knowledge required.
    - Suitable for rapid prototyping and experimentation.
2. **API and CLI Tools:**
    - Require programming and ML expertise.

- Offer greater flexibility and power.
- Ideal for advanced customization and integration into larger systems.

📊 2. AutoML Workflow Overview

Step 1: Problem Definition

- Clearly define the **ML problem type** (e.g., classification, regression).
- Ensure the chosen AutoML tool supports your problem objective and data types.

Step 2: Data Gathering

- Collect data into a **single source** (e.g., CSV, database).
- Ensure the tool supports your **data type, size, and source**.

Step 3: Data Preparation

- **Label Your Data:** Ensure each example has a label.
- **Clean and Format:** Remove noise, handle missing values, standardize formats.
- **Feature Transformations:** Pre-transform features if needed.

  📝 *Note: Some AutoML tools can perform basic data cleaning and transformation automatically.*

⚙️ 3. Model Development with AutoML (No-Code Approach)

Step 4: Import Data

- Specify the **data source**.
- AutoML assigns **semantic types** to data values (e.g., numeric, categorical).

Step 5: Data Analysis and Refinement

- **Analyze Data:** Use built-in tools to verify and understand dataset characteristics.
- **Refine Data:**
  - **Semantic Checking:** Correct misassigned data types (e.g., postal codes labeled as numeric instead of categorical).
  - **Transformations:** Add custom transformations if needed (e.g., calculate description_length from a description feature).

Step 6: Configure AutoML Parameters

- Choose **problem type** (e.g., classification, regression).
- Specify:
  - **Label column.**
  - **Feature columns.**
  - **ML algorithms** to explore.
  - **Evaluation metric** (e.g., accuracy, RMSE).

Step 7: Train the Model

- Run the AutoML experiment.
- Training may take hours, depending on data size and complexity.

📊 4. Model Evaluation

- **Feature Importance:** Analyze which features contribute most to predictions.
- **Model Architecture and Hyperparameters:** Review the selected architecture.
- **Performance Metrics:** Evaluate model accuracy, precision, recall, or other metrics.

🚀 5. Productionization

- Some AutoML tools support **deployment pipelines**.
- Test and validate the model before serving predictions.
- Monitor model performance after deployment.

🔄 6. Model Retraining

- Models may need retraining with **updated data** over time.
- AutoML tools often support streamlined **retraining workflows**.
- Evaluate dataset improvements and retrain accordingly.

🧠 Key Takeaways

- **AutoML Simplifies ML Development:** Automates repetitive tasks like hyperparameter tuning, feature selection, and evaluation.
- **Flexibility:** Choose between no-code tools for simplicity or API/CLI tools for deeper customization.
- **Focus on Data:** High-quality data remains critical for success, even with AutoML tools.
- **Iterative Improvement:** Refine, retrain, and optimize models based on evaluation results.

AutoML empowers teams of all skill levels to build reliable, efficient machine-learning models. 🚀

Fairness

Friday, 27 December 2024 10:15 AM

Fairness: Types of Bias in Machine Learning (Summary)

Machine learning models are prone to biases due to human involvement in data collection, processing, and interpretation. Below is a concise overview of the key biases:

1. Reporting Bias

- **Definition:** The dataset does not accurately reflect real-world frequency due to selective documentation of events.
- **Example:** Sentiment analysis focuses only on extreme reviews, neglecting neutral opinions.

2. Historical Bias

- **Definition:** Historical data reflects past inequities or discrimination.
- **Example:** Housing data from the 1960s showing discriminatory lending practices.

3. Automation Bias

- **Definition:** Over-reliance on automated systems despite lower accuracy compared to manual systems.
- **Example:** A defect detection model with lower accuracy is still prioritized over human inspectors.

4. Selection Bias

Occurs when data does not represent real-world distributions and can take several forms:

- **Coverage Bias:** Excludes certain groups during data collection.
- **Non-Response Bias:** Certain groups are less likely to respond.
- **Sampling Bias:** Data isn't randomly selected.

5. Group Attribution Bias

- **In-group Bias:** Preference for one's own group.
- **Out-group Homogeneity Bias:** Viewing out-group members as uniform.

6. Implicit Bias

- **Definition:** Assumptions based on personal experiences that don’t generalize well.
- **Example:** Interpreting a head shake as "no," while in some cultures it means "yes."

7. Confirmation Bias

- **Definition:** Processing data in a way that confirms pre-existing beliefs.
- **Example:** Discarding data that contradicts a belief about a dog's breed.

8. Experimenter's Bias

- **Definition:** Retraining a model repeatedly until results match a preconceived hypothesis.
- **Example:** Tweaking a model until it shows smaller dogs as more aggressive.

Fairness: Identifying Bias in Machine Learning Data

When preparing data for training and evaluation, it’s essential to proactively **identify and address potential biases** to ensure fairness in your model's predictions.

1. Missing Feature Values

Definition:

If a dataset has missing values in one or more features for a significant number of examples, it may indicate that **certain groups or characteristics are under-represented**.

🧠 Exercise Example: Rescue Dog Adoptability Model

- **Scenario:** 1,500 out of 5,000 examples are missing **temperament** values.
- **Potential Sources of Bias to Investigate:**
  - ☑ **Temperament data is missing for all dogs rescued from big cities.**
    Could suggest systemic data collection issues in urban shelters.
  - ☑ **Temperament data is more likely to be missing for certain breeds of dogs.**
    Could imply breed-specific data gaps.
  - ☑ **Temperament data is more likely to be missing for dogs under 12 months in age.**
    Puppies may have temperament characteristics harder to assess or document.
  - ❌ **Temperament data is missing from the dataset at random.**
    If data is missing randomly, bias is less likely to be systematic.

Conclusion: If missing data is **not random**, it suggests **systemic bias** in data collection or processing.

🚩 2. Unexpected Feature Values

☑ Definition:

Look for **uncharacteristic or unusual values** in your dataset. These anomalies may arise from:

- **Data collection errors**
- **Inconsistent data entry**
- **Outliers that do not reflect real-world patterns**

🧠 Exercise Example: Rescue Dog Feature Data

Dataset Analysis:

breed	age (yrs)	weight (lbs)	temperament	shedding_level
toy poodle	2	12	excitable	low
golden retriever	7	65	calm	high
labrador retriever	**35**	73	calm	high
french bulldog	0.5	11	calm	medium
unknown mixed breed	4	45	excitable	high
basset hound	9	48	calm	medium

Identified Issues:

- ☑ **Labrador retriever has an age of 35 years:** This is highly unrealistic, indicating a data entry error.
- ☑ **Temperament and shedding levels seem consistent across the rest of the dataset.**

Conclusion: Outlier values, like unrealistic ages, should be flagged and corrected to prevent skewed predictions.

🚩 3. Data Skew

☑ Definition:

Data skew happens when **certain groups or characteristics are over- or under-represented** relative to their real-world prevalence.

🔍 Why It Matters:

- A model trained on **skewed data** may perform poorly on under-represented groups.
- Aggregate accuracy might seem high, but subgroup performance can reveal significant gaps.

🛠 Best Practice for Auditing Skew:

- **Evaluate model performance by subgroup:** Check accuracy for different breeds, age groups, or sizes.
- **Stratified Sampling:** Ensure your dataset includes balanced representation from all critical groups.

Example: If the majority of your training data consists of small dog breeds, the model might fail to generalize well for larger breeds.

☑ Key Takeaways:

1. **Missing Feature Values:** Investigate *why* values are missing and whether the missingness is random or systematic.
2. **Unexpected Feature Values:** Flag and address anomalies or unrealistic values in the dataset.
3. **Data Skew:** Analyze performance not just in aggregate but across subgroups to ensure fairness.

These checks form the foundation for building **fairer and more reliable machine learning models**. 🚀

📚 Fairness: Mitigating Bias in Machine Learning Models

When bias is identified in training data, **two main strategies** are typically employed to mitigate its effects:

🛠 1. Augmenting the Training Data

☑ Definition:

If issues like **missing values, incorrect data, or skewed distributions** are detected, collecting **additional, balanced, or corrected data** can reduce bias.

📊 Pros:

- Directly addresses data-related biases.
- Improves the overall representativeness of the dataset.

❌ Cons:

- Often **costly** and **time-consuming**.
- **Legal or privacy restrictions** may limit data collection.
- Sometimes **impractical** when specific data subsets are unavailable.

🛠 2. Adjusting the Model's Optimization Function

☑ Definition:

When data augmentation isn't viable, modifying the **loss function** during training can help address bias.

🔑 Key Techniques:

1. **MinDiff (Minimum Difference)**
   - **Purpose:** Balances errors between two slices of data (e.g., male vs. female students).
   - **How it works:** Adds a penalty when prediction distributions differ significantly between groups.
2. **Counterfactual Logit Pairing (CLP)**
   - **Purpose:** Ensures predictions remain consistent when a sensitive attribute (e.g., gender) changes.
   - **How it works:** Adds a penalty if identical feature sets (except for a sensitive attribute) produce different predictions.

📊 Pros:

- Can address bias **without requiring additional data.**
- Allows fine-tuned control during training.

❌ Cons:

- Requires careful **tuning and validation** of penalties.
- May increase **computational complexity** during training.

🧠 Exercise: Bias-Mitigation Techniques

☑ Which of the following statements are true?

1. **Both MinDiff and CLP penalize discrepancies in model performance tied to sensitive attributes.**
   ☑ **True** — Both techniques address disparities arising from sensitive attributes, but in different ways.
2. **If you are mitigating bias by adding more training data, you shouldn't also apply MinDiff or CLP during training.**
   ✕ **False** — These techniques are **not mutually exclusive**. Combining both approaches can further reduce bias.
3. **MinDiff penalizes differences in the overall distribution of predictions for different slices of data, whereas CLP penalizes discrepancies in predictions for individual pairs of examples.**
   ☑ **True** — MinDiff focuses on **group-level distribution balance**, while CLP focuses on **example-level consistency**.
4. **Adding more examples to the training dataset will always help counteract bias in a model's predictions.**
   ✕ **False** — Simply adding more data won't guarantee reduced bias if the **new data reflects existing biases** or isn't balanced across subgroups.

☑ Key Takeaways:

- **Augmenting Data:** Ideal but not always feasible.
- **Adjusting Loss Functions:** Effective alternative using techniques like **MinDiff** and **CLP**.
- **Combination Approach:** Using both strategies often yields the best results.

These techniques should be tailored to your **specific use case** and carefully validated to ensure they are achieving the intended fairness goals.

📚 Fairness: Evaluating for Bias in Machine Learning Models

Evaluating fairness in a machine learning model goes **beyond aggregate metrics** (e.g., precision, recall, accuracy). A model may perform well overall but exhibit poor performance on **specific subgroups**, leading to biased predictions.
To effectively assess fairness, we need to evaluate **performance across different demographic groups** using specific fairness metrics.

🚀 1. Why Aggregate Metrics Are Insufficient

- Aggregate metrics (e.g., accuracy) can **mask disparities** in subgroup performance.
- Example: A model may have high overall accuracy but fail disproportionately for minority groups.
- Fairness evaluations must include **subgroup-level analysis** to uncover biases.

🛠 2. Key Fairness Metrics

📊 1. Demographic Parity

- **Definition:** The likelihood of receiving a positive outcome (e.g., admission) should be **independent of demographic group membership**.
- **Mathematical Formulation:**
- $P(\hat{Y} = 1 | A = \text{Group A}) = P(\hat{Y} = 1 | A = \text{Group B})$
- **Example:** If 20% of applicants from Group A are admitted, then approximately 20% of Group B should also be admitted.

Strengths: Simple and easy to measure.
Weaknesses: Doesn't consider whether individuals **deserve** the outcome based on qualifications.

📊 2. Equality of Opportunity

- **Definition:** The **true positive rate (recall)** should be equal across different groups.

- **Mathematical Formulation:**
- $$P(\hat{Y} = 1 | Y = 1, A = \text{Group A}) = P(\hat{Y} = 1 | Y = 1, A = \text{Group B})$$
- **Example:** Among qualified candidates, both Group A and Group B should have the **same chance of being admitted**.

Strengths: Focuses on **qualified individuals**, aligning fairness with merit.
Weaknesses: Does not address false positives.

3. Counterfactual Fairness

- **Definition:** A model's prediction should **not change** if a sensitive attribute (e.g., gender, ethnicity) is altered while keeping all other attributes constant.
- **Mathematical Formulation:**
- $$P(\hat{Y} | X = x, A = a) = P(\hat{Y} | X = x, A = a')$$
- **Example:** If two candidates are identical in every feature except gender, their admission probability should be the same.

Strengths: Directly addresses individual-level fairness.
Weaknesses: Difficult to measure and requires detailed causal modeling.

3. Choosing the Right Metric

The **choice of fairness metric** depends on the use case:

1. **Demographic Parity:** When equal representation across groups is a priority.
2. **Equality of Opportunity:** When fairness for **qualified individuals** is the focus.
3. **Counterfactual Fairness:** When ensuring individual-level fairness is critical.

4. Practical Steps for Fairness Evaluation

1. **Disaggregate Metrics:** Break down accuracy, precision, recall, etc., by subgroup.
2. **Visualize Results:** Use confusion matrices and ROC curves for different groups.
3. **Apply Fairness Metrics:** Measure demographic parity, equality of opportunity, and counterfactual fairness.
4. **Iterate:** Adjust data, model, or loss function to address identified biases.

5. Key Takeaways

- Aggregate metrics **alone are insufficient** for fairness evaluation.
- Use metrics like **demographic parity**, **equality of opportunity**, and **counterfactual fairness** to analyze subgroup performance.
- Fairness evaluation is **context-specific** and requires a **multi-metric approach**.

Fairness: Demographic Parity in Machine Learning Models

Demographic Parity is a fairness metric used to evaluate whether a model's predictions are **independent of demographic group membership**. In simple terms, it ensures that individuals from different demographic groups have an **equal probability of receiving a positive outcome** (e.g., being admitted to a university).

1. What is Demographic Parity?

- **Definition:** The probability of a positive prediction (Y^=1) should be the same across all demographic groups.

- $P(\hat{Y} = 1 | A = \text{Group A}) = P(\hat{Y} = 1 | A = \text{Group B})$
- **Example:** In a university admissions model:
  - 80 students from the majority group → 16 admitted → Acceptance rate = **20%**
  - 20 students from the minority group → 4 admitted → Acceptance rate = **20%**

Since both groups have an equal acceptance rate of 20%, **demographic parity is satisfied**.

2. Benefits and Drawbacks of Demographic Parity

Benefits:

1. **Representation Across Groups:** Ensures that accepted candidates reflect the same demographic proportions as in the original applicant pool.
   - Example: If 20% of applicants are from the minority group, 20% of admitted students will also be from the minority group.
2. **Simple to Measure:** Easy to calculate and communicate.

Drawbacks:

1. **Ignores Qualification Differences:** Demographic parity does not consider whether individuals are **actually qualified** for the positive outcome.
   - Example: In the admissions scenario:
     - Qualified Majority Acceptance Rate: **46%**
     - Qualified Minority Acceptance Rate: **27%**
   - Despite overall parity, the model performs **unequally** for qualified individuals in different groups.
2. **Potential Trade-Off with Accuracy:** Enforcing demographic parity might reduce overall model accuracy if one group has a significantly different rate of qualified individuals.

3. Example Breakdown

Candidate Pool Breakdown:

Group	Accepted	Rejected	Qualified (Accepted)	Qualified (Rejected)	Unqualified (Rejected)
Majority	16	64	16	19	45
Minority	4	16	4	11	5

Acceptance Rate for Qualified Students:

- **Majority Group:** 16/35=46%
- **Minority Group:** 4/15=27%

Observation: While the overall acceptance rate is balanced, **qualified minority students are underrepresented in the accepted group**.

4. When to Use Demographic Parity?

- **Best For:** Situations where **equal representation** across groups is a priority.
- **Not Ideal For:** Scenarios where the distribution of **qualified individuals varies significantly across groups**.

Alternative Metric: Equality of Opportunity

- Focuses specifically on **ensuring fairness among qualified individuals**, addressing one of the main drawbacks of demographic parity.

5. Key Takeaways

1. **Pro:** Ensures proportional representation across demographic groups.

2. **Con:** Ignores differences in the distribution of qualified individuals.
3. **Best Use Case:** Situations prioritizing **representation fairness** over performance accuracy.
4. **Alternative Metric:** When qualification is critical, consider **Equality of Opportunity**.

Fairness: Equality of Opportunity in Machine Learning Models

Equality of Opportunity is a fairness metric that ensures **qualified individuals** from different demographic groups have an **equal chance of receiving a positive outcome**.

1. What is Equality of Opportunity?

- **Definition:** The **True Positive Rate (TPR)** should be equal across different demographic groups.

$$P(\hat{Y} = 1 \mid Y = 1, A = \text{Group A}) = P(\hat{Y} = 1 \mid Y = 1, A = \text{Group B})$$

- **In simpler terms:** Among **qualified candidates** (those with the preferred label), the **acceptance rate** should be equal across groups, regardless of demographic attributes.

2. Example Scenario

University Admissions Model

- **Majority Group:** 35 qualified, 45 unqualified
- **Minority Group:** 15 qualified, 5 unqualified

Acceptance Breakdown:

Group	Accepted (Qualified)	Rejected (Qualified)	Unqualified (Rejected)
Majority	14	21	45
Minority	6	9	5

Acceptance Rates for Qualified Candidates:

- **Majority Group:** 14/35=40%
- **Minority Group:6/15**=40%

Since both groups have the **same acceptance rate (40%) for qualified candidates**, **Equality of Opportunity is satisfied**.

3. Benefits of Equality of Opportunity

1. **Focus on Qualified Individuals:** Prioritizes fairness for candidates who meet the **qualification criteria**.
2. **Alignment with Real-World Goals:** Ensures that deserving candidates are not overlooked due to biases.
3. **Flexibility in Distribution:** Acceptance rates can differ for the overall population as long as qualified candidates are treated equally.

4. Drawbacks of Equality of Opportunity

1. **Ignores Overall Representation:** Does not guarantee equal representation across demographic groups.
2. **Dependent on a Preferred Label:** Requires a **clear "qualified" label** in the dataset.
3. **Data Limitations:** If demographic data is missing, it becomes impossible to calculate subgroup performance.

5. Comparison with Demographic Parity

Metric	Focus	Strength	Weakness
Demographic	Overall acceptance rate	Ensures representation across	Ignores qualification

Parity		groups	
Equality of Opportunity	Acceptance rate for qualified individuals	Prioritizes fairness among qualified candidates	Ignores overall representation

Example:

- Demographic Parity might enforce an equal **20% overall acceptance rate** across groups.
- Equality of Opportunity ensures that **40% of qualified individuals** in each group are accepted, even if overall acceptance rates differ.

6. Exercise: True or False

Statement: It is **impossible** for a binary classification model to satisfy both **Demographic Parity** and **Equality of Opportunity** on the same set of predictions.

Answer: True

Why?

- **Demographic Parity:** Focuses on **overall acceptance rates**, regardless of qualifications.
- **Equality of Opportunity:** Focuses specifically on **qualified candidates' acceptance rates**.

In many real-world datasets, the proportion of **qualified individuals** differs between demographic groups. This makes it mathematically impossible for both metrics to hold simultaneously unless the groups have identical distributions of qualifications.

7. Key Takeaways

1. **Equality of Opportunity:** Ensures **qualified individuals** have an equal chance of success across demographic groups.
2. **Best For:** Scenarios where **qualification criteria** are well-defined and central to fairness.
3. **Drawback:** Doesn't ensure overall demographic representation.
4. **Trade-off:** Often conflicts with **Demographic Parity**.

Next, we'll explore **Counterfactual Fairness**, which addresses scenarios where demographic data might be incomplete or unavailable.

Fairness: Counterfactual Fairness in Machine Learning Models

Counterfactual Fairness ensures that two examples, identical in every feature **except for a sensitive attribute** (e.g., demographic group membership), receive **the same model prediction**.

This metric addresses fairness at an **individual level**, making it particularly useful when demographic data is **sparse** or incomplete.

1. What is Counterfactual Fairness?

- **Definition:** If two individuals are identical in all respects except for a sensitive attribute (e.g., gender, ethnicity), the model should **produce the same prediction** for both.

$$P(\hat{Y}|X = x, A = a) = P(\hat{Y}|X = x, A = a')$$

- **In simpler terms:** Changing a sensitive attribute **should not affect the outcome** if everything else is held constant.

University Admissions Example:

- Two students have identical qualifications.
- **Student A (Majority group):** Rejected
- **Student B (Minority group):** Rejected

If the model treats them identically despite the demographic difference, **counterfactual fairness is satisfied**.

📊 2. When is Counterfactual Fairness Useful?

- **Sparse Demographic Data:** When demographic attributes are only available for a **small subset** of the data.
- **Individual-Level Fairness:** When fairness must be evaluated on a **case-by-case basis** rather than across groups.
- **Hidden Biases:** When group-level metrics (e.g., demographic parity) might **mask individual-level unfairness**.

☑ 3. Benefits of Counterfactual Fairness

1. **Effective with Limited Data:** Works even if only **partial demographic data** is available.
2. **Identifies Individual Discrepancies:** Highlights **specific unfair predictions** between two comparable individuals.
3. **Granular Insights:** Detects subtle biases that **aggregate metrics might overlook**.

❌ 4. Drawbacks of Counterfactual Fairness

1. **Lacks Group-Level Insights:** It doesn't provide a **holistic view** of systemic biases affecting larger groups.
2. **Labor-Intensive:** Requires manually comparing **pairs of examples** for evaluation.
3. **Limited Scope:** Fixing pairwise inconsistencies might not address **broader systemic issues**.

🧠 5. Example Exercise: Identifying Counterfactual Fairness Violations

🔄 Scenario:

- **Negative Predictions:** 50 total examples
  - 39 gray (unknown group)
  - 8 blue (majority group)
  - 3 orange (minority group)
- **Positive Predictions:** 15 total examples
  - 10 gray
  - 3 blue
  - 2 orange

Labeled Pairs for Comparison:

- **Pair A:** Blue (Rejected) vs. Orange (Rejected) → ☑ **Fair**
- **Pair B:** Blue (Accepted) vs. Orange (Accepted) → ☑ **Fair**
- **Pair C:** Blue (Accepted) vs. Blue (Rejected) → ❌ **Unfair**

Answer: ☑ **Pair C violates counterfactual fairness** because two individuals with identical non-sensitive attributes (excluding demographic group) received **different predictions**.

⚖ 6. Comparison with Other Fairness Metrics

Metric	Focus	Strength	Weakness
Demographic Parity	Overall acceptance rates	Ensures group-level representation	Ignores qualification
Equality of Opportunity	Acceptance rates for qualified individuals	Ensures fairness among qualified candidates	Ignores representation
Counterfactual Fairness	Individual comparisons	Detects individual discrepancies	Lacks group-level insights

🧩 When to Use Each Metric:

- **Demographic Parity:** When **representation fairness** is the priority.
- **Equality of Opportunity:** When fairness among **qualified individuals** is key.
- **Counterfactual Fairness:** When **demographic data is sparse** or **individual-level fairness** is critical.

🔑 7. Key Takeaways

1. **Counterfactual Fairness:** Ensures that predictions are **unaffected by sensitive attributes** when all other factors remain the same.
2. **Best Use Case:** When demographic data is **incomplete** or **sparse**.
3. **Drawback:** Doesn't provide a **systemic view of group-level biases**.
4. **Balanced Approach:** Combine **Counterfactual Fairness** with group-level metrics like **Demographic Parity** and **Equality of Opportunity** for a comprehensive fairness assessment.

In the next section, we'll discuss **how to choose the most suitable fairness metric** based on the model's goals and context. 🚀