qwert

3333-03-31

MEALPLANMAIN.GROCERYLIST

FRUITS & VEGETABLES

- ☐ Apple, ½
- ☐ Avocado, 1
- ☐ Banana, 2½
- ☐ Bell pepper, yellow, ½
- ☐ Blueberries, ½ cup
- ☐ Brussels Sprouts, 4.5 oz
- ☐ Carrot, 4 oz
- ☐ Cherry tomatoes, 1½ cup
- ☐ Cucumber, small, 2
- ☐ Lettuce, ½ cup
- ☐ Onion, red, ½
- ☐ Spinach, 2½ cups
- ☐ Tomato, medium, ½

MEAT, FISH, SEAFOOD & PLANT-BASED PROTEINS

- ☐ Bacon, precooked, 25 slices
- ☐ Chicken breast, skinless, boneless, 6 oz
- ☐ Salmon filet, with skin, 8 oz

PANTRY STAPLES

- ☐ Alfredo sauce, ¼ cup
- ☐ Almond milk, ¾ cup
- ☐ Applewood Spice Blend, ½ tbsp + ½ tsp
- ☐ Baking powder, ½ tbsp + ½ tsp
- ☐ Balsamic glaze, 1 tbsp
- ☐ Black chocolate, 70%, 2 oz
- ☐ Bread (of your choice), 5 toasts
- ☐ Cardamom, ground, ¼ tsp
- ☐ Chocolate chips, semi-sweet, ½ cup
- ☐ Cinnamon, ground, ½ tbsp
- ☐ Coconut Kefir, ¾ cup
- ☐ Everything Bagel Spice, 1 tsp
- ☐ Maple syrup, ¼ cup + 2 tsp
- ☐ Oat flour, 1½ cup
- ☐ Olive oil, ½ tbsp + ½ tsp
- ☐ Peanut butter, 2 tbsp
- ☐ Peanuts, unsalted, roated, 2 tbsp
- ☐ Pepper, ¾ tsp
- ☐ Pumpkin, puree, ¼ cup
- ☐ Salt, ½ tsp
- ☐ Sun-dried tomatoes, 2 tbsp
- ☐ Vanilla, 1 tsp

DAIRY & EGGS

- ☐ Butter, 2½ tbsp
- ☐ Egg, 15
- ☐ Greek yogourt, vanilla, 10 oz
- ☐ Milk 2%, ½ cup
- ☐ Salted butter, ¼ cup

FROZEN & OTHER REFRIGERATED ITEMS

- ☐ Breakfast hash brown, frozen, 10
- ☐ Breakfast sausage, round, frozen, 10
- ☐ Cauliflower gnocchis, frozen, 175 g
- ☐ Mixed berries, frozen, 1 cup
- ☐ Smoked salmon, pre-sliced, frozen, DOM Reserve, 75 g

qwert

3333-03-31

Monday - Tuesday - Wednesday - Thursday

Daily calories: 2458 (Per person)

Breakfast

Pumpkin chocolate chip pancakes

Portion 4

Fluffy pumpkin pancakes studded with chocolate chips — perfect for a comforting breakfast.

Calories per serving:: 663

Ingredients

- Egg 4 - 280 calories (70 calories per person)
- Pumpkin, puree 1/4 cup - 60 calories (15 calories per person)
- Oat flour 11/2 cup - 136 calories (34 calories per person)
- Baking powder 1/2 tbsp + 1/2 tsp - 8 calories (2 calories per person)
- Chocolate chips, semi-sweet 1/2 cup - 296 calories (74 calories per person)
- Salted butter 1/4 cup - 400 calories (100 calories per person)
- Maple syrup 1/4 cup - 70 calories (18 calories per person)
- Cinnamon, ground 1 tsp - 24 calories (6 calories per person)
- Banana 2 - 420 calories (105 calories per person)
- Milk 2% 1/2 cup - 36 calories (9 calories per person)

Preparation steps

1: Make the pancakes: In a bowl, whisk the egg, milk and pumpkin puree until smooth.
2: Add oat flour, baking powder, and mix until combined. Fold in the chocolate chips.
3: Heat a non-stick pan over medium heat and lightly grease with butter, oil or cooking spray.
4: Pour small portions of batter into the pan and cook for about 2 minutes until bubbles form.
5: Flip and cook for another 1-2 minutes until golden brown. Repeat with remaining batter.
6: Make the maple-butter: In a small bowl, mix melted butter, maple syrup, and cinnamon until smooth.
7: Stack the pancakes, top with maple-butter and the banana. Enjoy warm !

Notes

qwert

3333-03-31

Monday - Tuesday - Wednesday - Thursday

Daily calories: 2458 (Per person)

Lunch

Vanilla yogurt and peanut cup

Portion 1

A protein dessert that combines great flavor with a sweet little twist.

Calories per serving:: 390

Ingredients

- Greek yogourt, vanilla 5 oz - 32 calories (32 calories per person)
- Peanut butter 1 tbsp - 90 calories (90 calories per person)
- Black chocolate, 70% 1 oz - 90 calories (90 calories per person)
- Peanuts, unsalted, roated 1 tbsp - 50 calories (50 calories per person)
- Salt flower - 0 calories (0 calories per person)

Preparation steps

1: In a bowl, mix the peanut butter with the yogurt until smooth.
2: Divide the mixture into individual serving containers.
3: Pour the melted chocolate over the mixture.
4: Add the peanuts on top and sprinkle with flaky sea salt to taste.
5: Freeze for about 10 minutes, or until the chocolate has hardened. Enjoy.

Notes

qwert

3333-03-31

Monday - Tuesday - Wednesday - Thursday

Daily calories: 2458 (Per person)

Dinner

Applewood-Spiced Salmon with carrots

Portion 1

Calories per serving:: 290

Ingredients

- Salmon filet, with skin 4 oz - 50 calories (50 calories per person)
- Applewood Spice Blend 1 tsp - 5 calories (5 calories per person)
- Carrot 4 oz - 11 calories (11 calories per person)
- Olive oil 1 tsp - 40 calories (40 calories per person)
- Salt 1/4 tsp - 0 calories (0 calories per person)
- Pepper 1/4 tsp - 0 calories (0 calories per person)
- Lemon juice (to taste) - 0 calories (0 calories per person)

Preparation steps

1: Preheat the oven to 375 °F (190 °C) and line a baking sheet with parchment paper.
2: Gently pat the salmon dry with a paper towel to remove any excess moisture.
3: Place the salmon fillets on the baking sheet, skin side down. Add half of the olive oil and rub to evenly coat the entire
4: Cut the carrots into sticks. Toss the carrots with the remaining half of the olive oil, salt, and pepper, then arrange
5: Bake for 25 to 30 minutes for the carrots and 15 to 18 minutes for the salmon, flipping the carrots halfway through,
6: Serve immediately, with a drizzle of lemon juice over the salmon if desired.

Notes

qwert

3333-03-31

Monday - Tuesday - Wednesday - Thursday

Daily calories: 2458 (Per person)

Appetizers

Tuscan-style Cauliflower Gnocchi

Portion 1

A creamy, comforting dish for an easy weeknight dinner.

Calories per serving:: 518

Ingredients

- Chicken breast, skinless, boneless 6 oz - 34 calories (34 calories per person)
- Cauliflower gnocchis, frozen 175 g - 80 calories (80 calories per person)
- Spinach 2 cups - 7 calories (7 calories per person)
- Sun-dried tomatoes 2 tbsp - 30 calories (30 calories per person)
- Alfredo sauce 1/4 cup - 400 calories (400 calories per person)
- Pepper 1/4 tsp - 0 calories (0 calories per person)

Preparation steps

1: Cut the chicken into 3 cm (1-inch) cubes and set aside.
2: Heat a large skillet over medium-high heat and spray with oil. Add the chicken and cook 6–8 minutes until golden
3: In the same skillet, reduce the heat to medium, lightly spray with oil, and add the frozen cauliflower gnocchi. Cook
4: Add the spinach and sun-dried tomatoes and cook 2–3 minutes until the spinach has wilted.
5: Return the chicken to the skillet, pour in the Alfredo sauce, stir well, season with pepper, and serve immediately.

Notes

qwert

3333-03-31

Monday - Tuesday - Wednesday - Thursday

Daily calories: 2458 (Per person)

Desserts

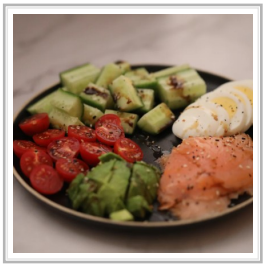

Smoked Salmon Platter

Portion 1

Fresh and flavorful smoked salmon plate, seasoned with everything bagel spices and drizzled with balsamic glaze.

Calories per serving:: 416

Ingredients

- Egg 1 - 70 calories (70 calories per person)
- Avocado 1/2 - 240 calories (240 calories per person)
- Cucumber, small 1 - 15 calories (15 calories per person)
- Cherry tomatoes 1 cup - 30 calories (30 calories per person)
- Balsamic glaze 1 tbsp - 29 calories (29 calories per person)
- Everything Bagel Spice 1 tsp - 12 calories (12 calories per person)
- Smoked salmon, pre-sliced, frozen, DOM Reserve 75 g - 186 calories (186 calories per person)
- Salt and pepper (to taste) - 0 calories (0 calories per person)

Preparation steps

1: Chop all the ingredients and arrange them on a plate.
2: Sprinkle with everything bagel seasoning and drizzle with balsamic glaze.
3: Enjoy immediately. Salt & pepper to taste.

Notes

qwert

3333-03-31

Monday - Tuesday - Wednesday - Thursday

Daily calories: 2458 (Per person)

Snacks

Test

Portion 2

Simple and delicious !Simple and delicious !Simple and delicious !Simple and delicious !Simple and delicious !Simple and deli Simple and delicious !Simple and delicious !Simple and delicious !Simple and delicious !Simple and delicious !Simple and delicious !Simple and de

Calories per serving:: 182

Ingredients

• Blueberries 1/2 cup - 42 calories (21 calories per person)
• Avocado 1/2 - 120 calories (60 calories per person)
• Cucumber, large 1/2 - 15 calories (8 calories per person)
• Cucumber, small 1/2 - 8 calories (4 calories per person)
• Apple 1/2 - 48 calories (24 calories per person)
• Banana 1/2 - 53 calories (26 calories per person)
• Spinach 1/2 cup - 4 calories (2 calories per person)
• Tomato, medium 1/2 - 3 calories (1 calories per person)
• Bell pepper, yellow 1/2 - 25 calories (13 calories per person)
• Lettuce 1/2 cup - 5 calories (3 calories per person)
…

Preparation steps

1: Simple and delicious !
2: Simple and delicious !
3: Simple and delicious !
4: Simple and delicious !
5: Simple and delicious !
6: Simple and delicious !
7: Simple and delicious !
8: Simple and delicious !
…

Notes

• Test testTest testTest testTest testTest testTest testTest testTest testTest testTest testTest testTest testTest testTest testTest testT

qwert

3333-03-31

Friday - Saturday - Sunday

Daily calories: 6163 (Per person)

Breakfast

Big Classic American Breakfast

Portion 1

A hearty breakfast to start the day right: sausages, eggs, crispy potatoes, bacon, and toasted bread.

Calories per serving:: 1050

Ingredients

- Egg 2 - 70 calories (70 calories per person)
- Breakfast sausage, round, frozen 2 - 150 calories (150 calories per person)
- Bacon, precooked 5 slices - 43 calories (43 calories per person)
- Bread (of your choice) 1 toast - 85 calories (85 calories per person)
- Breakfast hash brown, frozen 2 - 130 calories (130 calories per person)
- Butter 1/2 tbsp - 100 calories (100 calories per person)
- Salt and pepper (to taste) - 0 calories (0 calories per person)

Preparation steps

1: Cook the frozen sausages over medium heat in a non-stick pan for 10–15 minutes, turning them halfway through.
2: Meanwhile, cook the frozen potatoes in the air fryer at 350°F (175°C) for 10 minutes, stirring halfway through.
3: Once the sausages are cooked, transfer them to a plate.
4: In the same pan, cook the eggs in the sausage fat for 2 minutes (add a little butter if needed).
5: Toast the bread and spread with butter if necessary.
6: Reheat the precooked bacon: wrap it in a paper towel and microwave for 45 seconds.
7: Cut the bread in half, assemble the ingredients, and serve.

Notes

qwert

3333-03-31

Friday - Saturday - Sunday

Daily calories: 6163 (Per person)

Breakfast

Big Classic American Breakfast

Portion 1

A hearty breakfast to start the day right: sausages, eggs, crispy potatoes, bacon, and toasted bread.

Calories per serving:: 1050

Ingredients

- Egg 2 - 70 calories (70 calories per person)
- Breakfast sausage, round, frozen 2 - 150 calories (150 calories per person)
- Bacon, precooked 5 slices - 43 calories (43 calories per person)
- Bread (of your choice) 1 toast - 85 calories (85 calories per person)
- Breakfast hash brown, frozen 2 - 130 calories (130 calories per person)
- Butter 1/2 tbsp - 100 calories (100 calories per person)
- Salt and pepper (to taste) - 0 calories (0 calories per person)

Preparation steps

1: Cook the frozen sausages over medium heat in a non-stick pan for 10–15 minutes, turning them halfway through.
2: Meanwhile, cook the frozen potatoes in the air fryer at 350°F (175°C) for 10 minutes, stirring halfway through.
3: Once the sausages are cooked, transfer them to a plate.
4: In the same pan, cook the eggs in the sausage fat for 2 minutes (add a little butter if needed).
5: Toast the bread and spread with butter if necessary.
6: Reheat the precooked bacon: wrap it in a paper towel and microwave for 45 seconds.
7: Cut the bread in half, assemble the ingredients, and serve.

Notes

qwert

3333-03-31

Friday - Saturday - Sunday

Daily calories: 6163 (Per person)

Breakfast

Big Classic American Breakfast

Portion 1

A hearty breakfast to start the day right: sausages, eggs, crispy potatoes, bacon, and toasted bread.

Calories per serving:: 1050

Ingredients

- Egg 2 - 70 calories (70 calories per person)
- Breakfast sausage, round, frozen 2 - 150 calories (150 calories per person)
- Bacon, precooked 5 slices - 43 calories (43 calories per person)
- Bread (of your choice) 1 toast - 85 calories (85 calories per person)
- Breakfast hash brown, frozen 2 - 130 calories (130 calories per person)
- Butter 1/2 tbsp - 100 calories (100 calories per person)
- Salt and pepper (to taste) - 0 calories (0 calories per person)

Preparation steps

1: Cook the frozen sausages over medium heat in a non-stick pan for 10–15 minutes, turning them halfway through.
2: Meanwhile, cook the frozen potatoes in the air fryer at 350°F (175°C) for 10 minutes, stirring halfway through.
3: Once the sausages are cooked, transfer them to a plate.
4: In the same pan, cook the eggs in the sausage fat for 2 minutes (add a little butter if needed).
5: Toast the bread and spread with butter if necessary.
6: Reheat the precooked bacon: wrap it in a paper towel and microwave for 45 seconds.
7: Cut the bread in half, assemble the ingredients, and serve.

Notes

qwert

3333-03-31

Friday - Saturday - Sunday

Daily calories: 6163 (Per person)

Breakfast

Big Classic American Breakfast

Portion 1

A hearty breakfast to start the day right: sausages, eggs, crispy potatoes, bacon, and toasted bread.

Calories per serving:: 1050

Ingredients

- Egg 2 - 70 calories (70 calories per person)
- Breakfast sausage, round, frozen 2 - 150 calories (150 calories per person)
- Bacon, precooked 5 slices - 43 calories (43 calories per person)
- Bread (of your choice) 1 toast - 85 calories (85 calories per person)
- Breakfast hash brown, frozen 2 - 130 calories (130 calories per person)
- Butter 1/2 tbsp - 100 calories (100 calories per person)
- Salt and pepper (to taste) - 0 calories (0 calories per person)

Preparation steps

1: Cook the frozen sausages over medium heat in a non-stick pan for 10–15 minutes, turning them halfway through.
2: Meanwhile, cook the frozen potatoes in the air fryer at 350°F (175°C) for 10 minutes, stirring halfway through.
3: Once the sausages are cooked, transfer them to a plate.
4: In the same pan, cook the eggs in the sausage fat for 2 minutes (add a little butter if needed).
5: Toast the bread and spread with butter if necessary.
6: Reheat the precooked bacon: wrap it in a paper towel and microwave for 45 seconds.
7: Cut the bread in half, assemble the ingredients, and serve.

Notes

qwert

3333-03-31

Friday - Saturday - Sunday

Daily calories: 6163 (Per person)

Breakfast

Big Classic American Breakfast

Portion 1

A hearty breakfast to start the day right: sausages, eggs, crispy potatoes, bacon, and toasted bread.

Calories per serving:: 1050

Ingredients

- Egg 2 - 70 calories (70 calories per person)
- Breakfast sausage, round, frozen 2 - 150 calories (150 calories per person)
- Bacon, precooked 5 slices - 43 calories (43 calories per person)
- Bread (of your choice) 1 toast - 85 calories (85 calories per person)
- Breakfast hash brown, frozen 2 - 130 calories (130 calories per person)
- Butter 1/2 tbsp - 100 calories (100 calories per person)
- Salt and pepper (to taste) - 0 calories (0 calories per person)

Preparation steps

1: Cook the frozen sausages over medium heat in a non-stick pan for 10–15 minutes, turning them halfway through.
2: Meanwhile, cook the frozen potatoes in the air fryer at 350°F (175°C) for 10 minutes, stirring halfway through.
3: Once the sausages are cooked, transfer them to a plate.
4: In the same pan, cook the eggs in the sausage fat for 2 minutes (add a little butter if needed).
5: Toast the bread and spread with butter if necessary.
6: Reheat the precooked bacon: wrap it in a paper towel and microwave for 45 seconds.
7: Cut the bread in half, assemble the ingredients, and serve.

Notes

qwert

3333-03-31

Friday - Saturday - Sunday

Daily calories: 6163 (Per person)

Lunch

Vanilla yogurt and peanut cup

Portion 1

A protein dessert that combines great flavor with a sweet little twist.

Calories per serving:: 390

Ingredients

- Greek yogourt, vanilla 5 oz - 32 calories (32 calories per person)
- Peanut butter 1 tbsp - 90 calories (90 calories per person)
- Black chocolate, 70% 1 oz - 90 calories (90 calories per person)
- Peanuts, unsalted, roated 1 tbsp - 50 calories (50 calories per person)
- Salt flower - 0 calories (0 calories per person)

Preparation steps

1: In a bowl, mix the peanut butter with the yogurt until smooth.
2: Divide the mixture into individual serving containers.
3: Pour the melted chocolate over the mixture.
4: Add the peanuts on top and sprinkle with flaky sea salt to taste.
5: Freeze for about 10 minutes, or until the chocolate has hardened. Enjoy.

Notes

qwert

3333-03-31

Friday - Saturday - Sunday

Daily calories: 6163 (Per person)

Dinner

Coconut Kefir Berry Smoothie

Portion 1

A creamy smoothie, rich in probiotics.

Calories per serving:: 242

Ingredients

- Cinnamon, ground 1/4 tsp - 6 calories (6 calories per person)
- Mixed berries, frozen 1 cup - 70 calories (70 calories per person)
- Coconut Kefir 3/4 cup - 133 calories (133 calories per person)
- Almond milk 3/4 cup - 30 calories (30 calories per person)
- Vanilla 1 tsp - 12 calories (12 calories per person)
- Maple syrup 1/2 tbsp + 1/2 tsp - 18 calories (18 calories per pers…
- Cardamom, ground 1/4 tsp - 6 calories (6 calories per person)

Preparation steps

1: Pour all ingredients into a blender large enough to hold the total amount of liquid listed in the recipe.
2: Blend on high speed for 45 to 60 seconds, or until the texture is smooth and creamy and all the fruits are fully
3: Pour the smoothie into individual glasses and enjoy immediately.

Notes

qwert

3333-03-31

Friday - Saturday - Sunday

Daily calories: 6163 (Per person)

Snacks

Applewood-Spiced Salmon with Brussels Sprouts

Portion 1

Calories per serving:: 281

Ingredients

- Salmon filet, with skin 4 oz - 50 calories (50 calories per person)
- Applewood Spice Blend 1 tsp - 5 calories (5 calories per person)
- Brussels Sprouts 4 oz - 9 calories (9 calories per person)
- Olive oil 1 tsp - 40 calories (40 calories per person)
- Salt 1/4 tsp - 0 calories (0 calories per person)
- Pepper 1/4 tsp - 0 calories (0 calories per person)
- Lemon juice (to taste) - 0 calories (0 calories per person)

Preparation steps

1: Preheat the oven to 375 °F (190 °C) and line a baking sheet with parchment paper.
2: Gently pat the salmon dry with a paper towel to remove any excess moisture.
3: Place the salmon fillets on the baking sheet, skin side down. Add half of the olive oil and rub to evenly coat the entire
4: Trim the tough ends of the Brussels sprouts and remove any damaged outer leaves. Cut large sprouts in half if
5: Bake the Brussels sprouts for 20 to 25 minutes and the salmon for 15 to 18 minutes, until the salmon is opaque and
6: Serve immediately, with a drizzle of lemon juice over the salmon if desired.

Notes