MICRO TOTEM — LIFE System · Alpaca

Business-card size (3.5 × 2 in) · Print duplex, trim on crop marks · QR → Lehi greets → age door → animal

FRONT · Micro Totem (3.5 × 2 in business-card size)

MEET THE ALPACA

Scan to meet this animal.

TAKE IT HOME
Ask it anything.

BACK · Pocket spine (5 of 8 — identical wording; AI covers all 8)

ALPACA

A woolly grazer that lives in the high Andes Mountains.

1. **What can it see, hear, or feel?** Tall ears turn toward sounds, wide eyes spot movement on open slopes, and its nose knows the herd.
2. **Where does it live — and why?** It lives on cold mountain grasslands very high up, where the herd shares warmth and safety.
3. **How does it send messages?** It hums quietly to its herd, gives a sharp alarm call, and can spit if crowded too close.
4. **How does it learn?** A baby alpaca stays close to its mother, copies her grazing, and learns alarm signals from adults.
5. **What does this teach us?** Its thick coat traps warm air — a quiet example of environment shaping design.

LOOK AT THE ANIMAL: What do you see it doing right now?

What a living thing can sense becomes its reality.
Environment shapes design. · life.family-fun-group.com/alpaca

Structure rule: identical wording to Student Totem. No new questions. AI covers all 8.

On first scan: Lehi the Giraffe greets the guest, then asks age. Under 13 → locked 8-question rail. 13+ → Alpha/Omega naturalist tier.

MICRO TOTEM — LIFE System · Argentine Black-and-White Tegu

Business-card size (3.5 × 2 in) · Print duplex, trim on crop marks · QR → Lehi greets → age door → animal

FRONT · Micro Totem (3.5 × 2 in business-card size)

MEET THE TEGU

Scan to meet this animal.

TAKE IT HOME
Ask it anything.

BACK · Pocket spine (5 of 8 — identical wording; AI covers all 8)

ARGENTINE BLACK-AND-WHITE TEGU

A big lizard that lives in South American forests and savanna.

1. **What can it see, hear, or feel?** Its forked tongue tastes the air, its nose finds bugs under leaves, and it feels ground vibrations.
2. **Where does it live — and why?** It lives in forest edges and savanna, digging deep burrows for shelter, winter rest, and eggs.
3. **How does it send messages?** It hisses when cornered, puffs up its body at rivals, and males leave scent trails for females.
4. **How does it learn?** Young tegus hatch alone and learn by trying — flicking their tongue to check new things.
5. **What does this teach us?** Activity, digestion, and having babies all tie directly to temperature for this lizard.

LOOK AT THE ANIMAL: What do you see it doing right now?

What a living thing can sense becomes its reality.
Environment shapes design. · life.family-fun-group.com/tegu

Structure rule: identical wording to Student Totem. No new questions. AI covers all 8.

On first scan: Lehi the Giraffe greets the guest, then asks age. Under 13 → locked 8-question rail. 13+ → Alpha/Omega naturalist tier.

MICRO TOTEM — LIFE System · Bennett's Wallaby

Business-card size (3.5 × 2 in) · Print duplex, trim on crop marks · QR → Lehi greets → age door → animal

FRONT · Micro Totem (3.5 × 2 in business-card size)

MEET THE WALLABY

Scan to meet this animal.

TAKE IT HOME
Ask it anything.

BACK · Pocket spine (5 of 8 — identical wording; AI covers all 8)

BENNETT'S WALLABY

A grass-eating marsupial that lives in Australian forests.

1. **What can it see, hear, or feel?** Each ear turns on its own, wide eyes see almost all around, and its feet feel ground vibrations.
2. **Where does it live — and why?** It lives in eucalypt forest with open grassy spots — shade to rest and grass to graze.
3. **How does it send messages?** It thumps a back foot to warn other wallabies, and a heavy, fast hop tells the group to scatter.
4. **How does it learn?** A joey travels in its mother's pouch and watches what she eats before grazing on its own.
5. **What does this teach us?** Its daily routine is timed around heat, not just hunger — environment shapes its whole day.

LOOK AT THE ANIMAL: What do you see it doing right now?

What a living thing can sense becomes its reality.
Environment shapes design. · life.family-fun-group.com/wallaby

Structure rule: identical wording to Student Totem. No new questions. AI covers all 8.

On first scan: Lehi the Giraffe greets the guest, then asks age. Under 13 → locked 8-question rail. 13+ → Alpha/Omega naturalist tier.

MICRO TOTEM — LIFE System · Black-and-White Ruffed Lemur

Business-card size (3.5 × 2 in) · Print duplex, trim on crop marks · QR → Lehi greets → age door → animal

FRONT · Micro Totem (3.5 × 2 in business-card size)

MEET THE LEMUR

Scan to meet this animal.

TAKE IT HOME
Ask it anything.

BACK · Pocket spine (5 of 8 — identical wording; AI covers all 8)

BLACK-AND-WHITE RUFFED LEMUR

A fruit-eating lemur that lives in Madagascar.

1. **What can it see, hear, or feel?** It uses sharp eyes, strong ears, and a keen nose to find ripe fruit and sense danger nearby.
2. **Where does it live — and why?** It lives high in Madagascar's rainforest trees, where fruit is plentiful and predators cannot reach it.
3. **How does it send messages?** It uses loud barking calls to warn the group of danger and to keep family members in contact.
4. **How does it learn?** Young lemurs learn by watching older ones and copying how they find food and avoid danger.
5. **What does this teach us?** Every animal survives based on what its senses can reach and what its environment provides.

LOOK AT THE ANIMAL: What do you see it doing right now?

What a living thing can sense becomes its reality.
Environment shapes design. · life.family-fun-group.com/lemur

Structure rule: identical wording to Student Totem. No new questions. AI covers all 8.

On first scan: Lehi the Giraffe greets the guest, then asks age. Under 13 → locked 8-question rail. 13+ → Alpha/Omega naturalist tier.

MICRO TOTEM — LIFE System · Capybara

Business-card size (3.5 × 2 in) · Print duplex, trim on crop marks · QR → Lehi greets → age door → animal

FRONT · Micro Totem (3.5 × 2 in business-card size)

MEET THE CAPYBARA

Scan to meet this animal.

TAKE IT HOME
Ask it anything.

BACK · Pocket spine (5 of 8 — identical wording; AI covers all 8)

CAPYBARA

A grass-eating rodent that lives in rivers and wetlands.

1. **What can it see, hear, or feel?** Its eyes sit high, its ears pick up soft splashes, and its nose knows every friend in the group.
2. **Where does it live — and why?** It lives near rivers and flooded grasslands, where water is an escape and mud keeps skin cool.
3. **How does it send messages?** It barks a sharp warning, hums and purrs to stay in contact, and uses scent to mark plants.
4. **How does it learn?** Young ones follow adults to feeding spots and learn which sounds mean danger is coming.
5. **What does this teach us?** One animal watching the water's edge can keep the whole group safe.

LOOK AT THE ANIMAL: What do you see it doing right now?

What a living thing can sense becomes its reality.
Environment shapes design. · life.family-fun-group.com/capybara

Structure rule: identical wording to Student Totem. No new questions. AI covers all 8.

On first scan: Lehi the Giraffe greets the guest, then asks age. Under 13 → locked 8-question rail. 13+ → Alpha/Omega naturalist tier.

MICRO TOTEM — LIFE System · Geoffroy's Spider Monkey

Business-card size (3.5 × 2 in) · Print duplex, trim on crop marks · QR → Lehi greets → age door → animal

FRONT · Micro Totem (3.5 × 2 in business-card size)

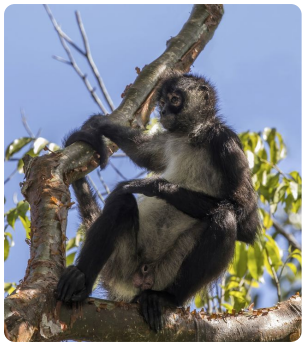

MEET THE SPIDER MONKEY

Scan to meet this animal.

TAKE IT HOME
Ask it anything.

BACK · Pocket spine (5 of 8 — identical wording; AI covers all 8)

GEOFFROY'S SPIDER MONKEY

A fruit-eating monkey that lives in rainforest trees.

1. **What can it see, hear, or feel?** Forward-facing eyes judge jumps, sharp ears catch faraway calls, and its nose checks if fruit is ripe.
2. **Where does it live — and why?** It lives in the tops of huge rainforest trees, where many fruit trees must share one home.
3. **How does it send messages?** It barks to warn of predators, whinnies to stay in touch, and shakes branches when threatened.
4. **How does it learn?** Babies cling to their mother for more than a year and watch adults to learn safe fruiting trees.
5. **What does this teach us?** Spread out to find food, gather again to rest — the group's shape follows the forest.

LOOK AT THE ANIMAL: What do you see it doing right now?

What a living thing can sense becomes its reality.
Environment shapes design. · life.family-fun-group.com/spider-monkey

Structure rule: identical wording to Student Totem. No new questions. AI covers all 8.

On first scan: Lehi the Giraffe greets the guest, then asks age. Under 13 → locked 8-question rail. 13+ → Alpha/Omega naturalist tier.

MICRO TOTEM — LIFE System · Kinkajou

Business-card size (3.5 × 2 in) · Print duplex, trim on crop marks · QR → Lehi greets → age door → animal

FRONT · Micro Totem (3.5 × 2 in business-card size)

MEET THE KINKAJOU

Scan to meet this animal.

TAKE IT HOME
Ask it anything.

BACK · Pocket spine (5 of 8 — identical wording; AI covers all 8)

KINKAJOU

A fruit-eating mammal that lives in rainforest trees at night.

1. **What can it see, hear, or feel?** Big eyes gather dim light, a keen nose finds ripe fruit, and a long tongue reaches into flowers.
2. **Where does it live — and why?** It lives high in the rainforest, sleeping in tree holes by day and visiting fruit trees by night.
3. **How does it send messages?** It greets friends with a snort-weedle call, hisses when angry, and marks branches with its scent.
4. **How does it learn?** Young kinkajous travel with their mother and learn the path from fruit tree to fruit tree.
5. **What does this teach us?** A night out for a kinkajou is a precise, learned journey — memory, not chance.

LOOK AT THE ANIMAL: What do you see it doing right now?

What a living thing can sense becomes its reality.
Environment shapes design. · life.family-fun-group.com/kinkajou

Structure rule: identical wording to Student Totem. No new questions. AI covers all 8.

On first scan: Lehi the Giraffe greets the guest, then asks age. Under 13 → locked 8-question rail. 13+ → Alpha/Omega naturalist tier.

MICRO TOTEM — LIFE System · Linnaeus's Two-Toed Sloth

Business-card size (3.5 × 2 in) · Print duplex, trim on crop marks · QR → Lehi greets → age door → animal

FRONT · Micro Totem (3.5 × 2 in business-card size)

MEET THE SLOTH

Scan to meet this animal.

TAKE IT HOME
Ask it anything.

BACK · Pocket spine (5 of 8 — identical wording; AI covers all 8)

LINNAEUS'S TWO-TOED SLOTH

A slow-moving mammal that lives in rainforest trees.

1. **What can it see, hear, or feel?** Sharp hearing picks up tree movement, a keen nose finds food, and claws feel every branch firmly.
2. **Where does it live — and why?** It lives high in the rainforest, hanging upside down, with green algae in its fur as camouflage.
3. **How does it send messages?** It is mostly silent, but hisses when threatened, slashes with its claws, and stays still to hide.
4. **How does it learn?** A young sloth clings to its mother for up to a year and learns which leaves to eat.
5. **What does this teach us?** Being slow and still is a real survival plan, not weakness — it fits the whole forest.

LOOK AT THE ANIMAL: What do you see it doing right now?

What a living thing can sense becomes its reality.
Environment shapes design. · life.family-fun-group.com/sloth

Structure rule: identical wording to Student Totem. No new questions. AI covers all 8.

On first scan: Lehi the Giraffe greets the guest, then asks age. Under 13 → locked 8-question rail. 13+ → Alpha/Omega naturalist tier.

MICRO TOTEM — LIFE System · Monkey-Tailed Skink

Business-card size (3.5 × 2 in) · Print duplex, trim on crop marks · QR → Lehi greets → age door → animal

FRONT · Micro Totem (3.5 × 2 in business-card size)

MEET THE SKINK

Scan to meet this animal.

TAKE IT HOME
Ask it anything.

BACK · Pocket spine (5 of 8 — identical wording; AI covers all 8)

MONKEY-TAILED SKINK

A leaf-eating lizard that lives in Solomon Islands forests.

1. **What can it see, hear, or feel?** Its flickering tongue tastes the air, its eyes see in dim light, and it senses movement on branches.
2. **Where does it live — and why?** It lives high in island forest trees, where its gripping tail holds on as it reaches for leaves.
3. **How does it send messages?** It hisses as a warning, bites if ignored, and rubs scent on branches its family group shares.
4. **How does it learn?** Young skinks stay in the family group for months, and adults protect them as they learn the trees.
5. **What does this teach us?** A lizard that lives in a family group teaches us that reptiles can cooperate too.

LOOK AT THE ANIMAL: What do you see it doing right now?

What a living thing can sense becomes its reality.
Environment shapes design. · life.family-fun-group.com/skink

Structure rule: identical wording to Student Totem. No new questions. AI covers all 8.

On first scan: Lehi the Giraffe greets the guest, then asks age. Under 13 → locked 8-question rail. 13+ → Alpha/Omega naturalist tier.

MICRO TOTEM — LIFE System · Nine-Banded Armadillo

Business-card size (3.5 × 2 in) · Print duplex, trim on crop marks · QR → Lehi greets → age door → animal

FRONT · Micro Totem (3.5 × 2 in business-card size)

MEET THE ARMADILLO

Scan to meet this animal.

TAKE IT HOME
Ask it anything.

BACK · Pocket spine (5 of 8 — identical wording; AI covers all 8)

NINE-BANDED ARMADILLO

A digging mammal that lives in grasslands and forest edges.

1. **What can it see, hear, or feel?** Its nose smells bugs deep underground, its ears hear danger, and it stands up to sniff the air.
2. **Where does it live — and why?** It lives in grasslands and forest edges, where soft soil lets it dig burrows for sleeping.
3. **How does it send messages?** Mates make a soft chucking sound, and it stamps its feet and stands tall when alarmed.
4. **How does it learn?** Babies follow their mother, watch where she digs, and learn which soil holds the most bugs.
5. **What does this teach us?** A sensitive nose is more useful than eyes in its underground world.

LOOK AT THE ANIMAL: What do you see it doing right now?

What a living thing can sense becomes its reality.
Environment shapes design. · life.family-fun-group.com/armadillo

Structure rule: identical wording to Student Totem. No new questions. AI covers all 8.

On first scan: Lehi the Giraffe greets the guest, then asks age. Under 13 → locked 8-question rail. 13+ → Alpha/Omega naturalist tier.

MICRO TOTEM — LIFE System · Patagonian Mara

Business-card size (3.5 × 2 in) · Print duplex, trim on crop marks · QR → Lehi greets → age door → animal

FRONT · Micro Totem (3.5 × 2 in business-card size)

MEET THE MARA

Scan to meet this animal.

TAKE IT HOME
Ask it anything.

BACK · Pocket spine (5 of 8 — identical wording; AI covers all 8)

PATAGONIAN MARA

A long-legged rodent that lives in the open grasslands of Argentina.

1. **What can it see, hear, or feel?** Big eyes and long ears watch flat land far away, and its nose knows its mate and pups.
2. **Where does it live — and why?** It lives in open grassland where it can see predators coming from a long way off.
3. **How does it send messages?** It leaps high to show strength, and males mark their partner with scent to warn other males.
4. **How does it learn?** Pups follow their parents, watch which plants to eat, and learn alarm calls in their first weeks.
5. **What does this teach us?** Open space looks empty to us but is full of signals to an animal that lives there.

LOOK AT THE ANIMAL: What do you see it doing right now?

What a living thing can sense becomes its reality.
Environment shapes design. · life.family-fun-group.com/mara

Structure rule: identical wording to Student Totem. No new questions. AI covers all 8.

On first scan: Lehi the Giraffe greets the guest, then asks age. Under 13 → locked 8-question rail. 13+ → Alpha/Omega naturalist tier.

MICRO TOTEM — LIFE System · Prehensile-Tailed Porcupine

Business-card size (3.5 × 2 in) · Print duplex, trim on crop marks · QR → Lehi greets → age door → animal

FRONT · Micro Totem (3.5 × 2 in business-card size)

MEET THE PORCUPINE

Scan to meet this animal.

TAKE IT HOME
Ask it anything.

BACK · Pocket spine (5 of 8 — identical wording; AI covers all 8)

PREHENSILE-TAILED PORCUPINE

A slow climber that lives in South American rainforest trees.

1. **What can it see, hear, or feel?** Long whiskers feel for branches at night, its nose finds food, and its ears catch sounds from below.
2. **Where does it live — and why?** It lives in the top of the rainforest, sleeping in high branches and eating leaves, bark, and fruit.
3. **How does it send messages?** It raises its quills, turns sideways to look bigger, and moans or hisses at predators.
4. **How does it learn?** A single baby stays with its mother and learns which trees to visit before foraging alone.
5. **What does this teach us?** Never needing the ground, this animal is shaped entirely by the trees above.

LOOK AT THE ANIMAL: What do you see it doing right now?

What a living thing can sense becomes its reality.
Environment shapes design. · life.family-fun-group.com/porcupine

Structure rule: identical wording to Student Totem. No new questions. AI covers all 8.

On first scan: Lehi the Giraffe greets the guest, then asks age. Under 13 → locked 8-question rail. 13+ → Alpha/Omega naturalist tier.

MICRO TOTEM — LIFE System · Rabbit

Business-card size (3.5 × 2 in) · Print duplex, trim on crop marks · QR → Lehi greets → age door → animal

FRONT · Micro Totem (3.5 × 2 in business-card size)

MEET THE RABBIT

Scan to meet this animal.

TAKE IT HOME
Ask it anything.

BACK · Pocket spine (5 of 8 — identical wording; AI covers all 8)

RABBIT

A grass-eating mammal that lives in meadows and field edges.

1. **What can it see, hear, or feel?** Long ears swivel toward sounds, wide-set eyes watch all around, and a sniffing nose checks for danger.
2. **Where does it live — and why?** It lives in meadows and woodland edges, with soft soil to dig a tunnel system called a warren.
3. **How does it send messages?** It thumps its back feet hard to warn others, and a flash of white tail tells rabbits to run.
4. **How does it learn?** Young rabbits watch their mother and older rabbits to learn safe feeding spots and alarm signals.
5. **What does this teach us?** A calm rabbit is still watching and smelling everything — sensing trouble before it arrives.

LOOK AT THE ANIMAL: What do you see it doing right now?

What a living thing can sense becomes its reality.
Environment shapes design. · life.family-fun-group.com/rabbit

Structure rule: identical wording to Student Totem. No new questions. AI covers all 8.

On first scan: Lehi the Giraffe greets the guest, then asks age. Under 13 → locked 8-question rail. 13+ → Alpha/Omega naturalist tier.

MICRO TOTEM — LIFE System · Red Ruffed Lemur

Business-card size (3.5 × 2 in) · Print duplex, trim on crop marks · QR → Lehi greets → age door → animal

FRONT · Micro Totem (3.5 × 2 in business-card size)

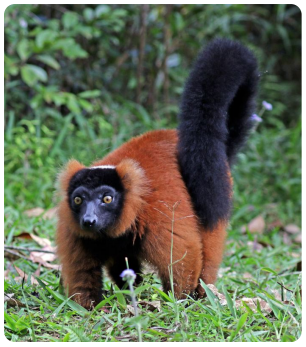

MEET THE RED LEMUR

Scan to meet this animal.

TAKE IT HOME
Ask it anything.

BACK · Pocket spine (5 of 8 — identical wording; AI covers all 8)

RED RUFFED LEMUR

A fruit-eating lemur that lives in one small Madagascar forest.

1. **What can it see, hear, or feel?** It smells scent marks, listens for barking alarms, and uses sharp eyes to judge branch to branch.
2. **Where does it live — and why?** It lives only in one rainforest corner of Madagascar, where tall trees carry fruit all year.
3. **How does it send messages?** It gives loud barking calls to warn of danger and roars with the group to claim its home.
4. **How does it learn?** Babies follow their mother, watch which trees hold ripe fruit, and learn alarm calls early in life.
5. **What does this teach us?** An animal that depends on one small forest teaches us how fragile an environment can be.

LOOK AT THE ANIMAL: What do you see it doing right now?

What a living thing can sense becomes its reality.
Environment shapes design. · life.family-fun-group.com/red-lemur

Structure rule: identical wording to Student Totem. No new questions. AI covers all 8.

On first scan: Lehi the Giraffe greets the guest, then asks age. Under 13 → locked 8-question rail. 13+ → Alpha/Omega naturalist tier.

MICRO TOTEM — LIFE System · Ring-Tailed Lemur

Business-card size (3.5 × 2 in) · Print duplex, trim on crop marks · QR → Lehi greets → age door → animal

FRONT · Micro Totem (3.5 × 2 in business-card size)

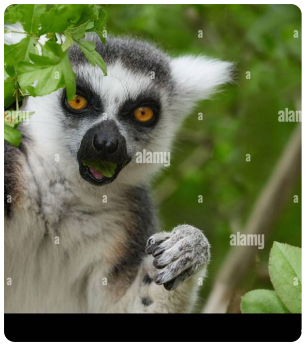

MEET THE RING-TAILED LEMUR

Scan to meet this animal.

TAKE IT HOME
Ask it anything.

BACK · Pocket spine (5 of 8 — identical wording; AI covers all 8)

RING-TAILED LEMUR

A striped-tailed lemur that lives in dry Madagascar forests.

1. **What can it see, hear, or feel?** It reads scents on branches, hears group alarms, and greets friends by sniffing noses.
2. **Where does it live — and why?** It lives in Madagascar's dry forests, spending more time on the ground than most lemurs.
3. **How does it send messages?** Males rub scent on their striped tails and wave them, and the group calls out to warn of danger.
4. **How does it learn?** Babies ride on their mother, then copy adults to learn which plants are safe to eat.
5. **What does this teach us?** Using scent as a message shows that animals can trade information without teeth or claws.

LOOK AT THE ANIMAL: What do you see it doing right now?

What a living thing can sense becomes its reality.
Environment shapes design. · life.family-fun-group.com/ring-lemur

Structure rule: identical wording to Student Totem. No new questions. AI covers all 8.

On first scan: Lehi the Giraffe greets the guest, then asks age. Under 13 → locked 8-question rail. 13+ → Alpha/Omega naturalist tier.

MICRO TOTEM — LIFE System · Sailfin Dragon

Business-card size (3.5 × 2 in) · Print duplex, trim on crop marks · QR → Lehi greets → age door → animal

FRONT · Micro Totem (3.5 × 2 in business-card size)

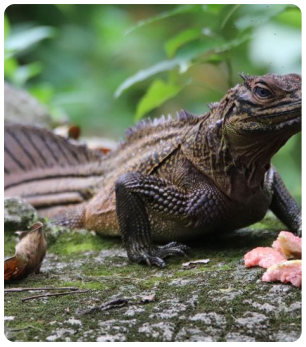

MEET THE SAILFIN DRAGON

Scan to meet this animal.

TAKE IT HOME
Ask it anything.

BACK · Pocket spine (5 of 8 — identical wording; AI covers all 8)

SAILFIN DRAGON

A plant-eating lizard that lives in Philippine rivers.

1. **What can it see, hear, or feel?** A small third eye senses light, sharp eyes spot fruit and movement, and it feels currents in the water.
2. **Where does it live — and why?** It lives along rivers and mangroves in the Philippines, basking in trees right above the water.
3. **How does it send messages?** Males raise a tall sail on their back, turn darker, and bob their heads to show they are boss.
4. **How does it learn?** Hatchlings are on their own from day one and learn by practicing swimming and diving.
5. **What does this teach us?** The river is a refuge, a travel route, and a place to hide — all in one.

LOOK AT THE ANIMAL: What do you see it doing right now?

What a living thing can sense becomes its reality.
Environment shapes design. · life.family-fun-group.com/sailfin

Structure rule: identical wording to Student Totem. No new questions. AI covers all 8.

On first scan: Lehi the Giraffe greets the guest, then asks age. Under 13 → locked 8-question rail. 13+ → Alpha/Omega naturalist tier.

MICRO TOTEM — LIFE System · Sulcata Tortoise

Business-card size (3.5 × 2 in) · Print duplex, trim on crop marks · QR → Lehi greets → age door → animal

FRONT · Micro Totem (3.5 × 2 in business-card size)

MEET THE TORTOISE

Scan to meet this animal.

TAKE IT HOME
Ask it anything.

BACK · Pocket spine (5 of 8 — identical wording; AI covers all 8)

SULCATA TORTOISE

A grass-eating tortoise that lives in the African Sahel grasslands.

1. **What can it see, hear, or feel?** Its nose finds dry grass, its eyes spot movement, and it feels vibrations through the ground.
2. **Where does it live — and why?** It lives in Africa's dry grasslands, digging deep burrows to escape the midday heat.
3. **How does it send messages?** Males make a loud mating call, ram each other with their shells, and move to water after rain.
4. **How does it learn?** Young tortoises hatch alone and learn by trying which plants to eat in their new home.
5. **What does this teach us?** Slow body, dry diet, and deep burrows all work together as one survival system.

LOOK AT THE ANIMAL: What do you see it doing right now?

What a living thing can sense becomes its reality.
Environment shapes design. · life.family-fun-group.com/tortoise

Structure rule: identical wording to Student Totem. No new questions. AI covers all 8.

On first scan: Lehi the Giraffe greets the guest, then asks age. Under 13 → locked 8-question rail. 13+ → Alpha/Omega naturalist tier.

MICRO TOTEM — LIFE System · Toco Toucan

Business-card size (3.5 × 2 in) · Print duplex, trim on crop marks · QR → Lehi greets → age door → animal

FRONT · Micro Totem (3.5 × 2 in business-card size)

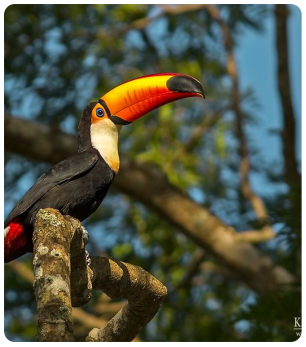

MEET THE TOUCAN

Scan to meet this animal.

TAKE IT HOME
Ask it anything.

BACK · Pocket spine (5 of 8 — identical wording; AI covers all 8)

TOCO TOUCAN

A fruit-eating bird that lives in South American forest edges.

1. **What can it see, hear, or feel?** Its long bill reaches fruit on thin branches, its eyes spot ripe color, and its ears hear other toucans.
2. **Where does it live — and why?** It lives in forest edges and open woodland, where tree holes make safe nests high up.
3. **How does it send messages?** It gives a deep, repeated croaking call, clacks its bill at rivals, and poses to show mood.
4. **How does it learn?** Young toucans beg loudly for food and follow their parents to learn which trees hold ripe fruit.
5. **What does this teach us?** Its big bill reaches food, signals to other birds, and helps keep its body cool.

LOOK AT THE ANIMAL: What do you see it doing right now?

What a living thing can sense becomes its reality.
Environment shapes design. · life.family-fun-group.com/toucan

Structure rule: identical wording to Student Totem. No new questions. AI covers all 8.

On first scan: Lehi the Giraffe greets the guest, then asks age. Under 13 → locked 8-question rail. 13+ → Alpha/Omega naturalist tier.