[photo]

VEILED CHAMELEON

Chamaeleo calyptratus

INSECTIVORE — Live Feeders Only

WHAT THIS ANIMAL IS: Arboreal insectivore with small plant supplement

SITES: Houston · Other

3-SEC CHECK Do I see live, moving feeders?

STANDARD DIET — HEALTHY ANIMALS ONLY

Excludes sick / vet-care / special-diet animals

Covers ~95% of daily feedings. For the remaining 5%, use training and observation within sound science. Unsure — Pause. Ask. Escalate.

MORNING FEED-OUT

Insect diet in flat bowl. Live feeders per SOP.

APPROX DAILY: ~10–20 live feeders/day (adult)

ENCOUNTER / ENRICHMENT PORTION

Live feeders offered by tongs during keeper encounter. Count toward daily allocation.

CORRECT

Live gut-loaded insects dominant

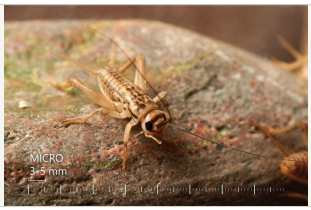

Crickets

Mealworms

Collard greens

Kale

WRONG — FIX IMMEDIATELY

Fruit heavy · Dead insects · Commercial chow

Apple

Banana

Herbivore pellets

SIMPLE BUILD

- 85–95% live insects (gut-loaded, dusted)
- Small greens garnish
- Mist for water

PREP RULE

Live feeders only — crickets, roaches, silkworms per SOP. Gut-load 24–48h prior. Dust calcium daily, D3 2x/week. Mist branches — chameleons drink droplets, not standing water.

MATCH THE BOWL — DO NOT INTERPRET.

No photo = feeding not complete. · No substitutions without approval. · Unsure → Pause → Ask → Escalate.

Source: AZA Reptile TAG + ARAV veterinary nutrition standards (Chamaeleo calyptratus) · Body-text extraction
LIFE Diet Governance System · v2026.04.23 · Match the bowl. Don't interpret.