RED TEGU

Salvator rufescens

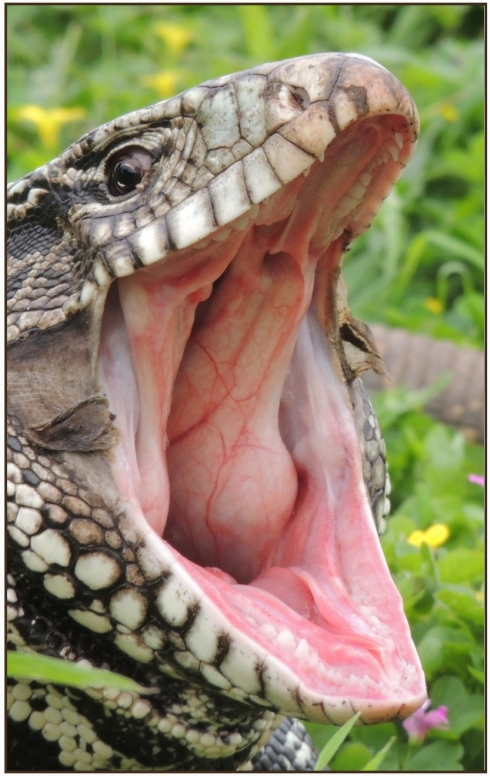

RANGE

Western Argentina, Bolivia, Paraguay — Chaco scrub and savanna edge

WHAT CAN I SEE OR HEAR?

A reddish, heavy-bodied lizard up to 4 to 5 feet. Forked tongue flicks the air. Powerful jaws, blunt teeth for crushing. Diurnal — active by day, basking in sun.