MICRO TOTEM + AI COMPANION — ROLLOUT PLAN

Lehi greets. Age unlocks depth. Every guest leaves with an animal in their pocket.

LIFE System · Layers 3+4 · v2026.04.21-b · Family Fun Group

THE INVITATION
Every guest gets a Micro Totem — free. They scan it, Lehi the Giraffe greets them, and based on their age they meet the animal (kids, K-5) or the park naturalist (13+, Alpha/Omega). Either way, they keep that conversation for life. This is how LIFE follows them home.

WHAT THIS ROLLS OUT (the four locked layers)

LAYER 1 Diet Cards	LAYER 2 Master Totem	LAYER 3 Student Totem	LAYER 4 AI Companion
Back of house. Feeding-out only. Locked.	Binder reference. DO NOT print for signage.	Public print. K-5 sentences. 8 LIFE questions.	Micro Totem QR → Lehi → age door → animal or naturalist.

This rollout delivers Layer 3 signage and the Layer 4 AI Companion. Layers 1 & 2 are already locked.

LEHI THE GIRAFFE — THE ONE PARK-WIDE GREETER

Who Lehi is: Lehi is the park's host. She is the only character who speaks park-wide. She does not replace the animals — each species still speaks in its own voice on its own card. Lehi is the doorway.

What Lehi does on every scan:
1. Greets the guest by name of the species they scanned.
2. Asks one question: **How old are you?**
3. Routes them — **Under 13 → Tier 1 (animal voice, K-5)** · **13+ → Tier 2 (naturalist, Alpha/Omega)** · **Parent override** available.
4. Hands off. Lehi never answers the 8 questions herself — she opens the door and the right voice takes over.

Lehi signage at entry: Lehi appears on the entrance sign, on the ticket desk card rack, and inside every Micro Totem QR destination. Same character. Same voice. Every time.

THE AGE DOOR (self-declare · no PII · COPPA-safe)

Screen	What the guest sees	What happens
1. Scan	QR opens life.family-fun-group.com/<species>. Lehi's illustration appears. "Hi — I'm Lehi, the park giraffe. You scanned the [species]."	Page loads. No account, no login.
2. Age door	"How old are you?" · Three buttons: [Under 13] [13 or older] [Parent here — let me choose].	Self-declared. Stored only in the browser session.
3a. Under 13	Lehi hands off: "Meet [animal name]. They'll answer your 8 questions in their own voice."	Tier 1 loads: animal voice, K-5 rail, locked 8 only.
3b. 13 or older	Lehi hands off: "Our park naturalist will take it from here."	Tier 2 loads: naturalist voice, Alpha/Omega lens, full scope.
3c. Parent override	Parent sees both options with a short description of each. Chooses on behalf of child.	Selected tier loads for this session only.
4. Session ends	When the tab closes, the session flag clears. Returning tomorrow re-runs the age door.	Nothing saved server-side. Nothing remembered between visits.

THE GUEST JOURNEY — 6 MOMENTS

1. ENTRY	Guest walks in. Sees Lehi on the entrance sign. Staff at the ticket desk says the script (below). Every guest receives 1 Micro Totem from the display tray. Kids choose their animal. Parents get one for each child.
2. EXHIBIT	Guest walks the habitat. Sees the Student Totem (print, K-5) next to the animal. Reads the 8 LIFE questions. Watches the animal.
3. OBSERVATION	Guest hits the locked closing: LOOK AT THE ANIMAL — what do you see it doing right now? Staff at exhibit may ask them to say it out loud.
4. SCAN + GREET	Guest scans the Micro Totem QR. Page opens. Lehi greets them. Age door appears.
5. CONVERSATION	Under 13 → animal speaks in first person, K-5 voice, locked 8 only. 13+ → naturalist speaks in third person, Alpha/Omega lens, full biology + ecology + conservation.
6. TAKE-IT-HOME	Guest bookmarks the page or shares it. Revisit from home, from school, from the car ride tomorrow. The animal and the naturalist never forget the rails — they just always show up.

STAFF SCRIPT AT ENTRY (read as written — no improv)

Staff says: "Welcome. Here's a Micro Totem — it's free. Pick your animal."

Then: "Scan the QR code. Lehi the Giraffe will greet you, ask your age, and then the animal itself will answer your questions. You can keep it on your phone and visit any time from home."

If a child asks what it is: "It's like a pocket friend — but it's the real animal talking. It answers 8 questions about how it sees the world."

If a teen asks why it's different for older kids: "At 13 and up, our park naturalist takes over instead of the animal. You get the full biology and conservation story — as deep as you want to go."

If a parent asks about privacy: "No sign-up. No account. We don't collect your child's birthday. The age question is a self-declared door — nothing is saved. You can delete it by closing the tab."

Never say: "It's a chatbot." "It's ChatGPT." "It talks like a person." (The animal talks like itself. The naturalist talks like a naturalist. Neither talks like a human in general.)

SIGNAGE & PHYSICAL PLACEMENT

Location	What goes there	Quantity
Park entrance	Lehi the Giraffe welcome sign — illustrated greeter + "Scan any animal card to meet me."	1 large sign
Ticket desk	Acrylic rack with 18 species slots. Lehi header card on top. Replenished daily.	1 rack / 200 cards
Each exhibit	Small rack with ONLY that species' Micro Totems. Student Totem (K-5 print) on glass.	1 rack + 1 totem per exhibit
Back-of-house (staff only)	Master Totem binder — library reference. DO NOT print for guests.	1 binder
Classroom kits (schools)	Pre-packaged set: 1 Micro Totem per child + 1 teacher guide + Lehi intro card.	Per school visit
Hand-washing / restroom	Small framed sign: "Did you meet Lehi yet? Scan any animal."	As needed
Exit	"Don't leave without your animal" sign with Lehi illustration near door.	1 per exit

CLASSROOM PATH (take-home extended)

Kids bring the Micro Totem back to school. Teachers use it as a 5-minute morning anchor. The teacher guide (1 page, in every classroom kit) says:

Monday: Each child scans their animal. Lehi greets. Kids go Tier 1. Animal introduces itself with the 8 questions. Whole class asks Q1: What can it see, hear, or feel?
Tuesday-Friday: One new question per day. Class compares answers across different animals. "How does the lemur send messages vs. the capybara?"
Week 2: Kids pick one question and observe any animal (a dog, a bird out the window). They answer using what they learned from the LIFE 8.
For middle-school/high-school classes: Teacher enables Tier 2 via the parent-override button. Naturalist voice goes Alpha/Omega — sensory biology to ecosystem collapse, flagged "broadly accepted" vs "still debated."
Outcome: Pattern recognition. Every living thing through the same 8-question lens — K-2 floor to graduate-level ceiling.

DATA & PRIVACY (non-negotiable — both tiers)

Rule	Why
No sign-up, no login, no account	Removes any kid-PII capture path.
Age door is self-declared — we never ask birthdate	No date-of-birth = no PII under COPPA.
No server-side chat history (Tier 1 or Tier 2)	Nothing stored about individual children or teens.
Session flag is browser-local only	Clears when tab closes. Re-prompted next visit.
Anonymous usage counts only — species scans + tier split	We know which species got scanned, not who scanned.
No third-party trackers or ads	COPPA-safe. District-safe.
Staff may not ask for kid names when handing out cards	Reduces any paper trail.
Parent can delete by closing the tab	User has full control at all times.
Tier 2 refuses self-harm, violence, adult content	Even if a younger kid lied about age, Tier 2 drops back to kid rail.

TWO-WEEK LAUNCH TIMELINE

Day	Action	Owner
Day 1	Approve v2026.04.21-b lemur set (Student Totem, Comparison, Micro Totem, AI Spec, Rollout).	**Central Master Control**
Day 2	Scale K-5 lemur translation model to 17 other species. Lock Student Totem text for all 18.	**Agent**
Day 3	Build 18 Micro Totem PDFs + 18 per-species JSON sources for Tier 1 + Tier 2.	**Agent**
Day 4	Stand up life.family-fun-group.com (Cloudflare Pages + Worker). Wire Lehi greeter + age door UI.	**Engineering**
Day 5	Wire Tier 1 system prompt (animal voice, locked 8, K-5 rail). Wire Tier 2 prompt (naturalist, Alpha/Omega).	**Engineering**
Day 6	End-to-end test: 18 QR codes → Lehi → age door → correct tier. Try to jailbreak each rail.	**Engineering + Central**
Day 7	Print 500 cards per species (9,000 cards total). Order 20 acrylic racks. Order Lehi entrance sign.	**Operations**
Day 8	Cards + Lehi signage arrive. Load racks. Place at ticket desk + each exhibit + entrance + exits.	**Operations**
Day 9	Train staff — read the script verbatim. Walk the age-door UX. Sign the LIFE pledge.	**Manager**
Day 10	Soft launch — weekday. Track scan rate, tier split, jailbreak attempts, out-of-stock species.	**Manager**
Day 11	Review day-10 data. Fix any drift. Reorder out-of-stock species. Patch any rail leaks.	**Central Master Control**
Day 12	Public launch — weekend. Signage on all exhibits. Exit signs up. Lehi on every surface.	**All**
Day 13	Collect first weekend metrics (scans, tier split, session length, take-home rate, drop-off).	**Engineering**
Day 14	Push classroom kit to 3 pilot schools. Evaluate. Lock v1. All future changes via central control.	**Education + Central**

SUCCESS METRICS (first 30 days)

Metric	Target
% of guests who take a Micro Totem	**≥ 80%**
% of cards taken that get scanned	**≥ 50%**
% of scans that complete the age door	**≥ 95%**
Tier 1 / Tier 2 split (expected kid-heavy)	**~70 / 30**
Median Tier 1 session length	**≥ 4 messages**
Median Tier 2 session length	**≥ 6 messages**
Return rate (scan again from home within 7 days)	**≥ 15%**
Jailbreak / off-rail incident rate (either tier)	**≤ 0.5%**

Classroom pilot satisfaction (teacher 1-5)	**≥ 4.5**
Cards out-of-stock at any rack	**0 days**
Drift incidents (staff paraphrasing, new category)	**0**

BUDGET (first print + hosting, 30 days)

Line item	Cost (est.)
9,000 cards (500 × 18 species), duplex, cut	$450
20 acrylic racks (desk + 18 exhibit + spare)	$400
Lehi entrance sign + exit signs (illustrated)	$220
Domain + SSL (life.family-fun-group.com)	$25
Cloudflare Pages + Worker (first 30 days)	$0 (free tier)
Tier 1 LLM API (small model, 30 days, est. 5k sessions)	$40
Tier 2 LLM API (larger model, 30 days, est. 1.5k sessions)	$120
Exit & restroom signage (18 small frames)	$140
Classroom pilot kits (3 schools × 60 cards + guide)	$80
Contingency (10%)	$150
TOTAL	**$1,625**

All figures estimated. Tier 2 uses more tokens per turn — budgeted separately. $350/card threshold does not apply — this is a systems build.

TOP ROLLOUT RISKS & GUARDRAILS

Risk	Guardrail
Staff improvises the script	Pledge signed. Manager spot-checks day 1-14. Script printed at ticket desk.
Kid lies about age to unlock Tier 2	Tier 2 refuses self-harm/violence/adult and drops to kid rail if off-rail questions appear.
Tier 1 drifts into middle-school vocabulary	K-5 reading level enforced by prompt + forbidden word list. Spot-check weekly.
Tier 2 hallucinates animal facts	Master Totem JSON is baseline. Extensions flagged "broadly accepted" or "still debated."
Model unavailable / API down	Cached static 8-Q/A page (Student Totem text) loads as fallback.
Cost overrun on Tier 2	Rate limit 10 messages/IP/hour on Tier 2. Per-session token cap.
Staff adds a 9th question or rewrites wording	Disabled. Central master control only. All edits versioned in GitHub.

THE ONE RULE THAT GOVERNS THE WHOLE ROLLOUT

If it is not assigned, written, or approved — do not do it. Staff do not rewrite the structure. All edits come from central master control. We simplify ANSWERS — not STRUCTURE. Match the bowl. Don't interpret.

MICRO TOTEM — LIFE System · Alpaca

Business-card size (3.5 × 2 in) · Print duplex, trim on crop marks · QR → Lehi greets → age door → animal

FRONT · Micro Totem (3.5 × 2 in business-card size)

MEET THE ALPACA

Scan to meet this animal.

TAKE IT HOME
Ask it anything.

BACK · Pocket spine (5 of 8 — identical wording; AI covers all 8)

ALPACA

A woolly grazer that lives in the high Andes Mountains.

1. **What can it see, hear, or feel?** Tall ears turn toward sounds, wide eyes spot movement on open slopes, and its nose knows the herd.
2. **Where does it live — and why?** It lives on cold mountain grasslands very high up, where the herd shares warmth and safety.
3. **How does it send messages?** It hums quietly to its herd, gives a sharp alarm call, and can spit if crowded too close.
4. **How does it learn?** A baby alpaca stays close to its mother, copies her grazing, and learns alarm signals from adults.
5. **What does this teach us?** Its thick coat traps warm air — a quiet example of environment shaping design.

LOOK AT THE ANIMAL: What do you see it doing right now?

What a living thing can sense becomes its reality.
Environment shapes design. · life.family-fun-group.com/alpaca

Structure rule: identical wording to Student Totem. No new questions. AI covers all 8.

On first scan: Lehi the Giraffe greets the guest, then asks age. Under 13 → locked 8-question rail. 13+ → Alpha/Omega naturalist tier.

MICRO TOTEM — LIFE System · Argentine Black-and-White Tegu

Business-card size (3.5 × 2 in) · Print duplex, trim on crop marks · QR → Lehi greets → age door → animal

FRONT · Micro Totem (3.5 × 2 in business-card size)

MEET THE TEGU

Scan to meet this animal.

TAKE IT HOME
Ask it anything.

BACK · Pocket spine (5 of 8 — identical wording; AI covers all 8)

ARGENTINE BLACK-AND-WHITE TEGU

A big lizard that lives in South American forests and savanna.

1. **What can it see, hear, or feel?** Its forked tongue tastes the air, its nose finds bugs under leaves, and it feels ground vibrations.
2. **Where does it live — and why?** It lives in forest edges and savanna, digging deep burrows for shelter, winter rest, and eggs.
3. **How does it send messages?** It hisses when cornered, puffs up its body at rivals, and males leave scent trails for females.
4. **How does it learn?** Young tegus hatch alone and learn by trying — flicking their tongue to check new things.
5. **What does this teach us?** Activity, digestion, and having babies all tie directly to temperature for this lizard.

LOOK AT THE ANIMAL: What do you see it doing right now?

What a living thing can sense becomes its reality.
Environment shapes design. · life.family-fun-group.com/tegu

Structure rule: identical wording to Student Totem. No new questions. AI covers all 8.

On first scan: Lehi the Giraffe greets the guest, then asks age. Under 13 → locked 8-question rail. 13+ → Alpha/Omega naturalist tier.

MICRO TOTEM — LIFE System · Bennett's Wallaby

Business-card size (3.5 × 2 in) · Print duplex, trim on crop marks · QR → Lehi greets → age door → animal

FRONT · Micro Totem (3.5 × 2 in business-card size)

MEET THE WALLABY

Scan to meet this animal.

TAKE IT HOME
Ask it anything.

BACK · Pocket spine (5 of 8 — identical wording; AI covers all 8)

BENNETT'S WALLABY

A grass-eating marsupial that lives in Australian forests.

1. **What can it see, hear, or feel?** Each ear turns on its own, wide eyes see almost all around, and its feet feel ground vibrations.
2. **Where does it live — and why?** It lives in eucalypt forest with open grassy spots — shade to rest and grass to graze.
3. **How does it send messages?** It thumps a back foot to warn other wallabies, and a heavy, fast hop tells the group to scatter.
4. **How does it learn?** A joey travels in its mother's pouch and watches what she eats before grazing on its own.
5. **What does this teach us?** Its daily routine is timed around heat, not just hunger — environment shapes its whole day.

LOOK AT THE ANIMAL: What do you see it doing right now?

What a living thing can sense becomes its reality.
Environment shapes design. · life.family-fun-group.com/wallaby

Structure rule: identical wording to Student Totem. No new questions. AI covers all 8.

On first scan: Lehi the Giraffe greets the guest, then asks age. Under 13 → locked 8-question rail. 13+ → Alpha/Omega naturalist tier.

MICRO TOTEM — LIFE System · Black-and-White Ruffed Lemur

Business-card size (3.5 × 2 in) · Print duplex, trim on crop marks · QR → Lehi greets → age door → animal

FRONT · Micro Totem (3.5 × 2 in business-card size)

MEET THE LEMUR

Scan to meet this animal.

TAKE IT HOME
Ask it anything.

BACK · Pocket spine (5 of 8 — identical wording; AI covers all 8)

BLACK-AND-WHITE RUFFED LEMUR

A fruit-eating lemur that lives in Madagascar.

1. **What can it see, hear, or feel?** It uses sharp eyes, strong ears, and a keen nose to find ripe fruit and sense danger nearby.
2. **Where does it live — and why?** It lives high in Madagascar's rainforest trees, where fruit is plentiful and predators cannot reach it.
3. **How does it send messages?** It uses loud barking calls to warn the group of danger and to keep family members in contact.
4. **How does it learn?** Young lemurs learn by watching older ones and copying how they find food and avoid danger.
5. **What does this teach us?** Every animal survives based on what its senses can reach and what its environment provides.

LOOK AT THE ANIMAL: What do you see it doing right now?

What a living thing can sense becomes its reality.
Environment shapes design. · life.family-fun-group.com/lemur

Structure rule: identical wording to Student Totem. No new questions. AI covers all 8.

On first scan: Lehi the Giraffe greets the guest, then asks age. Under 13 → locked 8-question rail. 13+ → Alpha/Omega naturalist tier.

MICRO TOTEM — LIFE System · Sample: Black-and-White Ruffed Lemur

Business-card size (3.5 × 2 in) · Print duplex, trim on crop marks · QR → Lehi greets → age door → animal

FRONT · Micro Totem (3.5 × 2 in business-card size)

MEET THE LEMUR

Scan to talk to this animal.

TAKE IT HOME

Ask it anything.

BACK · Pocket spine (5 of 8 — identical wording; AI covers all 8)

BLACK-AND-WHITE RUFFED LEMUR

A fruit-eating lemur that lives in Madagascar.

1. **What can it see, hear, or feel?** It uses sharp eyes, strong ears, and a keen nose to find ripe fruit and sense danger nearby.
2. **Where does it live — and why?** It lives high in Madagascar's rainforest trees, where fruit is plentiful and predators cannot reach it.
3. **How does it send messages?** It uses loud barking calls to warn the group of danger and to keep family members in contact.
4. **How does it learn?** Young lemurs learn by watching older ones and copying how they find food and avoid danger.
5. **What does this teach us?** Every animal survives based on what its senses can reach and what its environment provides.

LOOK AT THE ANIMAL: What do you see it doing right now?

What a living thing can sense becomes its reality.

Environment shapes design. · life.family-fun-group.com/lemur

Structure rule: identical wording to Student Totem. No new questions. AI covers all 8.

On first scan: Lehi the Giraffe greets the guest, then asks age. Under 13 → locked 8-question rail. 13+ → Alpha/Omega naturalist tier.

MICRO TOTEM — LIFE System · Capybara

Business-card size (3.5 × 2 in) · Print duplex, trim on crop marks · QR → Lehi greets → age door → animal

FRONT · Micro Totem (3.5 × 2 in business-card size)

MEET THE CAPYBARA

Scan to meet this animal.

TAKE IT HOME
Ask it anything.

BACK · Pocket spine (5 of 8 — identical wording; AI covers all 8)

CAPYBARA

A grass-eating rodent that lives in rivers and wetlands.

1. **What can it see, hear, or feel?** Its eyes sit high, its ears pick up soft splashes, and its nose knows every friend in the group.
2. **Where does it live — and why?** It lives near rivers and flooded grasslands, where water is an escape and mud keeps skin cool.
3. **How does it send messages?** It barks a sharp warning, hums and purrs to stay in contact, and uses scent to mark plants.
4. **How does it learn?** Young ones follow adults to feeding spots and learn which sounds mean danger is coming.
5. **What does this teach us?** One animal watching the water's edge can keep the whole group safe.

LOOK AT THE ANIMAL: What do you see it doing right now?

What a living thing can sense becomes its reality.
Environment shapes design. · life.family-fun-group.com/capybara

Structure rule: identical wording to Student Totem. No new questions. AI covers all 8.

On first scan: Lehi the Giraffe greets the guest, then asks age. Under 13 → locked 8-question rail. 13+ → Alpha/Omega naturalist tier.

MICRO TOTEM — LIFE System · Geoffroy's Spider Monkey

Business-card size (3.5 × 2 in) · Print duplex, trim on crop marks · QR → Lehi greets → age door → animal

FRONT · Micro Totem (3.5 × 2 in business-card size)

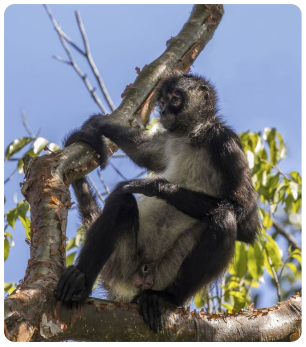

MEET THE SPIDER MONKEY

Scan to meet this animal.

TAKE IT HOME
Ask it anything.

BACK · Pocket spine (5 of 8 — identical wording; AI covers all 8)

GEOFFROY'S SPIDER MONKEY

A fruit-eating monkey that lives in rainforest trees.

1. **What can it see, hear, or feel?** Forward-facing eyes judge jumps, sharp ears catch faraway calls, and its nose checks if fruit is ripe.
2. **Where does it live — and why?** It lives in the tops of huge rainforest trees, where many fruit trees must share one home.
3. **How does it send messages?** It barks to warn of predators, whinnies to stay in touch, and shakes branches when threatened.
4. **How does it learn?** Babies cling to their mother for more than a year and watch adults to learn safe fruiting trees.
5. **What does this teach us?** Spread out to find food, gather again to rest — the group's shape follows the forest.

LOOK AT THE ANIMAL: What do you see it doing right now?

What a living thing can sense becomes its reality.
Environment shapes design. · life.family-fun-group.com/spider-monkey

Structure rule: identical wording to Student Totem. No new questions. AI covers all 8.

On first scan: Lehi the Giraffe greets the guest, then asks age. Under 13 → locked 8-question rail. 13+ → Alpha/Omega naturalist tier.

MICRO TOTEM — LIFE System · Kinkajou

Business-card size (3.5 × 2 in) · Print duplex, trim on crop marks · QR → Lehi greets → age door → animal

FRONT · Micro Totem (3.5 × 2 in business-card size)

MEET THE KINKAJOU

Scan to meet this animal.

TAKE IT HOME
Ask it anything.

BACK · Pocket spine (5 of 8 — identical wording; AI covers all 8)

KINKAJOU

A fruit-eating mammal that lives in rainforest trees at night.

1. **What can it see, hear, or feel?** Big eyes gather dim light, a keen nose finds ripe fruit, and a long tongue reaches into flowers.
2. **Where does it live — and why?** It lives high in the rainforest, sleeping in tree holes by day and visiting fruit trees by night.
3. **How does it send messages?** It greets friends with a snort-weedle call, hisses when angry, and marks branches with its scent.
4. **How does it learn?** Young kinkajous travel with their mother and learn the path from fruit tree to fruit tree.
5. **What does this teach us?** A night out for a kinkajou is a precise, learned journey — memory, not chance.

LOOK AT THE ANIMAL: What do you see it doing right now?

What a living thing can sense becomes its reality.
Environment shapes design. · life.family-fun-group.com/kinkajou

Structure rule: identical wording to Student Totem. No new questions. AI covers all 8.

On first scan: Lehi the Giraffe greets the guest, then asks age. Under 13 → locked 8-question rail. 13+ → Alpha/Omega naturalist tier.

MICRO TOTEM — LIFE System · Linnaeus's Two-Toed Sloth

Business-card size (3.5 × 2 in) · Print duplex, trim on crop marks · QR → Lehi greets → age door → animal

FRONT · Micro Totem (3.5 × 2 in business-card size)

MEET THE SLOTH

Scan to meet this animal.

TAKE IT HOME
Ask it anything.

BACK · Pocket spine (5 of 8 — identical wording; AI covers all 8)

LINNAEUS'S TWO-TOED SLOTH

A slow-moving mammal that lives in rainforest trees.

1. **What can it see, hear, or feel?** Sharp hearing picks up tree movement, a keen nose finds food, and claws feel every branch firmly.
2. **Where does it live — and why?** It lives high in the rainforest, hanging upside down, with green algae in its fur as camouflage.
3. **How does it send messages?** It is mostly silent, but hisses when threatened, slashes with its claws, and stays still to hide.
4. **How does it learn?** A young sloth clings to its mother for up to a year and learns which leaves to eat.
5. **What does this teach us?** Being slow and still is a real survival plan, not weakness — it fits the whole forest.

LOOK AT THE ANIMAL: What do you see it doing right now?

What a living thing can sense becomes its reality.
Environment shapes design. · life.family-fun-group.com/sloth

Structure rule: identical wording to Student Totem. No new questions. AI covers all 8.

On first scan: Lehi the Giraffe greets the guest, then asks age. Under 13 → locked 8-question rail. 13+ → Alpha/Omega naturalist tier.

MICRO TOTEM — LIFE System · Monkey-Tailed Skink

Business-card size (3.5 × 2 in) · Print duplex, trim on crop marks · QR → Lehi greets → age door → animal

FRONT · Micro Totem (3.5 × 2 in business-card size)

MEET THE SKINK

Scan to meet this animal.

TAKE IT HOME
Ask it anything.

BACK · Pocket spine (5 of 8 — identical wording; AI covers all 8)

MONKEY-TAILED SKINK

A leaf-eating lizard that lives in Solomon Islands forests.

1. **What can it see, hear, or feel?** Its flickering tongue tastes the air, its eyes see in dim light, and it senses movement on branches.
2. **Where does it live — and why?** It lives high in island forest trees, where its gripping tail holds on as it reaches for leaves.
3. **How does it send messages?** It hisses as a warning, bites if ignored, and rubs scent on branches its family group shares.
4. **How does it learn?** Young skinks stay in the family group for months, and adults protect them as they learn the trees.
5. **What does this teach us?** A lizard that lives in a family group teaches us that reptiles can cooperate too.

LOOK AT THE ANIMAL: What do you see it doing right now?

What a living thing can sense becomes its reality.
Environment shapes design. · life.family-fun-group.com/skink

Structure rule: identical wording to Student Totem. No new questions. AI covers all 8.

On first scan: Lehi the Giraffe greets the guest, then asks age. Under 13 → locked 8-question rail. 13+ → Alpha/Omega naturalist tier.

MICRO TOTEM — LIFE System · Nine-Banded Armadillo

Business-card size (3.5 × 2 in) · Print duplex, trim on crop marks · QR → Lehi greets → age door → animal

FRONT · Micro Totem (3.5 × 2 in business-card size)

MEET THE ARMADILLO

Scan to meet this animal.

TAKE IT HOME
Ask it anything.

BACK · Pocket spine (5 of 8 — identical wording; AI covers all 8)

NINE-BANDED ARMADILLO

A digging mammal that lives in grasslands and forest edges.

1. **What can it see, hear, or feel?** Its nose smells bugs deep underground, its ears hear danger, and it stands up to sniff the air.
2. **Where does it live — and why?** It lives in grasslands and forest edges, where soft soil lets it dig burrows for sleeping.
3. **How does it send messages?** Mates make a soft chucking sound, and it stamps its feet and stands tall when alarmed.
4. **How does it learn?** Babies follow their mother, watch where she digs, and learn which soil holds the most bugs.
5. **What does this teach us?** A sensitive nose is more useful than eyes in its underground world.

LOOK AT THE ANIMAL: What do you see it doing right now?

What a living thing can sense becomes its reality.
Environment shapes design. · life.family-fun-group.com/armadillo

Structure rule: identical wording to Student Totem. No new questions. AI covers all 8.

On first scan: Lehi the Giraffe greets the guest, then asks age. Under 13 → locked 8-question rail. 13+ → Alpha/Omega naturalist tier.

MICRO TOTEM — LIFE System · Patagonian Mara

Business-card size (3.5 × 2 in) · Print duplex, trim on crop marks · QR → Lehi greets → age door → animal

FRONT · Micro Totem (3.5 × 2 in business-card size)

MEET THE MARA

Scan to meet this animal.

TAKE IT HOME
Ask it anything.

BACK · Pocket spine (5 of 8 — identical wording; AI covers all 8)

PATAGONIAN MARA

A long-legged rodent that lives in the open grasslands of Argentina.

1. **What can it see, hear, or feel?** Big eyes and long ears watch flat land far away, and its nose knows its mate and pups.
2. **Where does it live — and why?** It lives in open grassland where it can see predators coming from a long way off.
3. **How does it send messages?** It leaps high to show strength, and males mark their partner with scent to warn other males.
4. **How does it learn?** Pups follow their parents, watch which plants to eat, and learn alarm calls in their first weeks.
5. **What does this teach us?** Open space looks empty to us but is full of signals to an animal that lives there.

LOOK AT THE ANIMAL: What do you see it doing right now?

What a living thing can sense becomes its reality.
Environment shapes design. · life.family-fun-group.com/mara

Structure rule: identical wording to Student Totem. No new questions. AI covers all 8.

On first scan: Lehi the Giraffe greets the guest, then asks age. Under 13 → locked 8-question rail. 13+ → Alpha/Omega naturalist tier.

MICRO TOTEM — LIFE System · Prehensile-Tailed Porcupine

Business-card size (3.5 × 2 in) · Print duplex, trim on crop marks · QR → Lehi greets → age door → animal

FRONT · Micro Totem (3.5 × 2 in business-card size)

MEET THE PORCUPINE

Scan to meet this animal.

TAKE IT HOME
Ask it anything.

BACK · Pocket spine (5 of 8 — identical wording; AI covers all 8)

PREHENSILE-TAILED PORCUPINE

A slow climber that lives in South American rainforest trees.

1. **What can it see, hear, or feel?** Long whiskers feel for branches at night, its nose finds food, and its ears catch sounds from below.
2. **Where does it live — and why?** It lives in the top of the rainforest, sleeping in high branches and eating leaves, bark, and fruit.
3. **How does it send messages?** It raises its quills, turns sideways to look bigger, and moans or hisses at predators.
4. **How does it learn?** A single baby stays with its mother and learns which trees to visit before foraging alone.
5. **What does this teach us?** Never needing the ground, this animal is shaped entirely by the trees above.

LOOK AT THE ANIMAL: What do you see it doing right now?

What a living thing can sense becomes its reality.
Environment shapes design. · life.family-fun-group.com/porcupine

Structure rule: identical wording to Student Totem. No new questions. AI covers all 8.

On first scan: Lehi the Giraffe greets the guest, then asks age. Under 13 → locked 8-question rail. 13+ → Alpha/Omega naturalist tier.

MICRO TOTEM — LIFE System · Rabbit

Business-card size (3.5 × 2 in) · Print duplex, trim on crop marks · QR → Lehi greets → age door → animal

FRONT · Micro Totem (3.5 × 2 in business-card size)

MEET THE RABBIT

Scan to meet this animal.

TAKE IT HOME
Ask it anything.

BACK · Pocket spine (5 of 8 — identical wording; AI covers all 8)

RABBIT

A grass-eating mammal that lives in meadows and field edges.

1. **What can it see, hear, or feel?** Long ears swivel toward sounds, wide-set eyes watch all around, and a sniffing nose checks for danger.
2. **Where does it live — and why?** It lives in meadows and woodland edges, with soft soil to dig a tunnel system called a warren.
3. **How does it send messages?** It thumps its back feet hard to warn others, and a flash of white tail tells rabbits to run.
4. **How does it learn?** Young rabbits watch their mother and older rabbits to learn safe feeding spots and alarm signals.
5. **What does this teach us?** A calm rabbit is still watching and smelling everything — sensing trouble before it arrives.

LOOK AT THE ANIMAL: What do you see it doing right now?

What a living thing can sense becomes its reality.
Environment shapes design. · life.family-fun-group.com/rabbit

Structure rule: identical wording to Student Totem. No new questions. AI covers all 8.

On first scan: Lehi the Giraffe greets the guest, then asks age. Under 13 → locked 8-question rail. 13+ → Alpha/Omega naturalist tier.

MICRO TOTEM — LIFE System · Red Ruffed Lemur

Business-card size (3.5 × 2 in) · Print duplex, trim on crop marks · QR → Lehi greets → age door → animal

FRONT · Micro Totem (3.5 × 2 in business-card size)

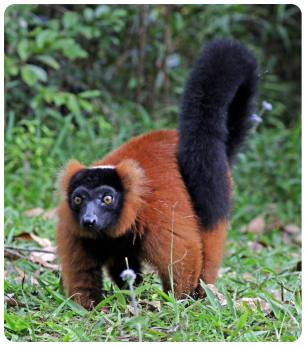

MEET THE RED LEMUR

Scan to meet this animal.

TAKE IT HOME
Ask it anything.

BACK · Pocket spine (5 of 8 — identical wording; AI covers all 8)

RED RUFFED LEMUR

A fruit-eating lemur that lives in one small Madagascar forest.

1. **What can it see, hear, or feel?** It smells scent marks, listens for barking alarms, and uses sharp eyes to judge branch to branch.
2. **Where does it live — and why?** It lives only in one rainforest corner of Madagascar, where tall trees carry fruit all year.
3. **How does it send messages?** It gives loud barking calls to warn of danger and roars with the group to claim its home.
4. **How does it learn?** Babies follow their mother, watch which trees hold ripe fruit, and learn alarm calls early in life.
5. **What does this teach us?** An animal that depends on one small forest teaches us how fragile an environment can be.

LOOK AT THE ANIMAL: What do you see it doing right now?

What a living thing can sense becomes its reality.
Environment shapes design. · life.family-fun-group.com/red-lemur

Structure rule: identical wording to Student Totem. No new questions. AI covers all 8.

On first scan: Lehi the Giraffe greets the guest, then asks age. Under 13 → locked 8-question rail. 13+ → Alpha/Omega naturalist tier.

MICRO TOTEM — LIFE System · Ring-Tailed Lemur

Business-card size (3.5 × 2 in) · Print duplex, trim on crop marks · QR → Lehi greets → age door → animal

FRONT · Micro Totem (3.5 × 2 in business-card size)

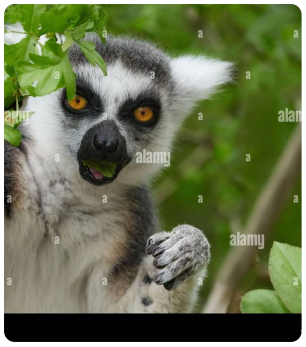

MEET THE RING-TAILED LEMUR

Scan to meet this animal.

TAKE IT HOME
Ask it anything.

BACK · Pocket spine (5 of 8 — identical wording; AI covers all 8)

RING-TAILED LEMUR

A striped-tailed lemur that lives in dry Madagascar forests.

1. **What can it see, hear, or feel?** It reads scents on branches, hears group alarms, and greets friends by sniffing noses.
2. **Where does it live — and why?** It lives in Madagascar's dry forests, spending more time on the ground than most lemurs.
3. **How does it send messages?** Males rub scent on their striped tails and wave them, and the group calls out to warn of danger.
4. **How does it learn?** Babies ride on their mother, then copy adults to learn which plants are safe to eat.
5. **What does this teach us?** Using scent as a message shows that animals can trade information without teeth or claws.

LOOK AT THE ANIMAL: What do you see it doing right now?

What a living thing can sense becomes its reality.
Environment shapes design. · life.family-fun-group.com/ring-lemur

Structure rule: identical wording to Student Totem. No new questions. AI covers all 8.

On first scan: Lehi the Giraffe greets the guest, then asks age. Under 13 → locked 8-question rail. 13+ → Alpha/Omega naturalist tier.

MICRO TOTEM — LIFE System · Sailfin Dragon

Business-card size (3.5 × 2 in) · Print duplex, trim on crop marks · QR → Lehi greets → age door → animal

FRONT · Micro Totem (3.5 × 2 in business-card size)

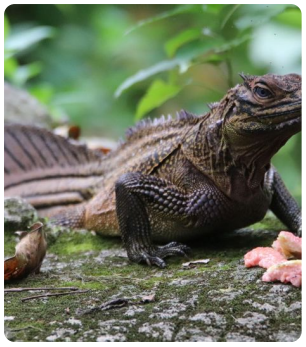

MEET THE SAILFIN DRAGON

Scan to meet this animal.

TAKE IT HOME
Ask it anything.

BACK · Pocket spine (5 of 8 — identical wording; AI covers all 8)

SAILFIN DRAGON

A plant-eating lizard that lives in Philippine rivers.

1. **What can it see, hear, or feel?** A small third eye senses light, sharp eyes spot fruit and movement, and it feels currents in the water.
2. **Where does it live — and why?** It lives along rivers and mangroves in the Philippines, basking in trees right above the water.
3. **How does it send messages?** Males raise a tall sail on their back, turn darker, and bob their heads to show they are boss.
4. **How does it learn?** Hatchlings are on their own from day one and learn by practicing swimming and diving.
5. **What does this teach us?** The river is a refuge, a travel route, and a place to hide — all in one.

LOOK AT THE ANIMAL: What do you see it doing right now?

What a living thing can sense becomes its reality.
Environment shapes design. · life.family-fun-group.com/sailfin

Structure rule: identical wording to Student Totem. No new questions. AI covers all 8.

On first scan: Lehi the Giraffe greets the guest, then asks age. Under 13 → locked 8-question rail. 13+ → Alpha/Omega naturalist tier.

MICRO TOTEM — LIFE System · Sulcata Tortoise

Business-card size (3.5 × 2 in) · Print duplex, trim on crop marks · QR → Lehi greets → age door → animal

FRONT · Micro Totem (3.5 × 2 in business-card size)

MEET THE TORTOISE

Scan to meet this animal.

TAKE IT HOME
Ask it anything.

BACK · Pocket spine (5 of 8 — identical wording; AI covers all 8)

SULCATA TORTOISE

A grass-eating tortoise that lives in the African Sahel grasslands.

1. **What can it see, hear, or feel?** Its nose finds dry grass, its eyes spot movement, and it feels vibrations through the ground.
2. **Where does it live — and why?** It lives in Africa's dry grasslands, digging deep burrows to escape the midday heat.
3. **How does it send messages?** Males make a loud mating call, ram each other with their shells, and move to water after rain.
4. **How does it learn?** Young tortoises hatch alone and learn by trying which plants to eat in their new home.
5. **What does this teach us?** Slow body, dry diet, and deep burrows all work together as one survival system.

LOOK AT THE ANIMAL: What do you see it doing right now?

What a living thing can sense becomes its reality.
Environment shapes design. · life.family-fun-group.com/tortoise

Structure rule: identical wording to Student Totem. No new questions. AI covers all 8.

On first scan: Lehi the Giraffe greets the guest, then asks age. Under 13 → locked 8-question rail. 13+ → Alpha/Omega naturalist tier.

MICRO TOTEM — LIFE System · Toco Toucan

Business-card size (3.5 × 2 in) · Print duplex, trim on crop marks · QR → Lehi greets → age door → animal

FRONT · Micro Totem (3.5 × 2 in business-card size)

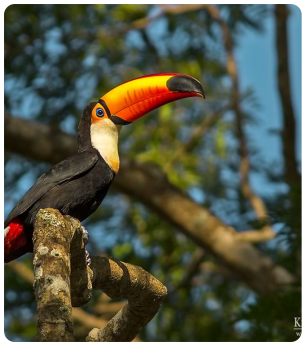

MEET THE TOUCAN

Scan to meet this animal.

TAKE IT HOME
Ask it anything.

BACK · Pocket spine (5 of 8 — identical wording; AI covers all 8)

TOCO TOUCAN

A fruit-eating bird that lives in South American forest edges.

1. **What can it see, hear, or feel?** Its long bill reaches fruit on thin branches, its eyes spot ripe color, and its ears hear other toucans.
2. **Where does it live — and why?** It lives in forest edges and open woodland, where tree holes make safe nests high up.
3. **How does it send messages?** It gives a deep, repeated croaking call, clacks its bill at rivals, and poses to show mood.
4. **How does it learn?** Young toucans beg loudly for food and follow their parents to learn which trees hold ripe fruit.
5. **What does this teach us?** Its big bill reaches food, signals to other birds, and helps keep its body cool.

LOOK AT THE ANIMAL: What do you see it doing right now?

What a living thing can sense becomes its reality.
Environment shapes design. · life.family-fun-group.com/toucan

Structure rule: identical wording to Student Totem. No new questions. AI covers all 8.

On first scan: Lehi the Giraffe greets the guest, then asks age. Under 13 → locked 8-question rail. 13+ → Alpha/Omega naturalist tier.