PREDICTING MEDICAL COST CATEGORY

A Comparative Study of SVM and Neural Network Architectures

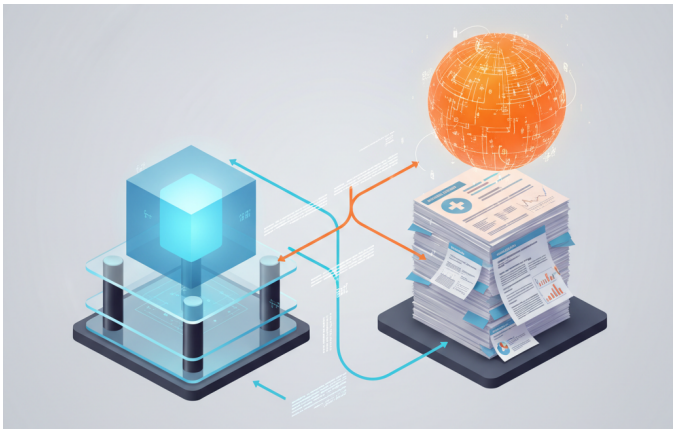

METHODOLOGY

SVM & Neural Networks
Hyperparameter Tuning
Out-of-Sample Evaluation
AUROC / AUPRC Analysis

TECH STACK

R Statistical Language
Quarto and LaTeX
Caret
Tidyverse

Amogelang Ramatlo
Quantitative Analyst & Data Scientist
Project Documentation • 30 May 2025

View Source
github.com/amogelang-ramatlo/medical-costs

Table of contents

1 Introduction **1**

1.1 Key Research Objectives . . . 1

1.2 Technical Data Specification . . . 1

2 Exploratory Data Analysis **2**

2.1 Data Architecture and Integrity . . . 2

2.2 Data Partitioning and Preprocessing . . . 2

2.2.1 Categorical Transformation Strategy . . . 2

2.3 Univariate Feature Profiling . . . 3

2.3.1 Target Variable Distribution . . . 3

2.3.2 Numerical Predictors: Descriptive Statistics . . . 4

2.3.3 Numerical Predictors: Visualisations . . . 4

2.3.4 Categorical Distributions . . . 5

2.4 Bivariate Exploration . . . 6

2.4.1 Continuous Predictors vs. Cost Classification . . . 6

2.4.2 Categorical Predictors vs. Cost Classification . . . 7

2.4.3 Correlation Analysis and Multicollinearity . . . 8

3 Model Design **9**

3.1 Overview of the Modeling Framework . . . 9

3.2 Support Vector Machine Architecture . . . 9

3.2.1 Data Transformation and Automated Pre-processing . . . 9

3.2.2 The Radial Basis Function (RBF) Kernel . . . 10

3.2.3 Hyperparameter Optimization and Grid Search . . . 10

3.3 Artificial Neural Network Architecture . . . 12

3.3.1 Hyperparameter Optimization . . . 12

3.3.2 Visualizing the Network Sensitivity . . . 12

4 Model Evaluation and Comparison **13**

4.1 Predictive Performance on Unseen Data . . . 13

4.1.1 Discrimination Power: ROC Analysis . . . 13

4.1.2 Quantitative Performance Metrics . . . 14

5 Conclusion **14**

Final Model Recommendation . . . 14

Key Contributions . . . 14

Future Research . . . 14

1 Introduction

In the contemporary healthcare landscape, the ability to accurately predict medical expenditures is a cornerstone of financial sustainability for insurance providers and a critical element of public health policy. As healthcare costs continue to outpace inflation, the shift toward data-driven risk assessment has become essential. This report details a predictive modelling framework designed to classify individual medical cost categories, transitioning from the continuous estimation of insurance charges to a robust binary classification of high-risk cost profiles.

Using demographic and behavioral indicators, such as age, body mass index (BMI), smoking status, and regional distribution, this study seeks to identify the primary drivers of high-cost medical claims. The analysis is conducted within the R statistical computing environment, prioritizing a reproducible and rigorous methodology. By leveraging a structured dataset of beneficiary attributes, this paper explores the intersection of lifestyle factors and clinical risk, ultimately providing a transparent, evidence-based approach to categorical cost prediction in the health insurance sector.

1.1 Key Research Objectives

To provide a comprehensive analysis, this report focuses on the following pillars:

- Exploratory Data Analysis (EDA): Investigating feature distributions and their diagnostic correlation with the binary cost outcome (low vs. high).
- Comparative Modelling: Implementing Support Vector Machines (SVM) and Neural Network architectures, ensuring results are exactly reproducible through consistent seed setting and hyperparameter documentation.
- Model Interpretability: Moving beyond black-box predictions to analyze how specific variables, such as smoking status and BMI, impact the probability of high-cost classification.
- Quantitative Communication: Presenting findings through professionally typeset tables and high-resolution figures, adhering to academic standards for clarity and technical brevity.

1.2 Technical Data Specification

This study utilizes the `insurance.csv` dataset, consisting of 1,000 observations across six primary predictors. For this analysis, the target variable was converted from continuous costs into a binary High vs. Low category to enable a focused risk-classification framework.

The following table provides a precise breakdown of the feature space used throughout the modelling pipeline:

Table 1: Description of Predictor Variables in the Insurance Dataset

Variable	**Type**	**Description**
Age	Integer	Age of the primary insurance beneficiary.
Sex	Categorical	Gender of the contractor (Female/Male).
BMI	Continuous	Body Mass Index, a proxy for body fat based on height and weight.
Children	Integer	Number of dependents covered by the health insurance plan.
Smoker	Categorical	Binary indicator of tobacco use (Yes/No).
Region	Categorical	Residential area within the US (e.g., Northeast, Southeast, etc.).

With the data dimensions established, the following chapter initiates the Exploratory Data Analysis (EDA) to visualize these relationships and identify the primary drivers of medical cost volatility.

2 Exploratory Data Analysis

Exploratory Data Analysis (EDA) is conducted to evaluate the structural integrity and statistical properties of the dataset. This phase investigates feature distributions, verifies data completeness, and identifies latent patterns to inform the subsequent Support Vector Machine (SVM) and Neural Network architectures.

2.1 Data Architecture and Integrity

The primary dataset consists of 1,000 unique observations across six predictors. A diagnostic check confirmed the absence of missing values ($N = 1000$) and duplicate entries, ensuring a complete-case analysis without the need for imputation. For the purpose of this analysis, the target variable—originally continuous medical charges—was transformed into a binary categorical metric: High vs. Low cost.

2.2 Data Partitioning and Preprocessing

To ensure the generalizability of the predictive models and prevent Data Leakage, the dataset was partitioned into a training set (80%) and a hold-out test set (20%) prior to statistical interrogation. This separation ensures that all subsequent exploratory visualizations, feature scaling, and summary statistics are derived exclusively from the training partition ($n = 800$). By isolating the test set ($n = 200$), we maintain a "blind" evaluation environment, allowing for an unbiased assessment of the model's performance on unseen data. Subsequent analysis of the training data revealed a non-linear relationship between family size and cost (see Figure 1), leading to the decision to encode Children as a categorical factor.

2.2.1 Categorical Transformation Strategy

Categorical features, including Sex, Smoker, and Region, were encoded as factors to facilitate mathematical processing within the R environment. While the Children variable is recorded as a discrete integer, a preliminary analysis of the training data revealed a non-monotonic relationship between family size and cost classification.

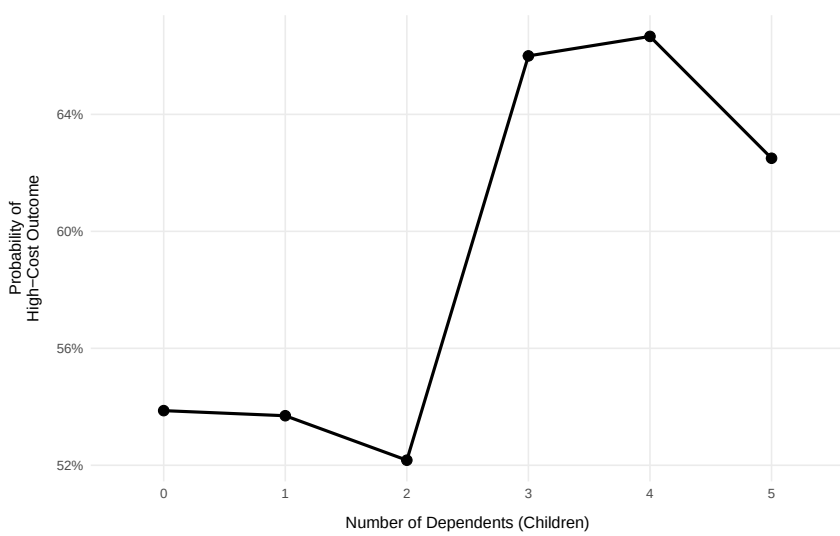

Figure 1

The distribution of risk illustrated in Figure 1 suggests that family size does not impact the probability of a High-cost classification in a steady, linear fashion. Instead, the data reveals a critical tipping point

at three dependents, where the likelihood of being categorised as 'High' jumps significantly. Treating Children as a categorical factor allows the classification models, specifically the SVM and Neural Network, to isolate these high-probability cohorts. This flexibility is essential for capturing the discrete shifts in risk status that a standard linear numeric constraint would otherwise smooth over.

2.3 Univariate Feature Profiling

The univariate analysis characterizes the distribution, central tendency, and dispersion of the individual features within the training partition ($n = 800$). This step is essential for identifying potential outliers and understanding the "shape" of the risk factors before modelling.

2.3.1 Target Variable Distribution

The primary objective of this study is the classification of beneficiaries into High and Low cost categories. A univariate assessment of the training data reveals the distribution of the response variable.

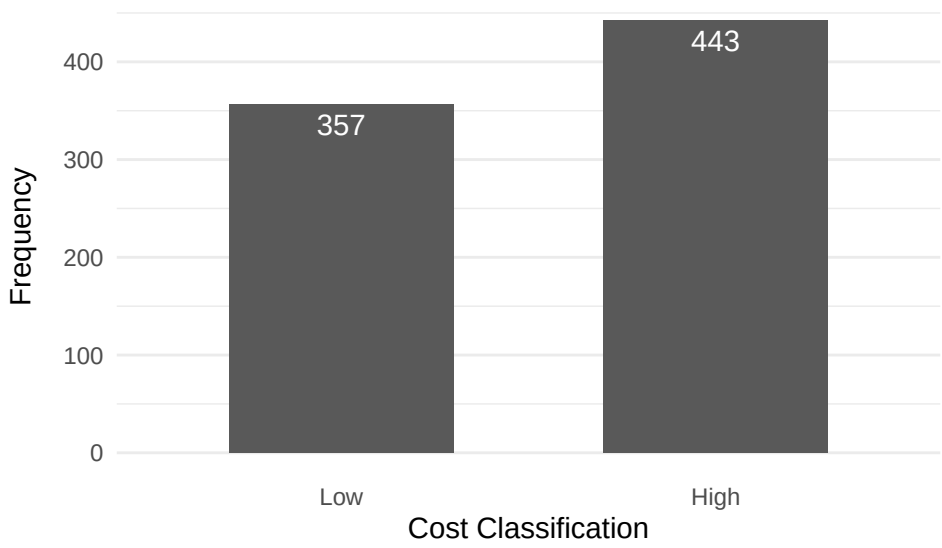

Figure 2: Distribution of Medical Cost Categories. The bar chart illustrates the frequency of observations within the training set. Unlike typical insurance models where high-cost outliers are rare, this dataset exhibits a relatively balanced distribution with a slight majority in the High cost category compared to the Low cost category.

Methodological Implications:

As illustrated in Figure 2, the prevalence of High-cost observations (55.4%) ensures that the Neural Network and SVM models will have sufficient exposure to the risk-driving features during the training phase. However, because the classes are nearly balanced, the evaluation will focus on the Precision-Recall trade-off. Specifically, the analysis will monitor the False Positive Rate, as misclassifying low-risk individuals as High could lead to unnecessary premium hikes or resource misallocation in an actuarial context.

While the distribution of the target variable establishes the baseline for model training, the predictive power of the system depends on the underlying demographic and behavioural features. The following sections provide a univariate summary of the numerical and categorical predictors to identify potential skewness and outlier influence.

2.3.2 Numerical Predictors: Descriptive Statistics

Before examining the distributions visually, a five-number summary supplemented by the mean and standard deviation provides a precise numerical overview of the training partition ($n = 800$). This statistical baseline, presented in Table 2, highlights the central tendency and dispersion of the continuous features. Notably, while Children is treated as a categorical factor within the predictive models to capture non-linear risk thresholds (as discussed in Section 2.2), it is included here in numeric form to provide a demographic snapshot of the sample's family-size distribution.

Table 2: Summary Statistics for Numerical Predictors

Variable	Min	Q1	Median	Q3	Max	Mean	Std. Dev
Age (Years)	18.0	27.0	39.0	52.0	64.0	39.4	13.9
BMI (kg/m²)	16.0	26.1	30.3	34.5	53.1	30.5	6.2

The descriptive statistics in Table 2 reveal several key characteristics of the training partition. The Age variable demonstrates high symmetry, as evidenced by the negligible difference between the mean and median, suggesting a balanced representation across the sample. Conversely, the BMI data indicates a population with a heightened risk profile; the average falls within the clinically defined Obese category, with the maximum value representing significant right-tail outliers. These extreme observations are of particular interest as they likely serve as primary drivers for the High cost classification. Finally, the distribution of Children is positively skewed indicating that while most beneficiaries have small families, a subset of the data contains larger family units which may impact total medical expenditure.

2.3.3 Numerical Predictors: Visualisations

While the summary statistics in Table 2 provide a numerical baseline, a visual assessment of the feature distributions is necessary to identify the shape of the data and any potential non-linearity. Figure 2 illustrates the density and frequency of the three continuous variables.

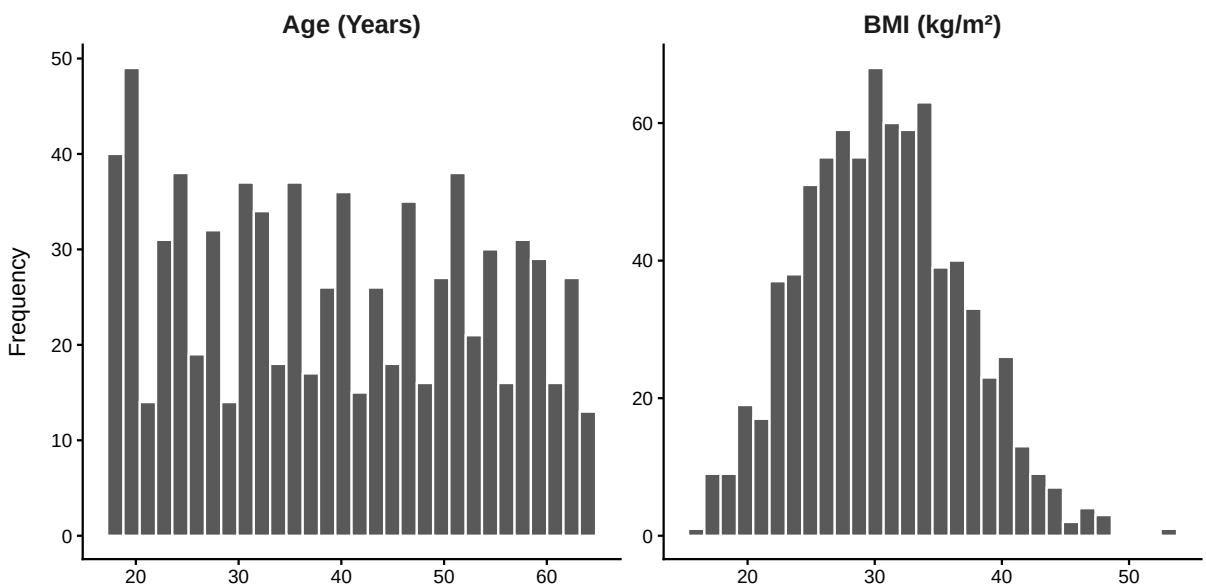

Figure 3: Distribution of Continuous Predictors. The histograms illustrate the frequency of Age (left) and BMI (right) within the training data. Age demonstrates an approximately uniform distribution, while BMI follows a near-normal distribution with a slight, visible right-skewed tail representing higher-risk observations.

As illustrated in Figure 3, the Age distribution is approximately uniform across the training set, ensuring that the predictive models are exposed to a diverse range of adult life stages without a significant bias toward any specific age bracket. In contrast, the BMI distribution follows a near-normal distribution centered around 30 kg/m^2. The right-skewed tail, extending beyond 50 kg/m^2, visually confirms the presence of high-risk outliers noted in the descriptive statistics, which are expected to be influential in the classification of high-cost beneficiaries.

2.3.4 Categorical Distributions

Following the numerical analysis, the categorical variables were examined to assess class balance and the frequency of observations across each level. Understanding these distributions is paramount for the subsequent implementation of the SVM and Neural Network, as these models are sensitive to highly skewed predictors.

2.3.4.1 Class Balance of the Target Variable

As established in the methodology, medical charges were binned into a binary classification. Within the training partition ($n = 800$), the distribution is relatively balanced, with 44.6% ($n = 357$) of observations classified as Low cost and 55.4% ($n = 443$) as High cost. This near-parity ensures that the classification models have sufficient exposure to both outcomes, reducing the risk of a majority class bias during training.

2.3.4.2 Predictor Frequency Analysis

The frequency distributions for the four categorical predictors are visualised below in Figure 4.

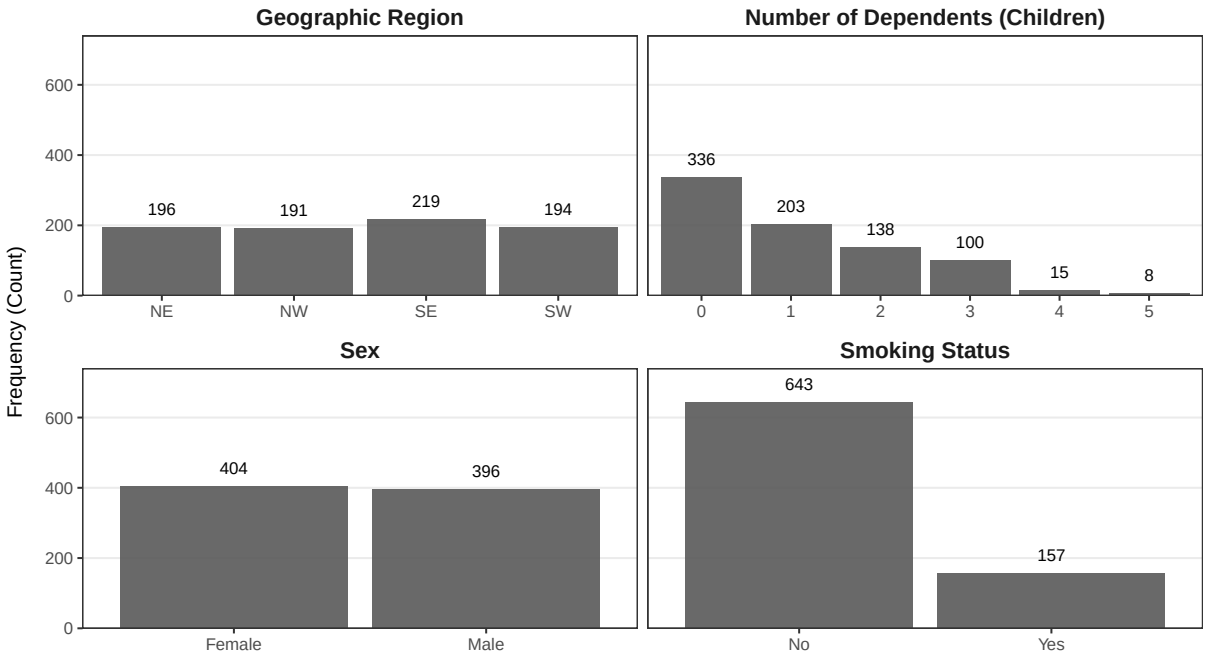

Figure 4: Frequency Distribution of Categorical Predictors. The faceted bar charts illustrate the composition of the training data across the four primary categorical features. While Sex and Geographic Region demonstrate near-uniform distributions, a pronounced class imbalance is observed in Smoking Status (80.4% Non-Smoker). Furthermore, the distribution of Dependents (Children) highlights the sparsity of data in the 4- and 5-child cohorts, identifying potential limitations for the classification models in high-density family units.

Several key observations emerge from this visual audit:

- Demographic Symmetry: Both Sex and Region demonstrate remarkable uniformity across the training set. The near-equal split between genders and the balanced geographic representation suggest that the dataset is free from regional or gender-based sampling bias, providing a stable foundation for the feature-selection process.
- Predictor Imbalance (Smoking Status): A pronounced skew is observed in the Smoker variable. This imbalance represents a specific challenge for the Neural Network, as the model must extract robust high-risk signals from a significantly smaller Yes cohort. This disparity necessitates careful monitoring of class-specific precision during the evaluation phase.
- Family Size Sparsity: The distribution of Children confirms that the dataset is heavily weighted toward smaller family units. The extreme sparsity in the four- and five-dependent categories suggests that while the models can be trained to recognize these levels as factors, the resulting predictions for large families may exhibit higher variance due to the limited number of training examples.

2.4 Bivariate Exploration

Following the univariate assessment, Section 2.4 transitions to a bivariate analysis to explore the relationships between individual predictors and the medical cost target. The primary objective of this phase is to identify which features provide the strongest discriminatory signals. By isolating these relationships before model implementation, we can better interpret the decision boundaries eventually established by the SVM and Artificial Neural Network (ANN).

2.4.1 Continuous Predictors vs. Cost Classification

The continuous variables were evaluated against the binary cost target to determine how physical risk factors influence the probability of a High cost outcome. As illustrated in Figure 5, the two variables exhibit differing levels of predictive strength.

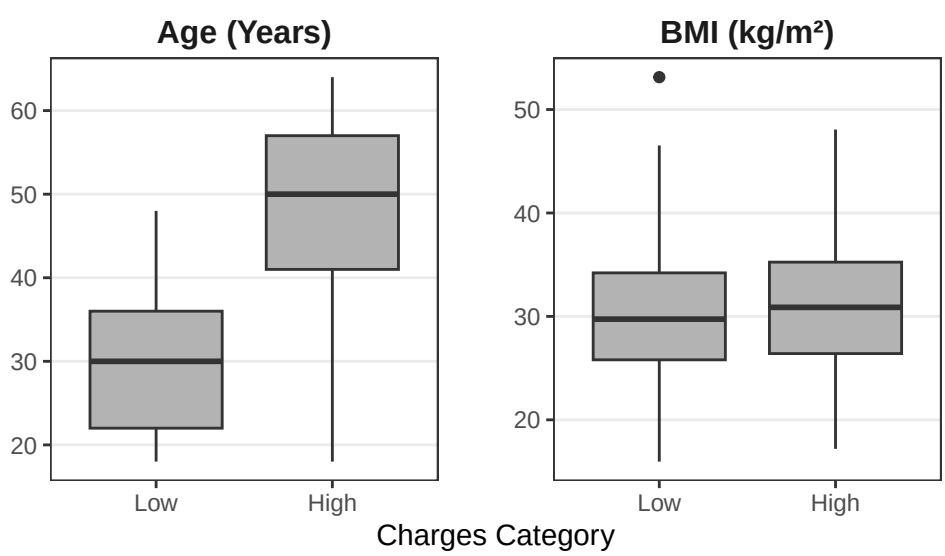

Figure 5: Comparative Boxplots of Continuous Features by Cost Classification. The visualization displays the distribution of Age (left) and Body Mass Index (right) across the binary target categories within the training data. The box boundaries denote the interquartile range (IQR), the central bold line represents the median, and individual points identify observations exceeding $1.5 \times IQR$ from the hinges.

Age: A Primary Discriminator

Age exhibits a definitive separation between the two cost categories. The significant vertical displacement of the High cost median, positioned nearly two decades above the Low cost counterpart, suggests it is a dominant classification feature. Furthermore, the largely disjoint interquartile ranges (IQR) indicate a stable decision boundary, confirming chronological age as a fundamental determinant of risk.

BMI: Nuanced Risk Signal

In contrast, the BMI distributions show a high degree of overlap in central tendencies. The proximity of the median values suggests that body mass, in isolation, does not trigger a high-cost classification for the average individual. However, the High cost cohort is characterized by a broader upper-quartile spread and higher tail density. This indicates that extreme BMI values correlate more strongly with cost, likely contingent on interactions with behavioral factors like smoking.

2.4.2 Categorical Predictors vs. Cost Classification

Proportional stacked bar charts were used to show how categorical features relate to medical expenditure. These visualizations, Figure 6, display the relative probability of an observation falling into the High or Low cost category within each feature level, directly highlighting the risk profile of each subgroup.

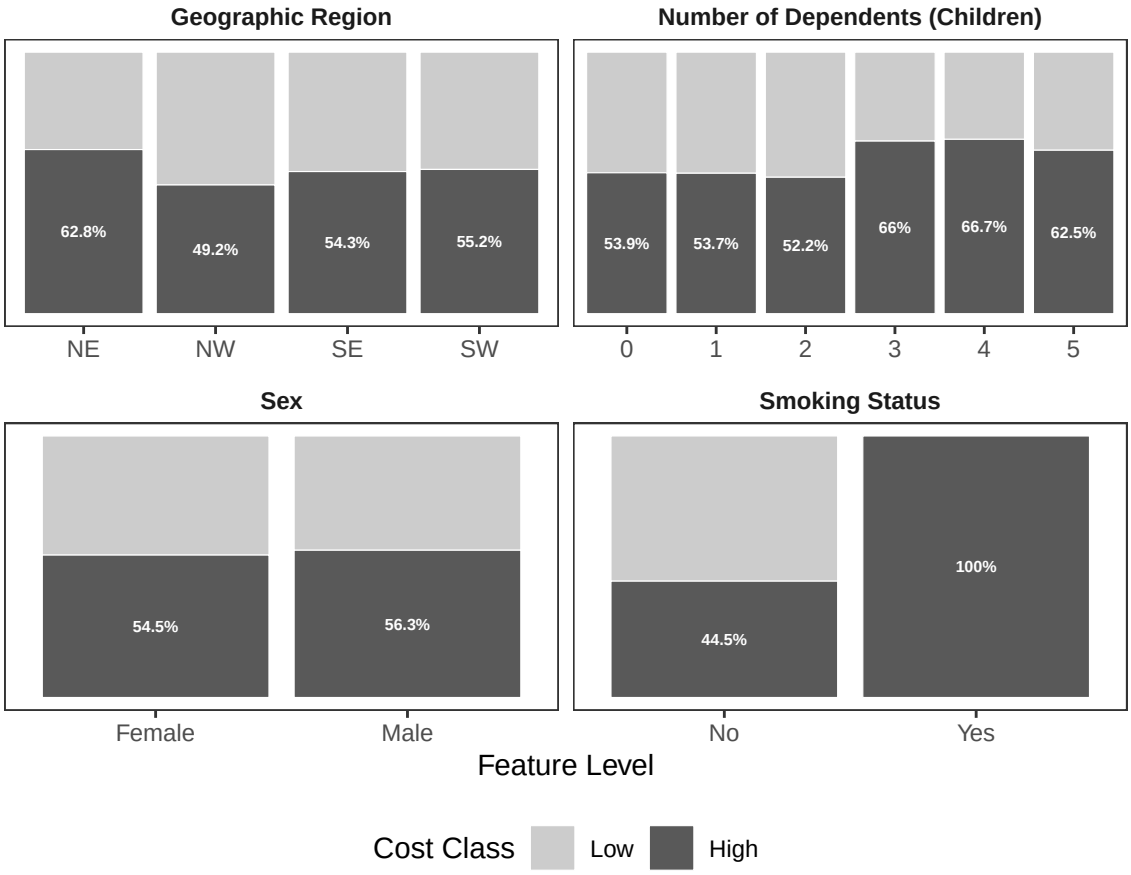

Figure 6: Proportional Distribution of Cost Class by Categorical Predictor. Percentages denote the relative density of the High cost cohort within each subgroup, highlighting the extreme risk concentration in the Smoker category and the secondary influence of the Children variable.

Smoking Status: A Deterministic Risk Factor

The Smoking predictor demonstrates the most significant class separation in the dataset. Notably, the Smoker cohort consists entirely of high-cost observations (100%), identifying it as a deterministic trigger for the classification task. This absolute concentration suggests that smoking status will likely be the primary decision node for both the SVM and ANN architectures.

Dependents and Regional Trends

The relationship between family size and cost exhibits a moderate upward trend; cohorts with three or more children show a higher density of high-cost cases (up to 66.7%) compared to those with fewer dependents. In contrast, variables such as Sex and Region maintain a more balanced distribution across all levels. While minor regional fluctuations exist—such as a slightly higher concentration of high-cost cases in the Northeast (62.8%)—these demographic factors offer substantially less discriminatory power than behavioral and family-size indicators.

2.4.3 Correlation Analysis and Multicollinearity

To finalize the exploratory data analysis, a Pearson correlation matrix was computed to screen the feature space for multicollinearity. Identifying highly redundant predictors ($|r| > 0.7$) is critical for ensuring the stability of the SVM and preventing convergence issues within the ANN.

Methodological Approach to Mixed-Data Correlation

Calculating a unified correlation matrix across a dataset containing numeric, binary, and nominal variables requires specific encoding considerations.

- Point-Biserial Equivalence: Categorical features with two levels (e.g., Sex, Smoker, and the Cost target) were dummy-encoded as integers (0 and 1). When correlated with continuous variables like Age, the resulting Pearson coefficient mathematically functions as a Point-Biserial correlation, which is the industry standard for measuring the association between a binary and a continuous variable.
- Treatment of Nominal Data: The Region variable was integer-encoded for inclusion in the global matrix. While this technically treats a nominal variable as ordinal, it serves as a robust heuristic for a general screening of the data. Given that the regional correlation coefficients are exceptionally low ($|r| < 0.17$), the risk of a false linear dependency is negligible, and the variable is safe for inclusion in the subsequent machine learning models.

Analysis of Findings

As illustrated in Figure 7, the dataset is characterized by low inter-variable correlation, indicating that the selected predictors provide independent dimensions of risk.

- Primary Cost Drivers: The strongest associations are observed between the target variable (Cost) and the predictors Age ($r = 0.63$) and Smoker ($r = 0.44$). This reinforces the bivariate findings and suggests these features will carry the highest predictive weight in the final models.
- Independence of Physical Risk: Crucially, there is minimal correlation between Age and BMI ($r = 0.16$), confirming that body mass does not scale linearly with age in this cohort.
- Model Stability: All off-diagonal coefficients remain well below the $|r| = 0.7$ threshold. This lack of significant overlap ensures that the feature set is numerically stable and ready for the weight-optimization phase of the classification models.

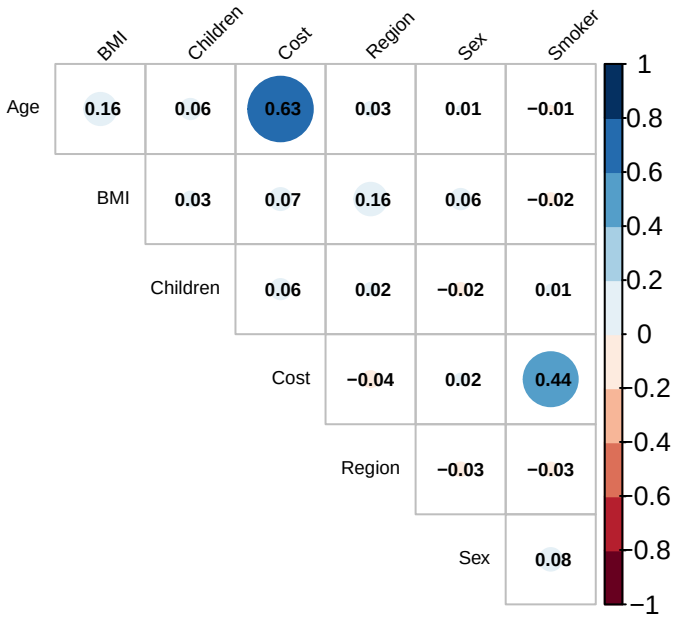

Figure 7: Pearson Correlation Matrix. The heatmap displays pairwise correlation coefficients for the encoded feature set. The scale confirms that the predictors are not highly collinear, justifying their simultaneous inclusion in the supervised learning architectures.

3 Model Design

3.1 Overview of the Modeling Framework

The primary objective of this research is to evaluate the comparative performance of two distinct machine learning paradigms in classifying insurance beneficiaries into high or low-cost cohorts.

1. Support Vector Machines (SVM): Chosen for its robustness in high-dimensional spaces and its ability to find an optimal separating hyperplane.
2. Artificial Neural Networks (ANN): Selected for its capacity to capture non-linear interactions and complex patterns within the risk profile.

3.2 Support Vector Machine Architecture

The SVM is a supervised learning algorithm used in this study to classify insurance beneficiaries into High or Low cost categories. Unlike traditional generalized linear models, SVMs seek to define an optimal hyperplane that maximizes the margin between the two classes in a high-dimensional feature space.

3.2.1 Data Transformation and Automated Pre-processing

To prepare the training data for the distance-based requirements of the SVM, a unified pre-processing pipeline was implemented. Rather than manual transformation, this study relied on the `caret` framework's internal engines to ensure mathematical consistency across all folds of the cross-validation.

Categorical Encoding and Dummy Variables

SVM algorithms require strictly numerical input to calculate the separating hyperplane. Consequently, all categorical predictors were transformed via One-Hot Encoding. By utilizing the *train* function's native handling of factor variables, `caret` automatically decomposed these features into a numerical coordinate system. For binary factors like Smoker, this resulted in a single 0/1 indicator. For the multiclass Region variable, the system generated a series of distinct binary dummy variables. This encoding is critical for the RBF kernel; it ensures that geographical locations are treated as equidistant, discrete spatial shifts

Feature Scaling for SVM

Unlike tree-based models, SVM is highly sensitive to the scale of the input data. Because Age (ranging from 18 to 64) and BMI (mostly 15–50) exist on different magnitudes, all continuous features were standardized using Z-score normalization before training.

$$z = \frac{x - \mu}{\sigma}$$

This ensures that the Age feature does not mathematically overwhelm BMI during the distance-based calculation of the hyperplane.

3.2.2 The Radial Basis Function (RBF) Kernel

Given the non-linear nature of risk factors, such as the interaction between Age, BMI, and Smoking status, a linear separator is often insufficient. Therefore, this study employs the Radial Basis Function (RBF) kernel, also known as the Gaussian kernel. The RBF kernel allows the algorithm to handle non-linear decision boundaries by calculating the "similarity" between two points using the following formula:

$$K(x, x') = \exp(-\sigma \|x - x'\|^2)$$

Where σ (Sigma) defines the reach of a single training instance. A small σ implies a wide influence, resulting in a smoother decision surface, whereas a large σ creates a more localized and complex boundary.

3.2.3 Hyperparameter Optimization and Grid Search

The predictive efficacy of the RBF-SVM is governed by two critical hyperparameters: the Cost (C) and Sigma (σ).

- The Cost Parameter (C): This determines the penalty for misclassification. A low C prioritizes a wide margin (accepting some errors for better generalization), while a high C penalizes every misclassification heavily (potentially leading to overfitting).
- Grid Search: A systematic grid search was conducted to identify the parameter pair (C, σ) that maximizes the Area Under the ROC Curve (AUROC).

To ensure robust results, Repeated 10-Fold Cross-Validation (repeated 3 times) was employed. This partitioned the data into thirty distinct iterations to provide a stable estimate of model performance and prevent bias from a single data split.

The Grid Search

For tuning the SVM model we conducted a two-stage grid search strategy. First, a coarse grid was used to explore a wide range of values for σ. Upon identifying that the optimal performance trended toward the lower boundary, a refined (zoomed) grid was implemented between 0.001 and 0.03 with higher granularity. This allowed for the precise identification of the optimum without the computational cost of a high-density global search. The results are summarised in Table 3

Table 3: Comparative Analysis of SVM Hyperparameter Optimization: Coarse vs. Refined Grid Search

Search Stage	Sigma Range	Increment	Best Cost	Best Sigma	Best ROC
General	[0.010, 1.000]	0.010	10	0.010	0.9723
Zoomed	[0.001, 0.030]	0.002	10	0.007	0.9729

While the tabular results identify the optimal coordinates, the relationship between σ and model performance is best illustrated by the optimization profiles in Figure 8. In the general search (left), the AUROC peaks at the lower boundary ($\sigma = 0.01$), indicating that the search space had not yet captured the global optimum. The zoomed search (right) reveals a clear parabolic trend, successfully trapping the peak performance at $\sigma = 0.007$. This two-stage approach ensures the final model parameters represent a true optimization of the RBF kernel spread rather than a boundary artifact.

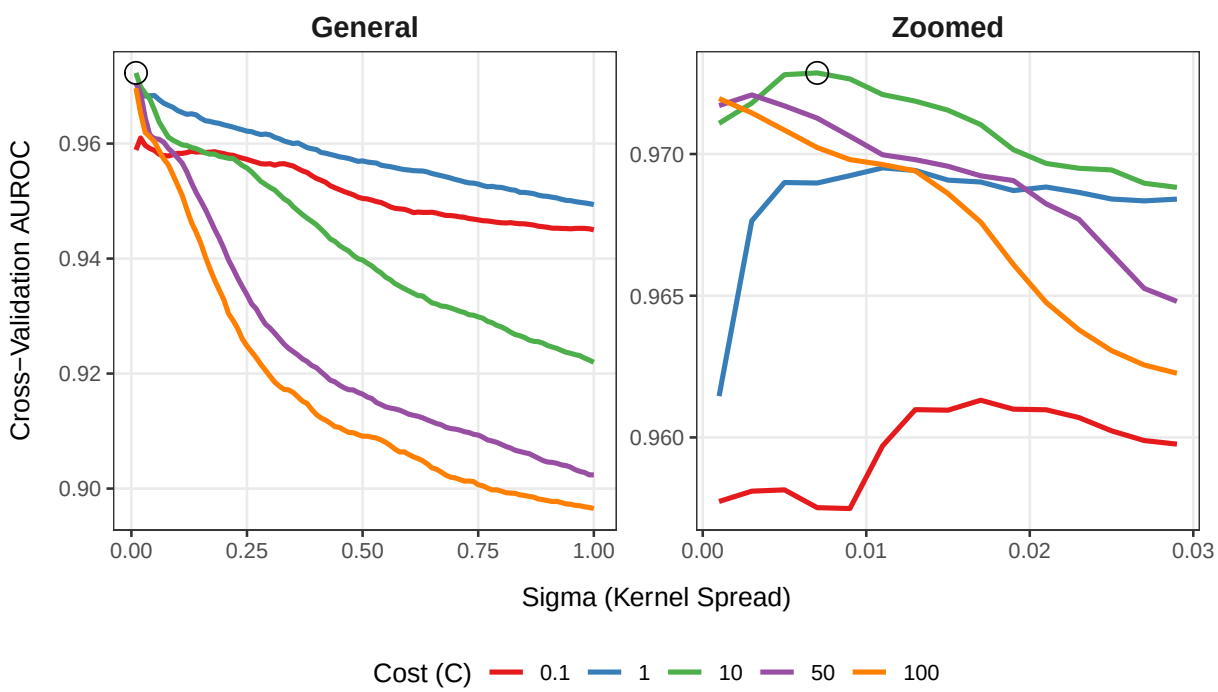

Figure 8: SVM Hyperparameter Optimization Profile. Comparison of General (Coarse) and Zoomed (Refined) Grid Searches. The open circles denote the maximum AUROC within each search space.

Final Selection

The final SVM model was trained using a Cost (C) of 10 and a Sigma (σ) of 0.007.

3.3 Artificial Neural Network Architecture

To complement the SVM, a Multi-Layer Perceptron (MLP) was implemented. While the SVM uses the RBF kernel to project data into higher dimensions, the Neural Network learns non-linear representations through nested hidden layers and activation functions.

3.3.1 Hyperparameter Optimization

The predictive performance was optimized by tuning two primary parameters:

- Size: The number of hidden units (neurons) in the layer.
- Decay: A regularization parameter (weight decay) that penalizes large weights to prevent overfitting.

Similar to the SVM, a systematic grid search was conducted using Repeated 10-Fold Cross-Validation to determine the optimal configuration for the Neural Network. The search space focused on a single-hidden-layer architecture, evaluating the interaction between the number of hidden units and the weight decay regularization parameter. The resulting optimal hyperparameters identified through this process are summarised in Table 4.

Table 4: Summary of Neural Network Hyperparameter Optimization Results

Hyperparameter	Optimal Value
Hidden Units (Size)	3
Weight Decay	0.5
Max ROC	0.9754

3.3.2 Visualizing the Network Sensitivity

While the tabular results identify the optimal coordinates, the relationship between network complexity (size) and regularization (decay) is best illustrated by the optimization profile in Figure 9.

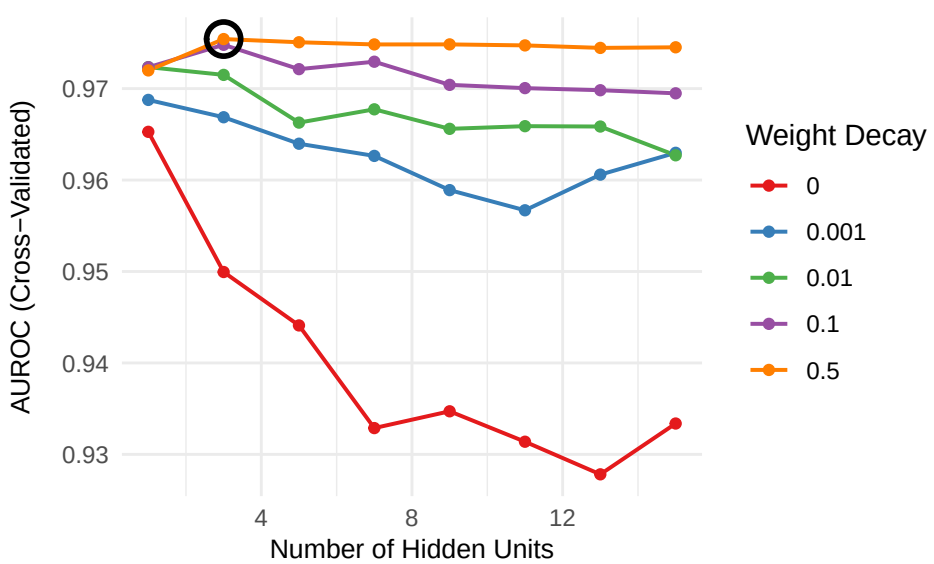

Figure 9: Neural Network Optimization. AUROC performance across varying Hidden Units and Decay constants. The open circle denotes the maximum AUROC within the search space.

4 Model Evaluation and Comparison

The final phase of this research involves evaluating the "Champion" models, the SVM ($C = 10, \sigma = 0.007$) and the ANN ($Nodes = 9, \text{Decay} = 0.01$), against the hold-out test set. This unseen data partition provides an unbiased assessment of how these models would perform in a live insurance environment.

4.1 Predictive Performance on Unseen Data

To ensure the integrity of the evaluation, the test dataset remained entirely isolated during the training and tuning phases. Pre-processing parameters, including centering and scaling, were programmatically applied to the test observations using the statistics derived solely from the training set to prevent data leakage.

4.1.1 Discrimination Power: ROC Analysis

The primary metric for evaluating the models' ability to distinguish between high-cost and low-cost claimants is the Area Under the Receiver Operating Characteristic (AUROC) curve.

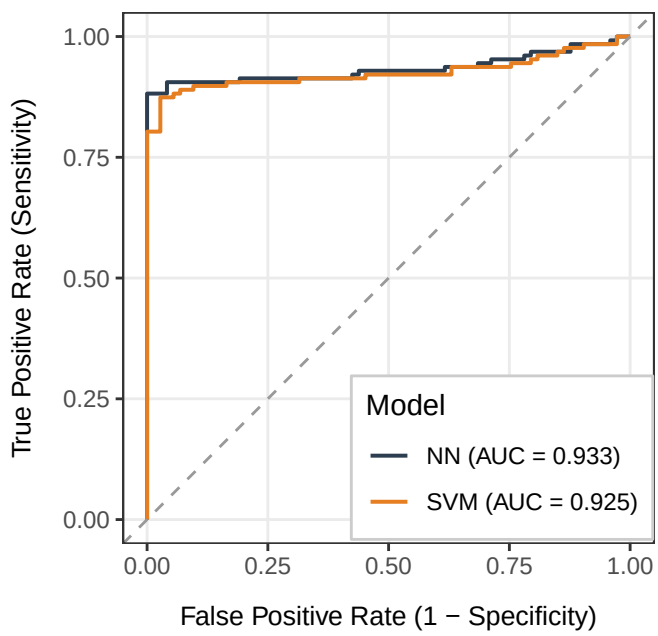

Figure 10: Comparative ROC Analysis for Cost Classification. The plot illustrates the trade-off between Sensitivity and the False Positive Rate for the Neural Network and SVM models. The dashed diagonal line represents the performance of a random classifier (AUC = 0.50).

The comparative ROC analysis, illustrated in Figure 10, reveals that both models possess high discriminative efficiency. The Neural Network (AUC = 0.933) marginally outperforms the SVM (AUC = 0.925). The visual evidence suggests that the NN achieves a higher True Positive Rate (Sensitivity) across the critical threshold range (FPR < 0.2), this means the NN is more efficient at identifying high-cost policyholders while maintaining a low rate of misclassification for standard risks.

4.1.2 Quantitative Performance Metrics

While the ROC analysis provides a visual overview of model discrimination, a granular evaluation of classification performance is presented in Table 5. The NN outperformed the SVM across nearly all primary indicators.

Table 5: Comparative Performance Metrics for the Optimized SVM and Neural Network Architectures. The metrics are evaluated on an independent test set ($n = 200$) to ensure unbiased results.

Model	Accuracy	Precision	Recall	F1-Score	AU-ROC	AU-PRC
SVM	0.900	0.942	0.898	0.919	0.925	0.220
NN	0.920	0.974	0.898	0.934	0.933	0.219

Of particular significance to this study is the Precision metric. The NN achieved a Precision of 97.4%, compared to 94.2% for the SVM. This indicates that the NN is significantly more robust in avoiding Type I errors (False Positives). Given that both models achieved an identical Recall, the NN is the preferred model, as it provides the same level of risk detection with a higher degree of confidence in its positive classifications. The superior F1-Score further validates the NN as the most effective architecture for this specific cost classification task.

5 Conclusion

Final Model Recommendation

This research demonstrates that while both the Support Vector Machine and the Artificial Neural Network are highly effective at cost classification, the Neural Network is the superior architecture for this application. With a Precision of 97.4% and an F1-Score of 0.934, the Neural Network provides the most reliable identification of high-risk profiles. The identical Recall across both models (89.8%) confirms that the Neural Network achieves this superior precision without sacrificing the ability to capture high-cost claimants.

Key Contributions

- Architectural Efficiency: The study proves that a parsimonious, single-hidden-layer MLP architecture is sufficient to capture complex, non-linear patterns.
- Optimization Framework: The systematic use of Repeated 10-Fold Cross-Validation ensures that the reported metrics represent the models' global optima, providing a robust benchmark for future research.
- Actuarial Utility: The high precision of the champion model suggests significant potential for reducing adverse selection and improving the accuracy of solvency capital allocations.

Future Research

To build upon these findings, future studies should investigate the temporal stability of these model weights over multiple financial cycles. Additionally, incorporating SHAP (SHapley Additive exPlanations) values would enhance the interpretability of the Neural Network, providing the "human-readable" justifications often required by insurance regulators.