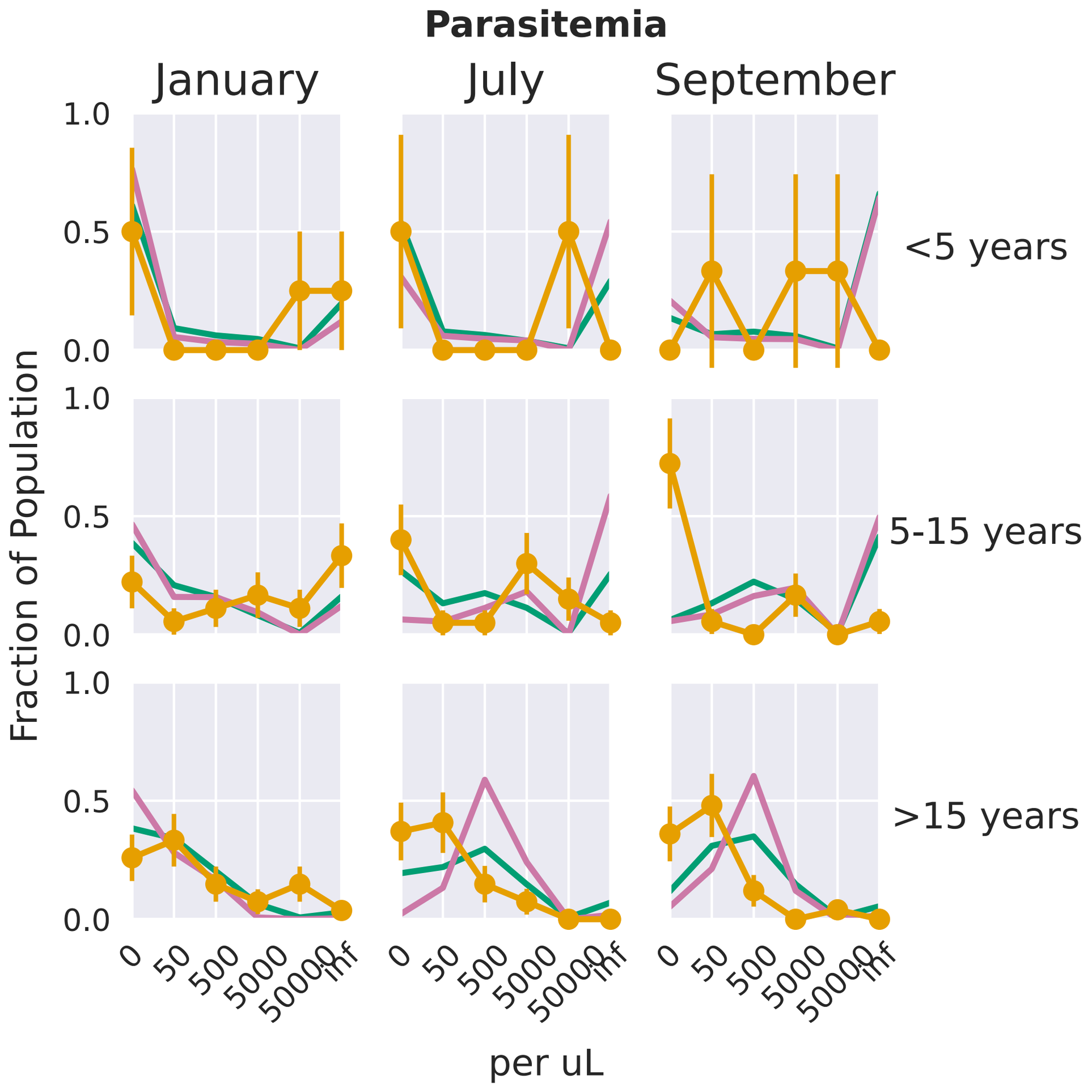
Parasitemia
January
July
September
<5 years
5-15 years
>15 years
Fraction of Population
1.0
0.5
0.0
0
50
500
5000
50000
Inf
per uL