EURUSD=X: Strategy Evidence and Confidence Overview

Evidence labels use scale-free statistics: p-value, percentile, normalized RCSI, robustness, and stability.

Strategy	Evidence	Verdict	Confidence	p-value	Prom.	Pctile	RCSI_z
Trend Pullback	Positive but Inconclusive	Inconclusive	Low	0.227	0.64	77.3	0.71
Breakout Vol+Mom	Likely Random	Luck	Moderate	0.662	0.18	33.8	-0.45
Mean Rev Vol Filter	Positive but Inconclusive	Inconclusive	Low	0.301	0.52	69.9	0.47
Rel Strength Mom	Positive but Inconclusive	Inconclusive	Low	0.205	0.69	79.5	0.76
Random	Null-Like / Inconclusive	Inconclusive	Low	0.352	0.45	64.8	0.30

Interpretation:
Prom. = -log10(p), so larger values indicate rarer outcomes under the null.
Pctile and RCSI_z provide scale-free evidence and are more comparable across tickers.
Benchmark context appears in the comparison table and equity curve rather than this verdict summary.

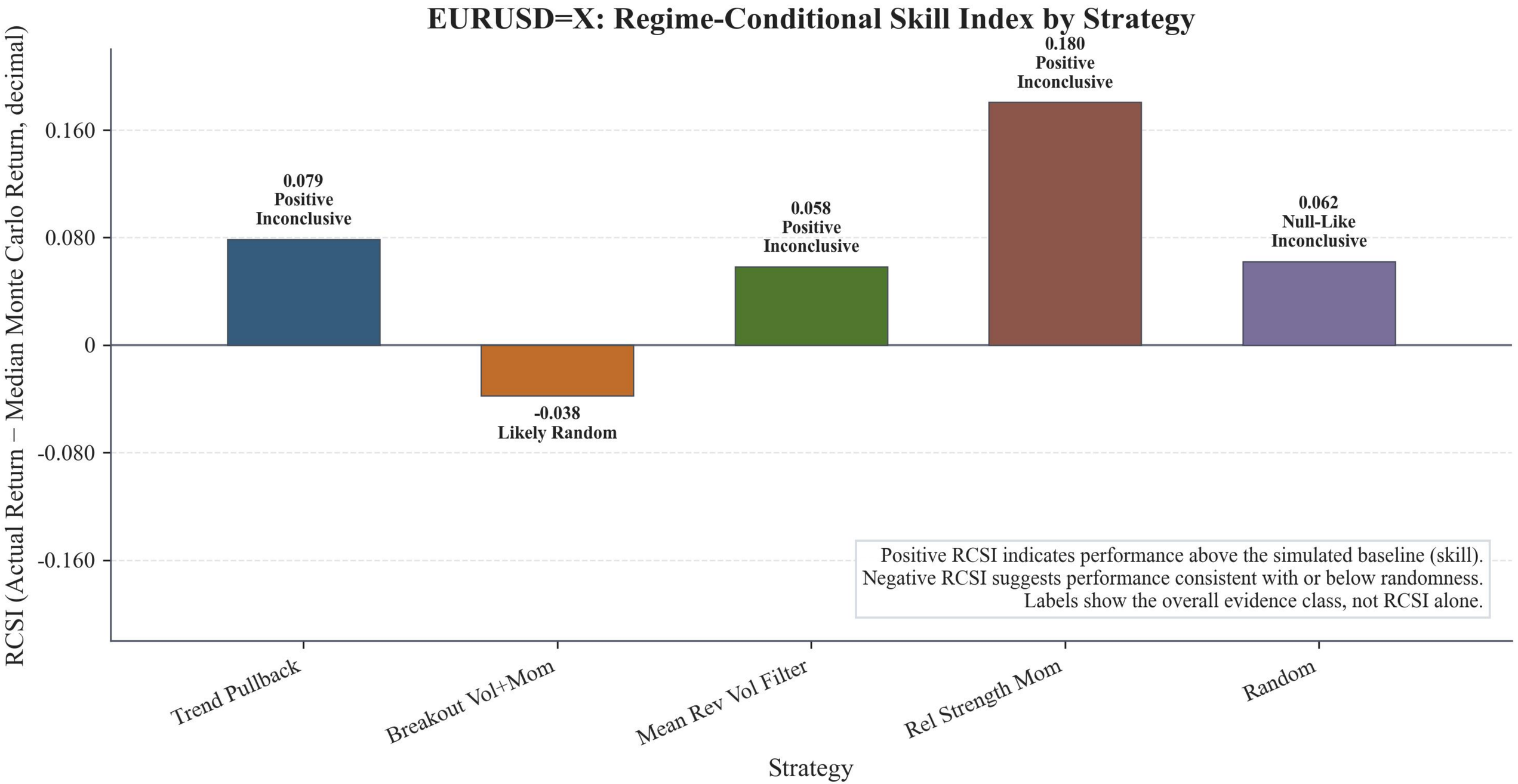
EURUSD=X: Regime-Conditional Skill Index by Strategy
RCSI (Actual Return − Median Monte Carlo Return, decimal)
0.160
0.080
0
-0.080
-0.160
0.079
Positive
Inconclusive
-0.038
Likely Random
0.058
Positive
Inconclusive
0.180
Positive
Inconclusive
0.062
Null-Like
Inconclusive
Positive RCSI indicates performance above the simulated baseline (skill).
Negative RCSI suggests performance consistent with or below randomness.
Labels show the overall evidence class, not RCSI alone.
Trend Pullback
Breakout Vol+Mom
Mean Rev Vol Filter
Rel Strength Mom
Random
Strategy

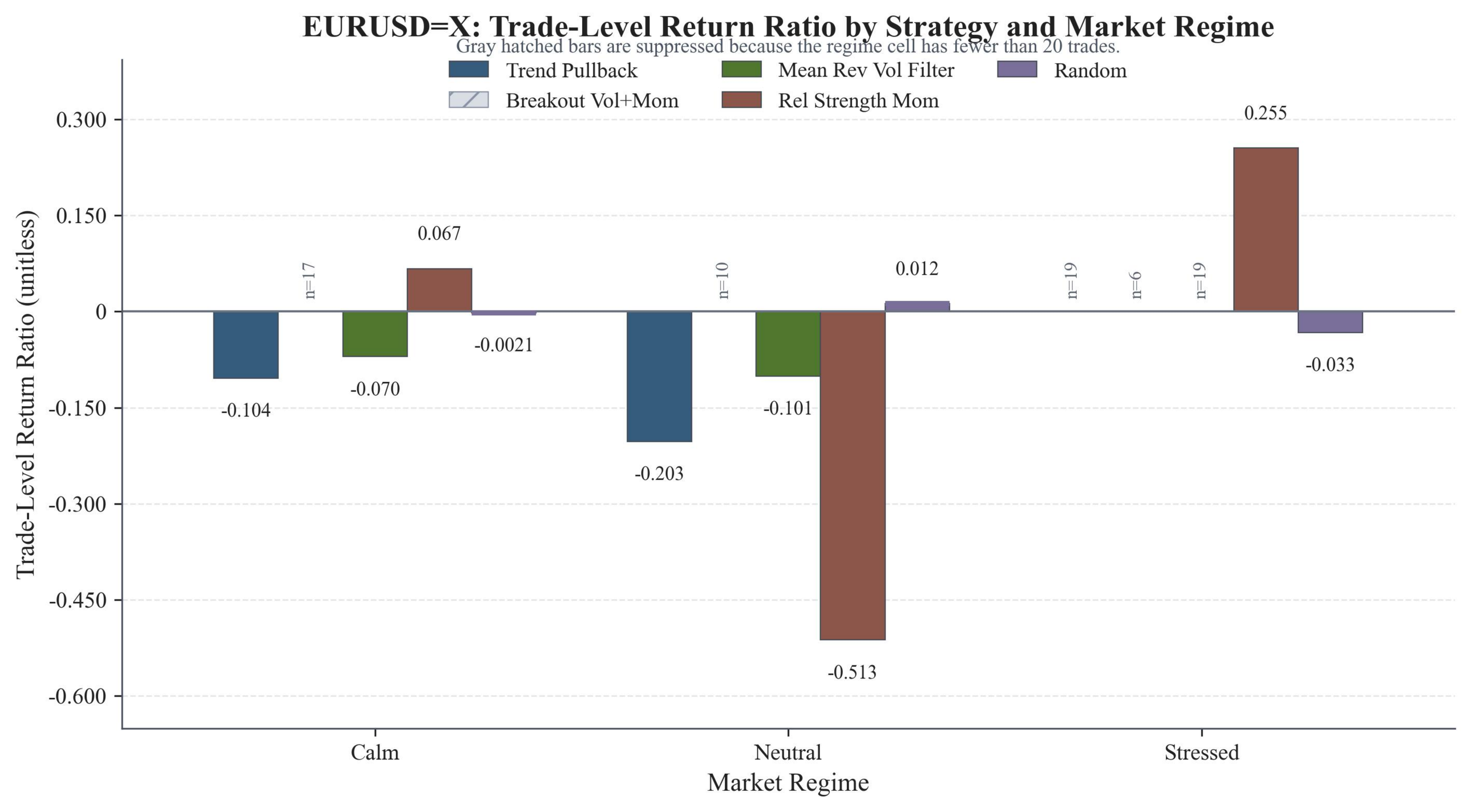
EURUSD=X: Trade-Level Return Ratio by Strategy and Market Regime
Gray hatched bars are suppressed because the regime cell has fewer than 20 trades.
Trend Pullback
Mean Rev Vol Filter
Random
Breakout Vol+Mom
Rel Strength Mom
Trade-Level Return Ratio (unitless)
0.300
0.150
0
-0.150
-0.300
-0.450
-0.600
-0.104
n=17
-0.070
0.067
-0.0021
-0.203
n=10
-0.101
-0.513
0.012
n=19
n=6
n=19
0.255
-0.033
Calm
Neutral
Stressed
Market Regime

EURUSD=X: Strategy Performance Across Market Regimes

Gray cells are suppressed because the regime cell has fewer than 20 trades.

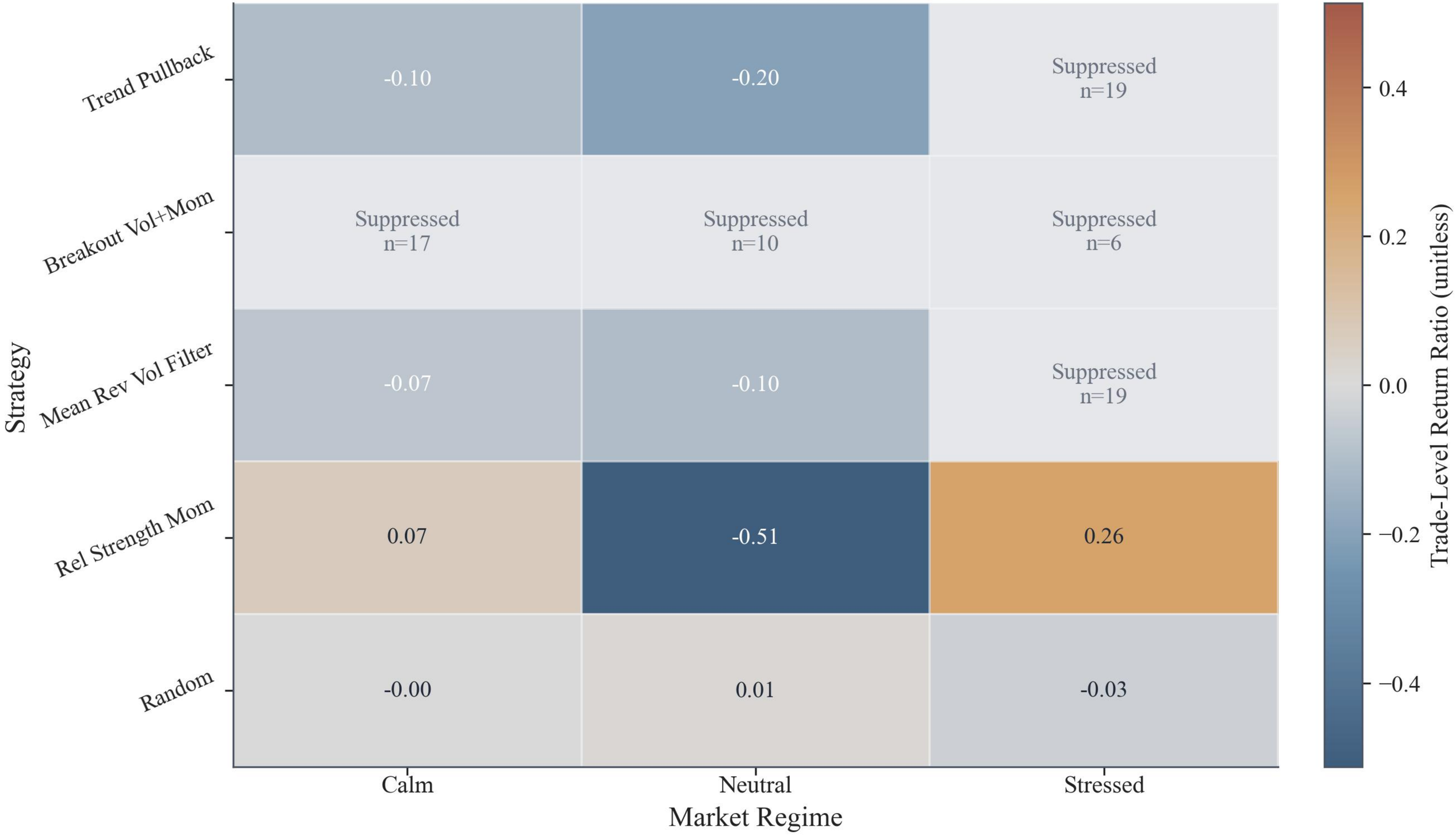

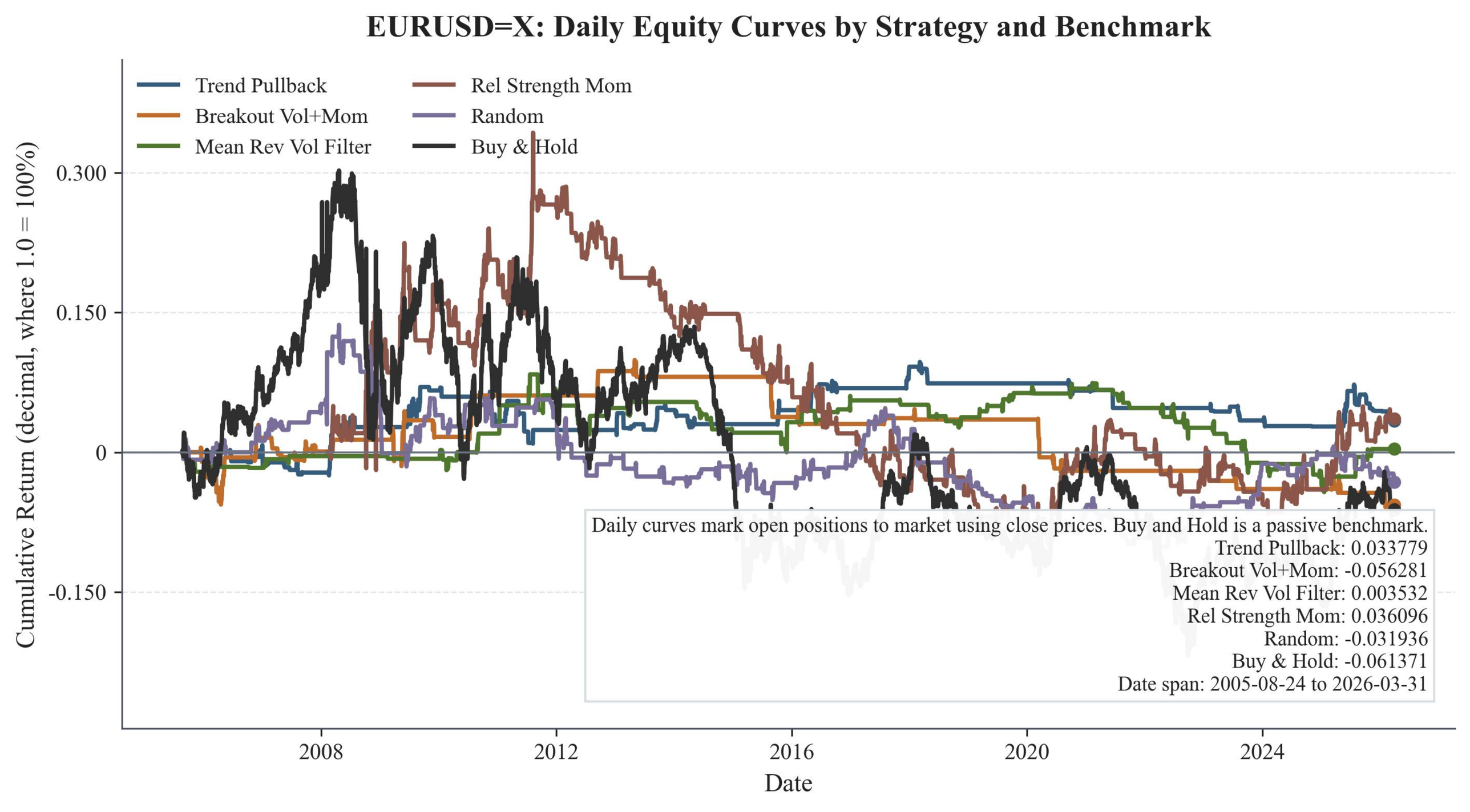
EURUSD=X: Daily Equity Curves by Strategy and Benchmark
Trend Pullback
Breakout Vol+Mom
Mean Rev Vol Filter
Rel Strength Mom
Random
Buy & Hold
Cumulative Return (decimal, where 1.0 = 100%)
0.300
0.150
0
-0.150
2008
2012
2016
2020
2024
Date
Daily curves mark open positions to market using close prices. Buy and Hold is a passive benchmark.
Trend Pullback: 0.033779
Breakout Vol+Mom: -0.056281
Mean Rev Vol Filter: 0.003532
Rel Strength Mom: 0.036096
Random: -0.031936
Buy & Hold: -0.061371
Date span: 2005-08-24 to 2026-03-31

EURUSD=X: Monte Carlo Distribution of Final Returns, Trend Pullback Strategy

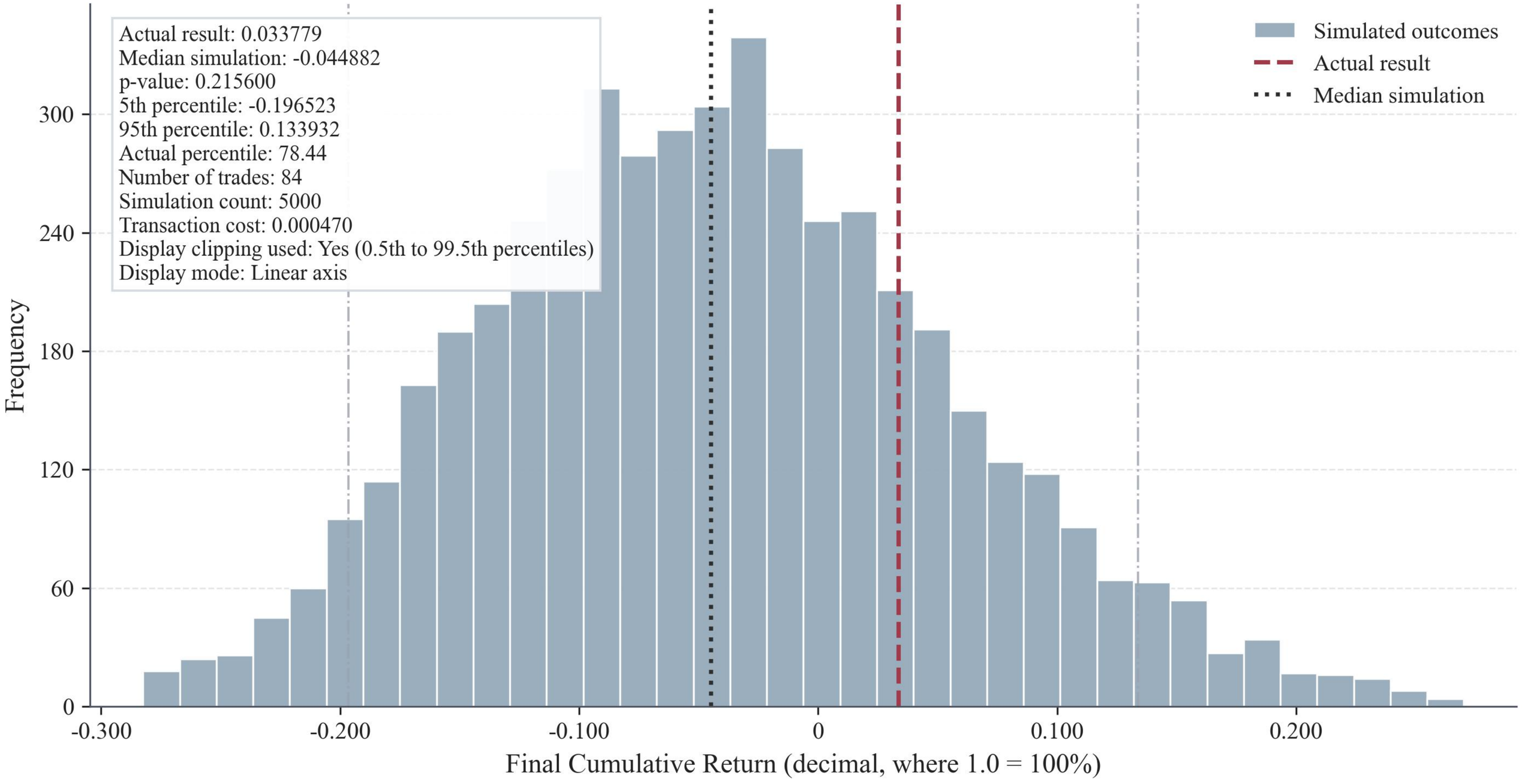

EURUSD=X: Monte Carlo Distribution of Final Returns, Breakout Vol+Mom Strategy

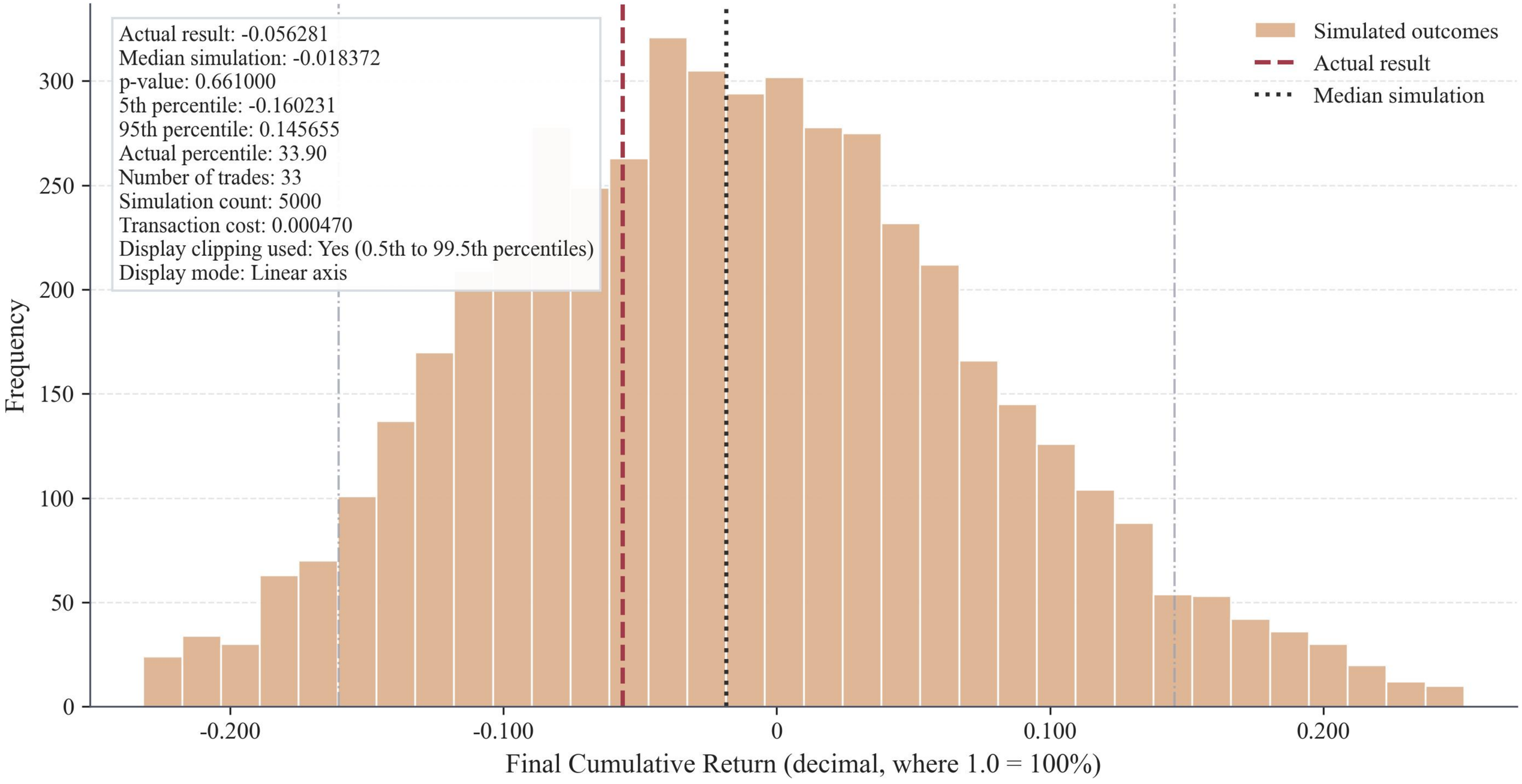

EURUSD=X: Monte Carlo Distribution of Final Returns, Mean Rev Vol Filter Strategy

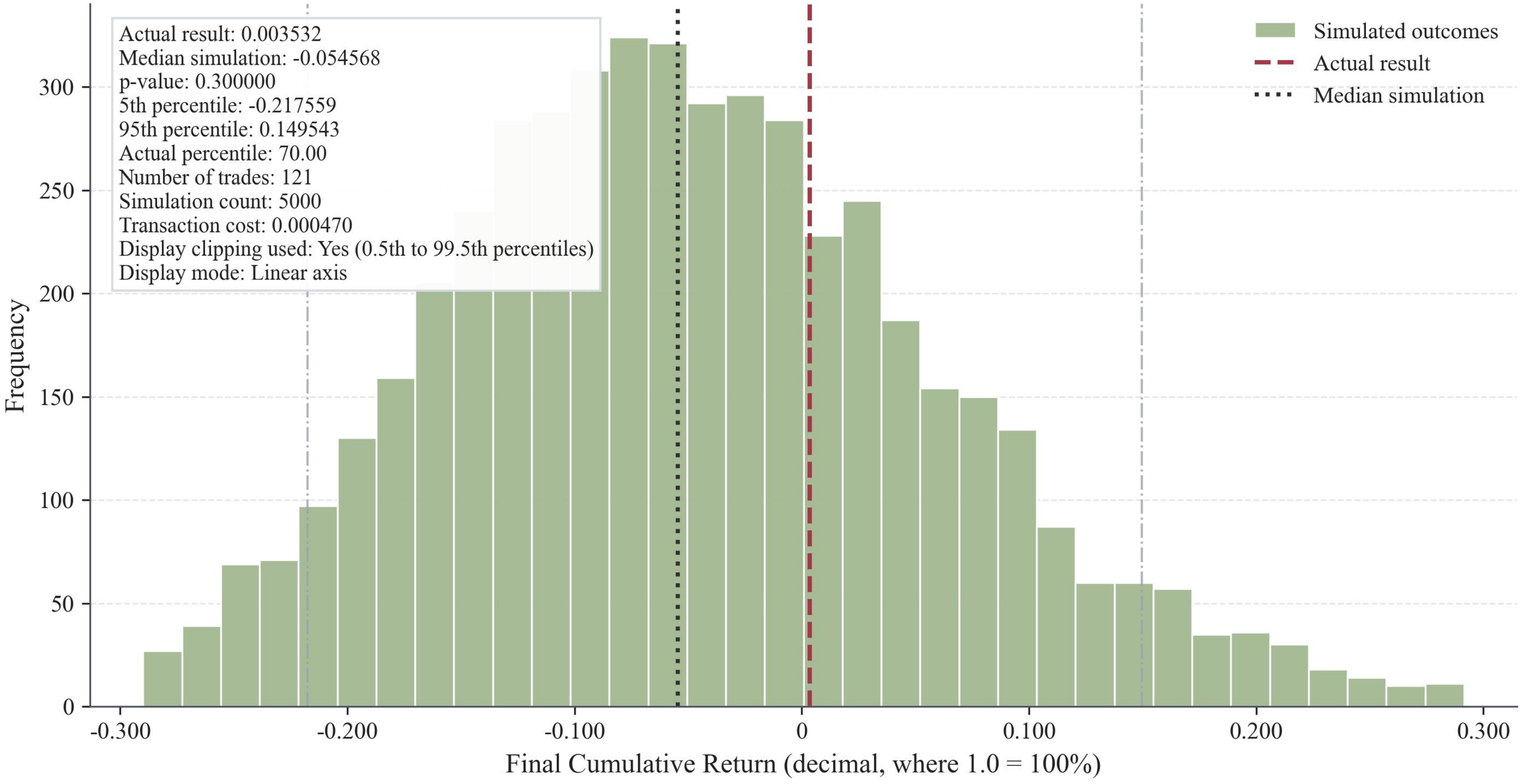

EURUSD=X: Monte Carlo Distribution of Final Returns, Rel Strength Mom Strategy

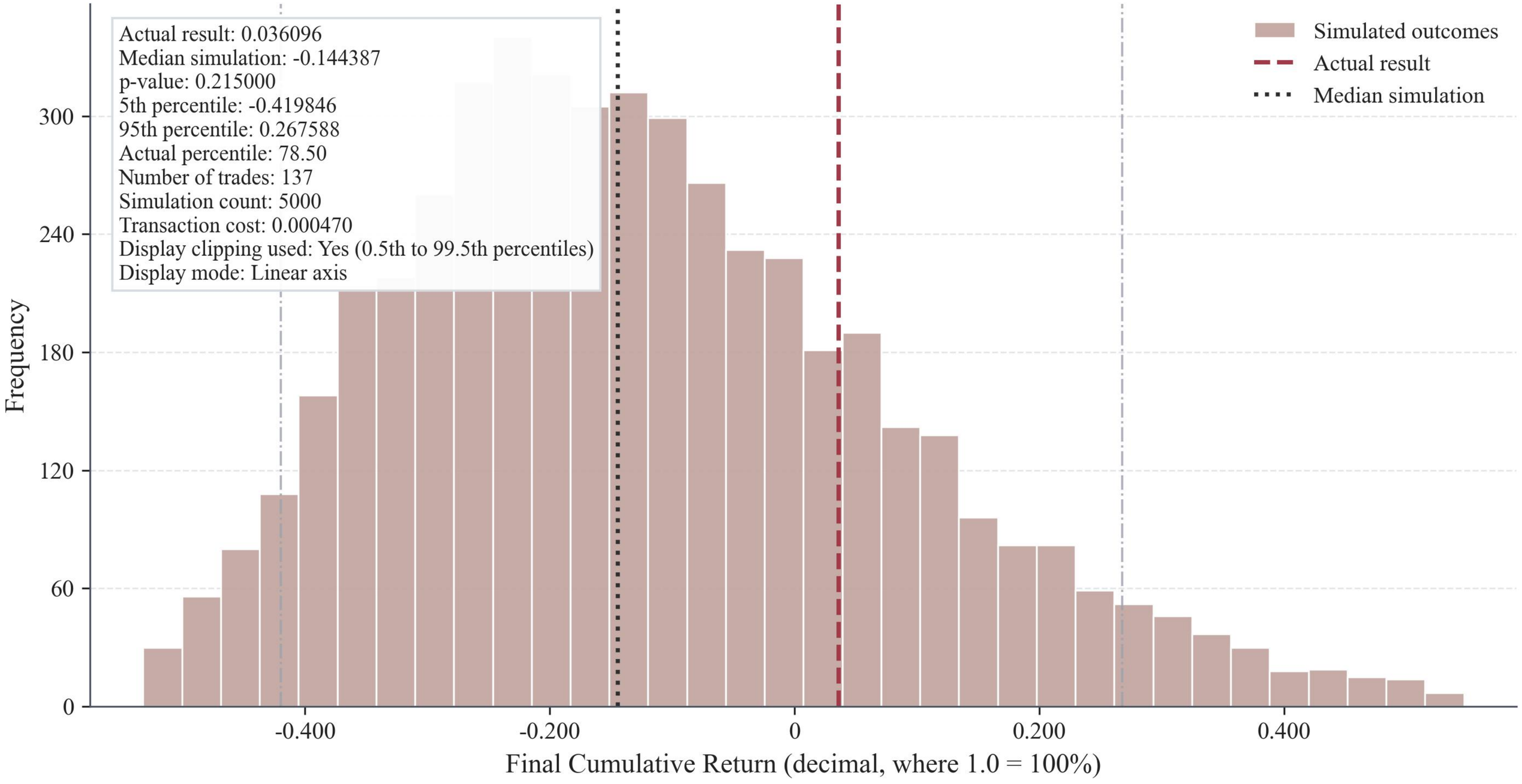

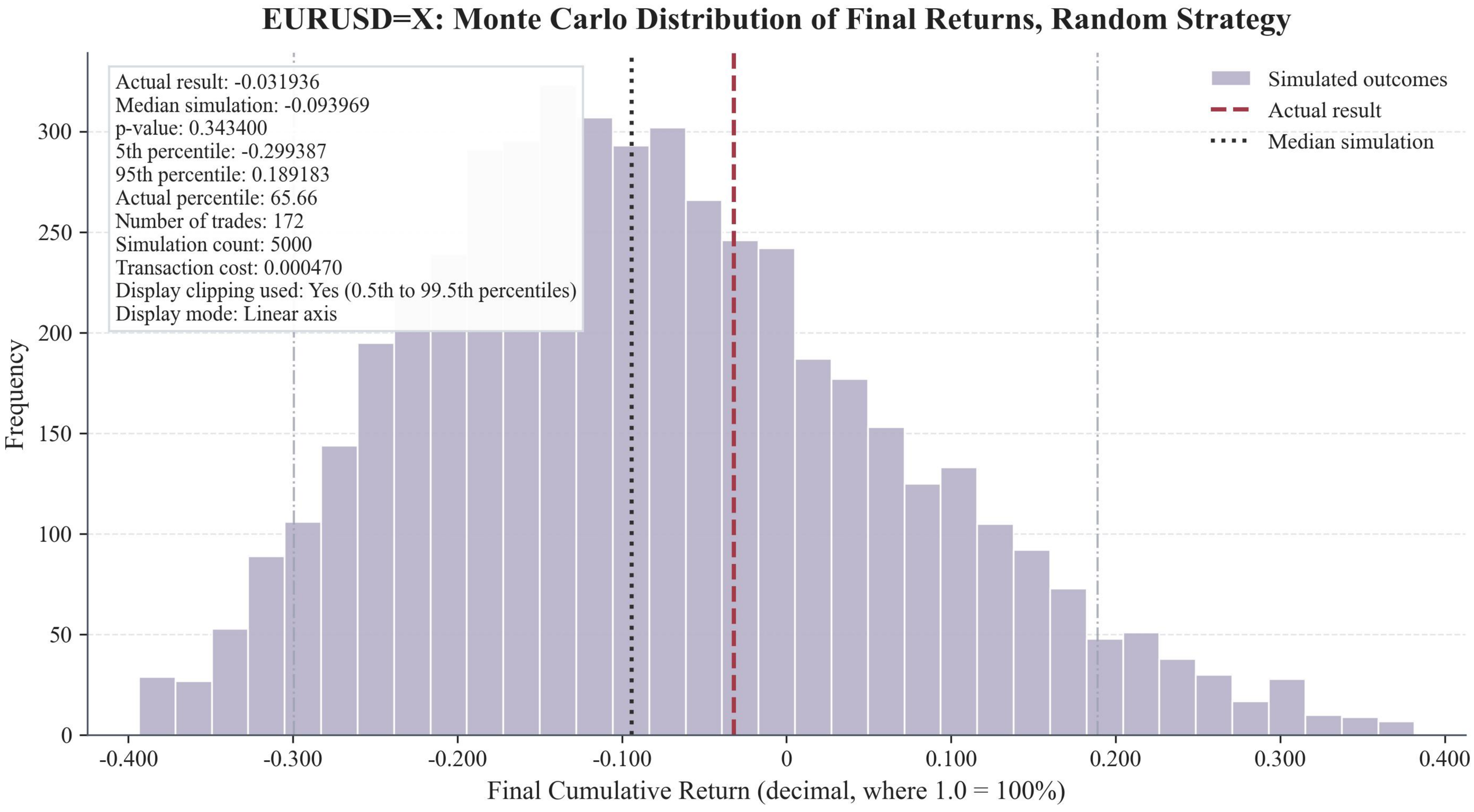
EURUSD=X: Monte Carlo Distribution of Final Returns, Random Strategy
Actual result: -0.031936
Median simulation: -0.093969
p-value: 0.343400
5th percentile: -0.299387
95th percentile: 0.189183
Actual percentile: 65.66
Number of trades: 172
Simulation count: 5000
Transaction cost: 0.000470
Display clipping used: Yes (0.5th to 99.5th percentiles)
Display mode: Linear axis
Simulated outcomes
Actual result
Median simulation
Frequency
0
50
100
150
200
250
300
-0.400
-0.300
-0.200
-0.100
0
0.100
0.200
0.300
0.400
Final Cumulative Return (decimal, where 1.0 = 100%)

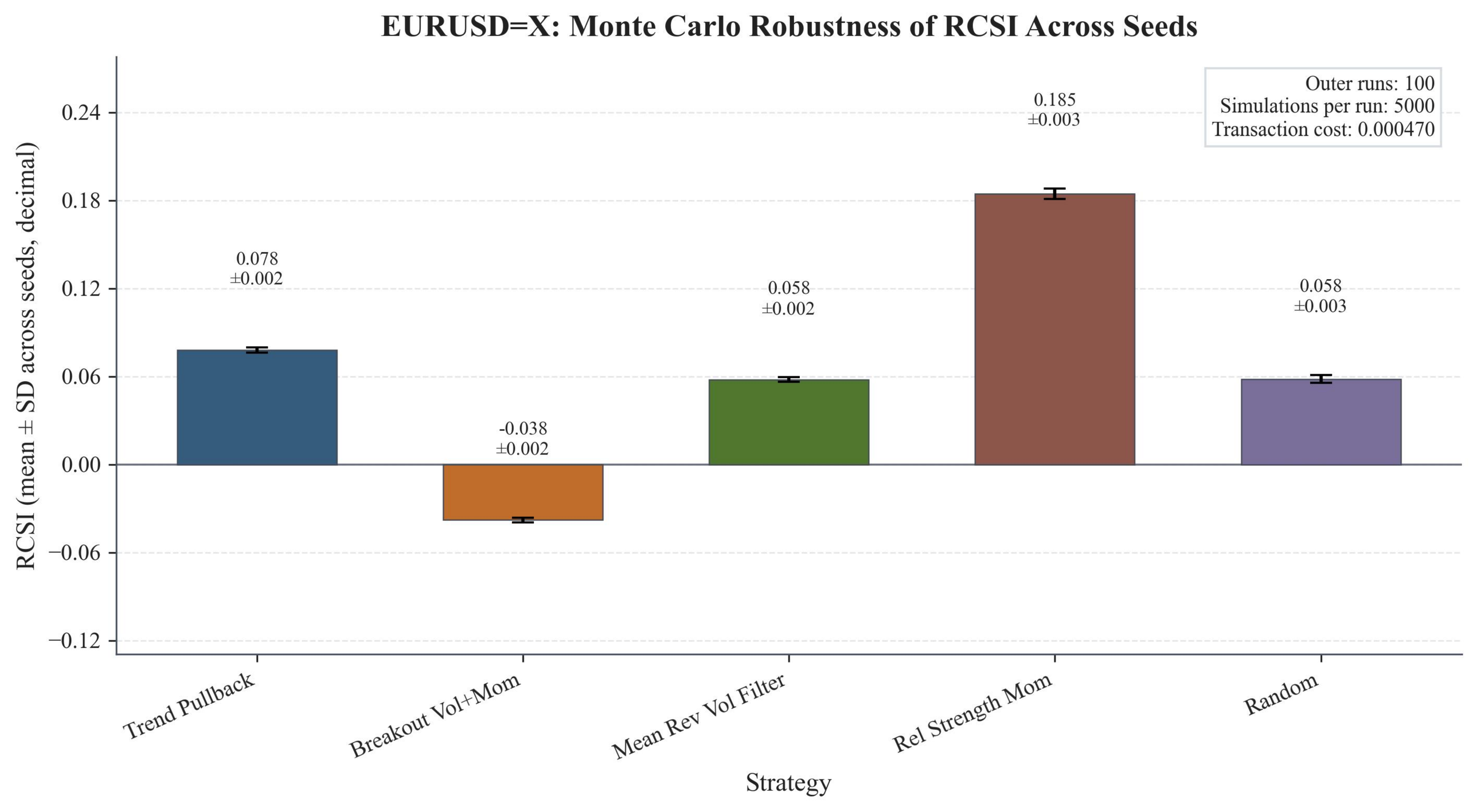
EURUSD=X: Monte Carlo Robustness of RCSI Across Seeds
Outer runs: 100
Simulations per run: 5000
Transaction cost: 0.000470
RCSI (mean ± SD across seeds, decimal)
0.24
0.18
0.12
0.06
0.00
−0.06
−0.12
0.078
±0.002
-0.038
±0.002
0.058
±0.002
0.185
±0.003
0.058
±0.003
Trend Pullback
Breakout Vol+Mom
Mean Rev Vol Filter
Rel Strength Mom
Random
Strategy

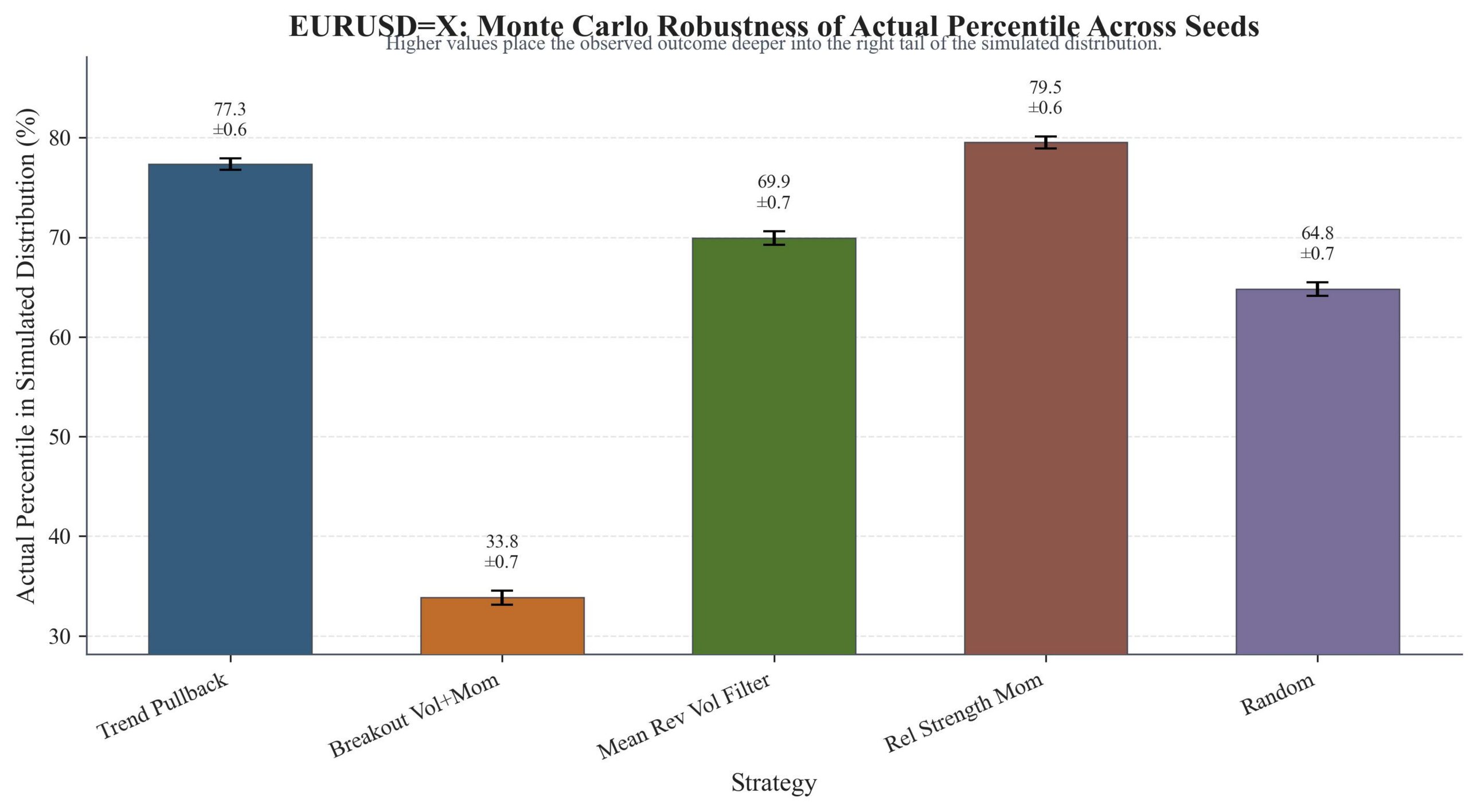
EURUSD=X: Monte Carlo Robustness of Actual Percentile Across Seeds
Higher values place the observed outcome deeper into the right tail of the simulated distribution.
Actual Percentile in Simulated Distribution (%)
80
70
60
50
40
30
77.3
±0.6
33.8
±0.7
69.9
±0.7
79.5
±0.6
64.8
±0.7
Trend Pullback
Breakout Vol+Mom
Mean Rev Vol Filter
Rel Strength Mom
Random
Strategy

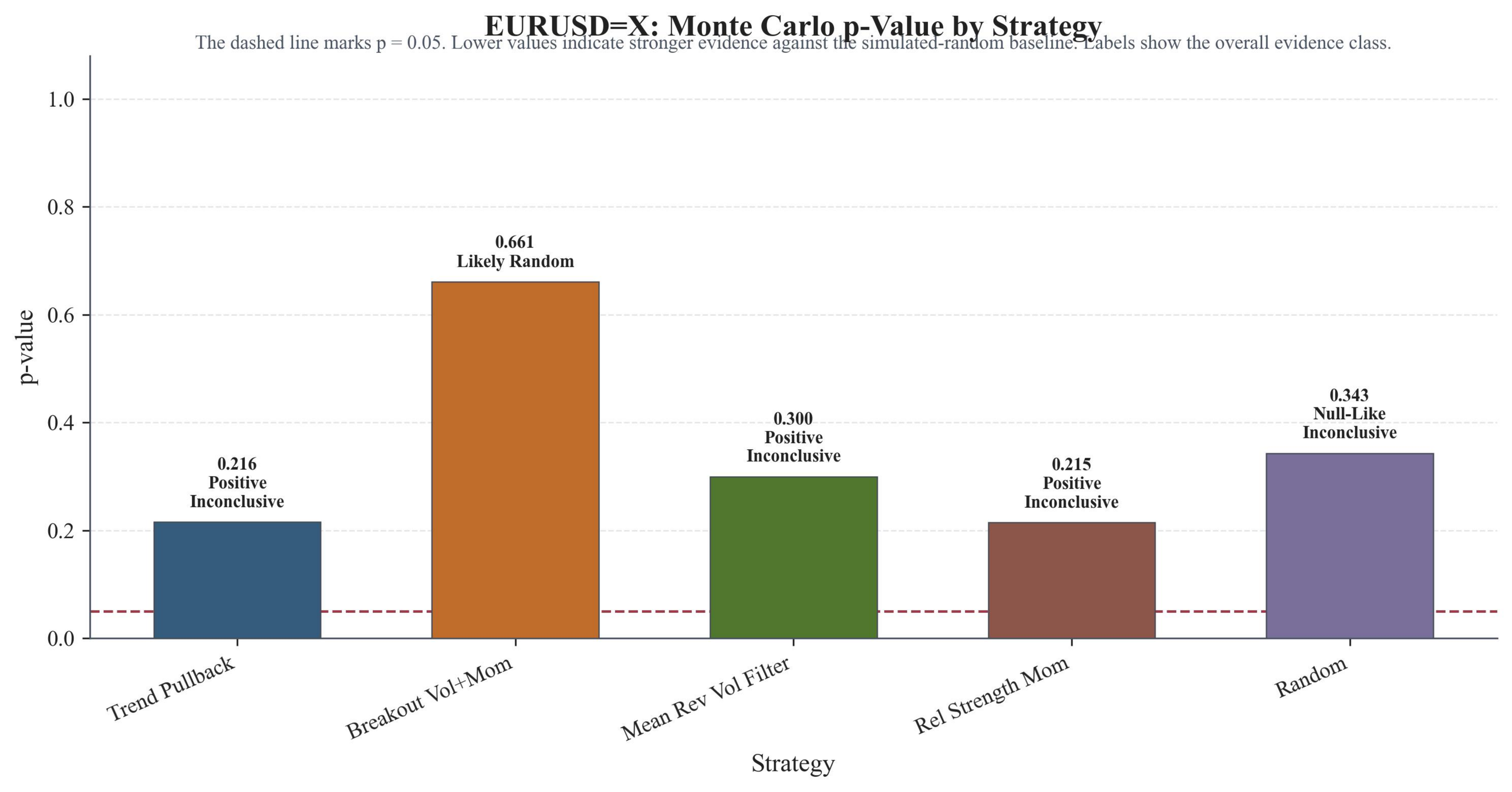
EURUSD=X: Monte Carlo p-Value by Strategy
The dashed line marks p = 0.05. Lower values indicate stronger evidence against the simulated-random baseline. Labels show the overall evidence class.
p-value
1.0
0.8
0.6
0.4
0.2
0.0
0.216
Positive
Inconclusive
0.661
Likely Random
0.300
Positive
Inconclusive
0.215
Positive
Inconclusive
0.343
Null-Like
Inconclusive
Trend Pullback
Breakout Vol+Mom
Mean Rev Vol Filter
Rel Strength Mom
Random
Strategy