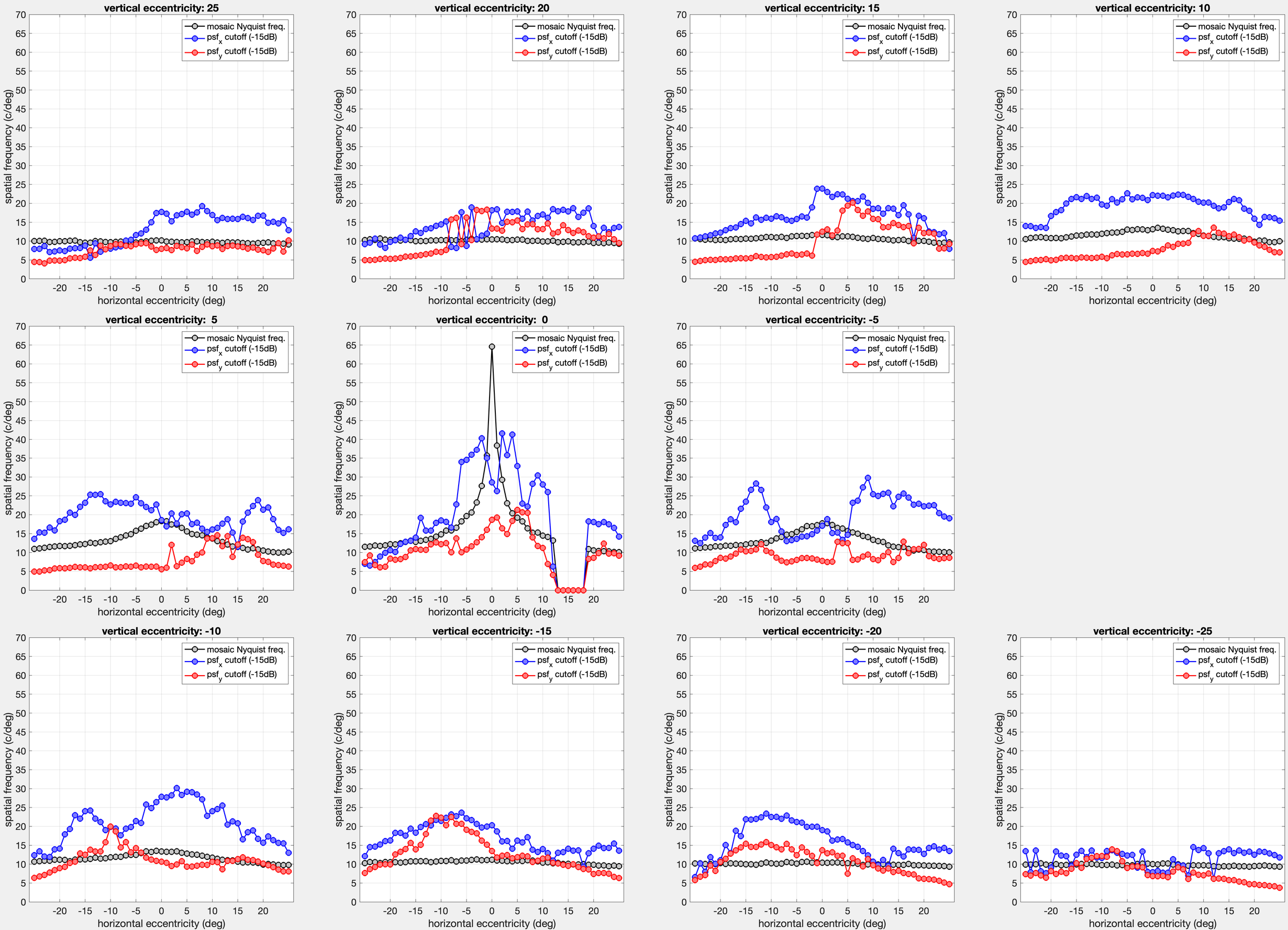
vertical eccentricity: 25
vertical eccentricity: 20
vertical eccentricity: 15
vertical eccentricity: 10
vertical eccentricity: 5
vertical eccentricity: 0
vertical eccentricity: -5
vertical eccentricity: -10
vertical eccentricity: -15
vertical eccentricity: -20
vertical eccentricity: -25
mosaic Nyquist freq.
psf$_x$ cutoff (-15dB)
psf$_y$ cutoff (-15dB)
spatial frequency (c/deg)
horizontal eccentricity (deg)