CENTRAL MANUFACTURING TECHNOLOGY INSTITUTE

C – Smart Manufacturing Cell

User Guide

Troubleshooting - REPORTS

PROJECT: SPV Data Flow

Reports Module Overview

The Reports module provides a comprehensive production analytics and reporting dashboard. It displays Total IDs Processed, Failed Count, interactive production trend charts, machine type distribution, and a detailed Machine Status & Total IDs table. Reports can be filtered by Date Range, Machine Type, and Production Line, and can be emailed automatically to all Users.

Feature	Description
Total IDs Processed	KPI card showing total count of IDs (images/records) processed in the selected date range across all machines.
Failed Count	KPI card showing the count of IDs that failed processing. A value of 0 indicates no failures.
Date Range Filter	Select start and end dates to scope the report. Defaults to the current month.
Machine Type Filter	Filter data by machine type: EL, RFID, or IVC. Defaults to All Types.
Production Line Filter	Filter by specific production line (e.g. GSOLAR_20B_I5_FLASH, Vega_RFID, Jigani_RFID). Defaults to All Lines.
Production Trend Chart	Line chart showing Images Processed Over Time split by machine type (EL, RFID, IVC).
Machine Type Distribution	Pie chart showing the percentage breakdown of IDs processed by machine type.
Machine Status & Total IDs	Paginated table listing each machine, its type, last copy time, and total IDs for the period. Total IDs are clickable for drill-down.
Email Report	Sends the Daily Production Report automatically to all registered users email addresses (e.g. user@tatapower.com).

Reports Dashboard – Filters Not Working or No Data Displayed

If the dashboard shows empty charts, zero counts, or no table rows after applying filters:

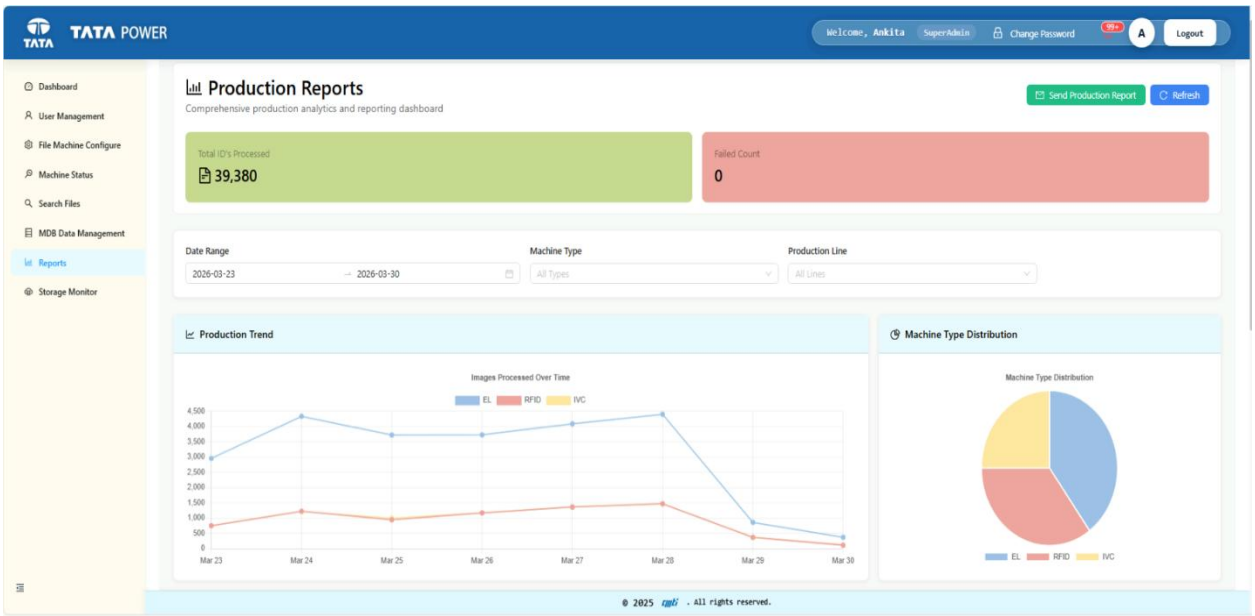

Step 1: Verify the Date Range is set correctly

→ The Date Range defaults to the last two months. If the selected range contains no data, all counts will show as 0 and charts will be empty. Expand the range or change it to a period when machines were active. Confirm date format is YYYY-MM-DD.

Step 2: Check Machine Type and Production Line filters

→ If Machine Type is set to a specific type (e.g. IVC) but no IVC machines ran in the selected period, the result will be empty. Reset Machine Type to All Types and Production Line to All Lines, then reapply filters one at a time to identify which combination returns data.

Step 3: Total IDs Processed shows 0 but machines are running

→ This indicates no file copy records exist in the database for the selected filters. Confirm the machines are actively copying files by checking Machine Status in the sidebar. If machines show active copies but the report shows 0, the database may not be receiving copy events – check the backend service logs.

Step 4: Click Refresh if data appears stale

→ The dashboard does not auto-refresh. If machines have been running but the report shows outdated numbers, click the Refresh button (top-right) to reload all data from the database for the current filter selection.

NOTE: The Production Trend chart plots data per day. If the selected date range spans only a single day, the trend line will show a single point. Select a range of at least 7 days to see meaningful trend data.

Machine Status & Total IDs Table – Missing Machines or Incorrect Counts

If specific machines are missing from the table or their Total IDs appear incorrect:

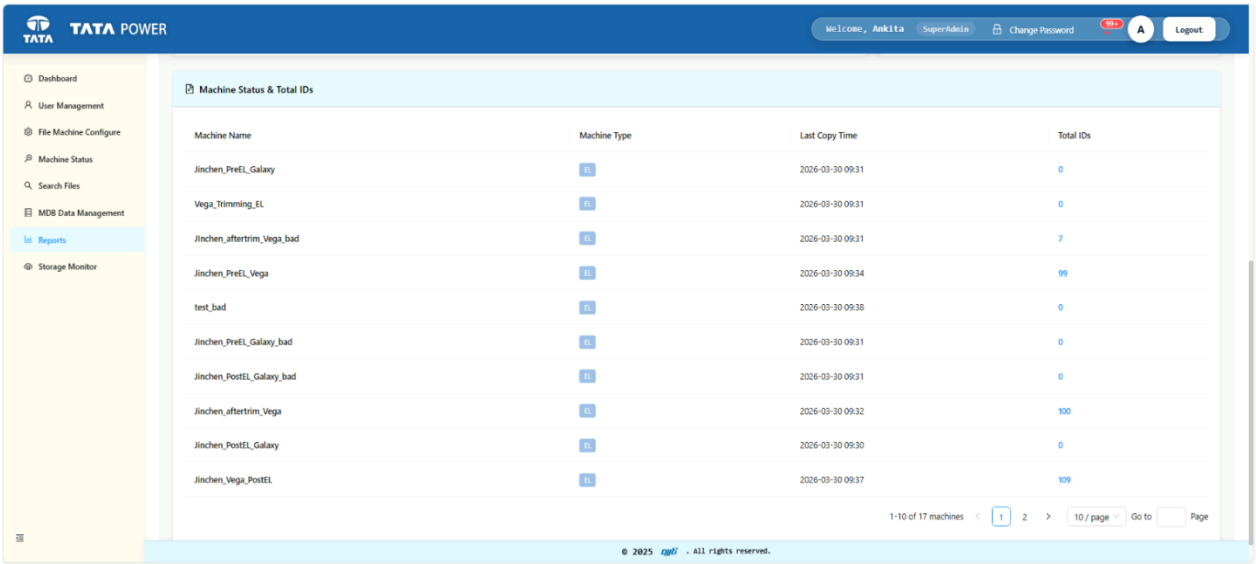

Step 1: Machine is missing from the table

→ The table shows only machines that have at least one copy event in the selected date range. If a machine is not listed, it either had no activity in the selected period or its machine name is not registered in the system. Go to File Machine Configure in the sidebar to verify the machine is registered and active.

Step 2: Use filters to locate a specific machine

→ Use the Production Line dropdown to filter by the machine's line (e.g. Jigani_RFID, GSOLAR_20B_I5_FLASH). Use the Machine Type dropdown to filter by EL, RFID, or IVC. This narrows the table from 23+ machines to only the relevant subset. The table paginates 10 per page – use the page controls to navigate.

Step 3: Total IDs count appears lower than expected

→ Total IDs reflects the number of unique IDs successfully copied in the selected date range. If the count is lower than the physical production count, check: (a) the date range covers the full production period, (b) the machine's Last Copy Time is recent – an old timestamp means copying stopped. Navigate to Machine Status to check if the machine's copy service is running.

Step 4: Last Copy Time is significantly outdated

→ If Last Copy Time shows a date older than the current date by more than one working day, the copy service for that machine may have stopped. Check the machine's connectivity and confirm the file copy job is running. Restart the copy service on the machine if required.

Send Production Report to Email – Not Delivered

If the Daily Production Report email is not being received by Users.

Verify on the server whether the EL_PRODUCTION_REPORTS service is running or not

Step 1: Verify users email addresses are registered

→ Only users with the Quality Admin role and a registered email address receive the automatic report. Navigate to User Management → confirm the recipient has Role: Quality Admin and a valid email address in the @tatapower.com domain. If the user is missing or has a different role, update their profile or add them as a Quality Admin.

Step 2: Check the SMTP relay configuration (if email sending is failed please refer Troubleshooting SMTP guide)

→ The email service depends on the SMTP relay configured on the backend. If emails are not being delivered at all (not just to one recipient), the SMTP service may be down. Contact the IT team to verify the SMTP relay is operational. This is the same relay used for OTP emails – if OTP emails also fail, the issue is server-side.

Step 3: Email received but marked as spam

→ Emails from the application may be filtered by corporate spam filters. Ask the recipient to check their Junk / Spam folder. If found there, mark the sender as trusted and whitelist the sending domain with the IT team.

Step 4: Trigger the report email manually

→ If the scheduled email did not send, the report can be triggered manually from the Reports page using the Send Production Report button. Confirm the correct date range is selected before triggering. The email will be dispatched to all registered Quality Admin addresses immediately.

NOTE: Email delivery requires the SMTP relay to be accessible from the application server. If the server is on a private network or behind a firewall, confirm outbound SMTP port is allowed to the mail relay host.

Quick Reference – Error Summary

Error / Symptom	Probable Cause	Quick Fix
Dashboard shows 0 IDs / empty charts	Date range has no data or wrong filter	Reset filters to All Types, All Lines; widen date range
Machine missing from table	No activity in date range or not registered	Expand date range; verify in File Machine Configure
Total IDs lower than expected	Date range too narrow or copy service stopped	Check Last Copy Time; restart copy service if outdated
Last Copy Time is old (>1 day)	Copy service stopped on the machine	Restart copy service; check machine connectivity
Trend chart shows flat line at zero	Machine type had no activity in period	Confirm machine was operational; check Machine Status
Chart blank / not rendering	Filters return no data or JS error	Reset filters; clear browser cache; refresh page
Chart display issues (overlap/cut off)	Browser zoom or window size issue	Set browser zoom to 100%; maximise window
Email report not received	Wrong role, SMTP down, or spam filter	Verify Quality Admin role; check SMTP; check spam folder
Production Line dropdown empty	No machines registered in system	Add machines in File Machine Configure
Machine Type options missing	Page load error	Refresh browser; clear cache (Ctrl+Shift+Delete)