CENTRAL MANUFACTURING TECHNOLOGY INSTITUTE

C – Smart Manufacturing Cell

User Guide

Troubleshooting - Login

PROJECT: SPV Data Flow

Login and Access Issues

The following section addresses the most common authentication and access-related problems.

Unable to Log In

If you are unable to log in to SPVDataFlow, follow the steps below in sequence:

Step 1 : Verify your credentials

Confirm that your employee id and password are correct. Passwords are case-sensitive.

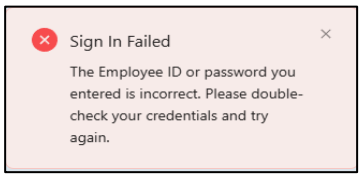

Step 2 : Check account status

Contact your superadmin to confirm your account has not been deactivated or locked due to multiple failed attempts.

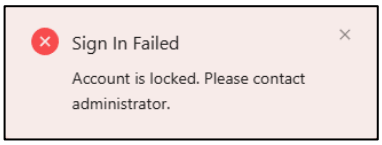

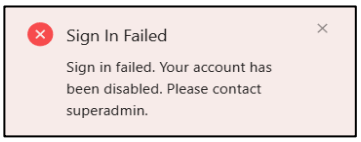

Step 3 : Clear browser cache

Clear your browser cookies and cached data, then attempt to log in again.

Multi-Factor Authentication (MFA) Issues

If you are not receiving your OTP code or the code is being rejected:

- Ensure your system's time and date settings are set to automatic.
- Request a new code — code expire within 5 minutes, Login with correct credentials and request for a new OTP

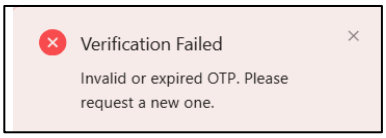

- Failed to send OTP __ If following message is encountered , please contact the IT team to check if SMTP relay is working (Refer the SMTP troubleshooting guide)

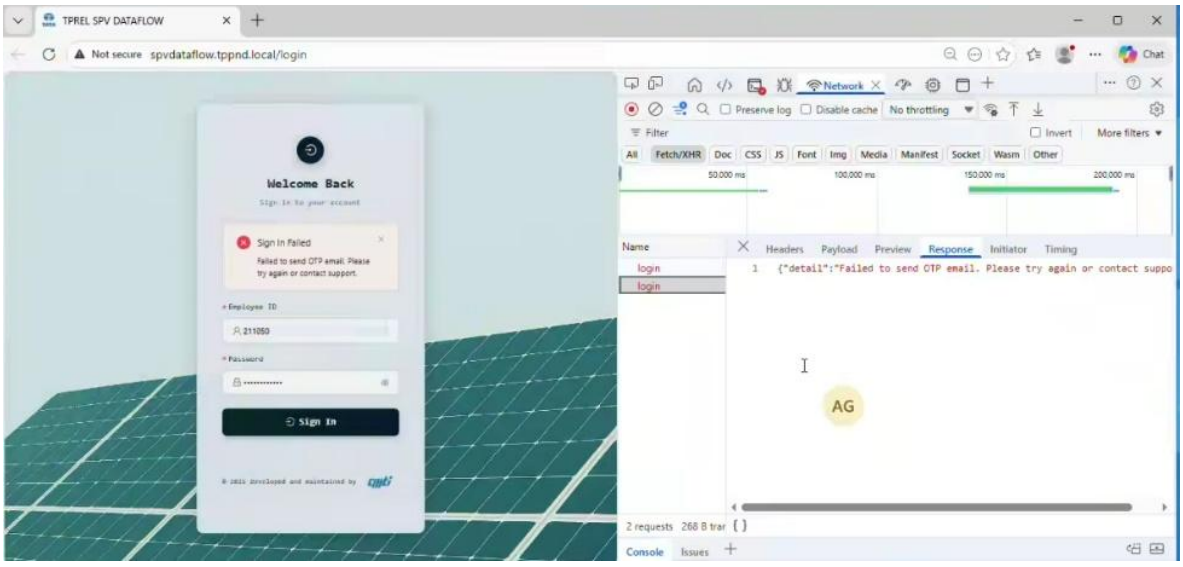

Troubleshooting for admin roles

Unlocking a User Account

If a user reports account being locked or failed login attempts, Follow the steps to unlock the user's account.

Step 1 : Verify the reason why the user account is locked

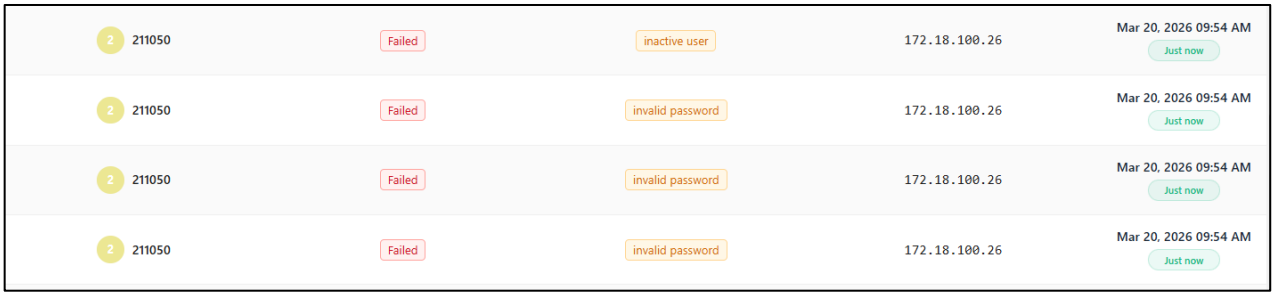

Step 2 : Login as a user with superadmin or qualityadmin role

Once you are successfully logged into the application , navigate to user management and click on the Roles and permission tab

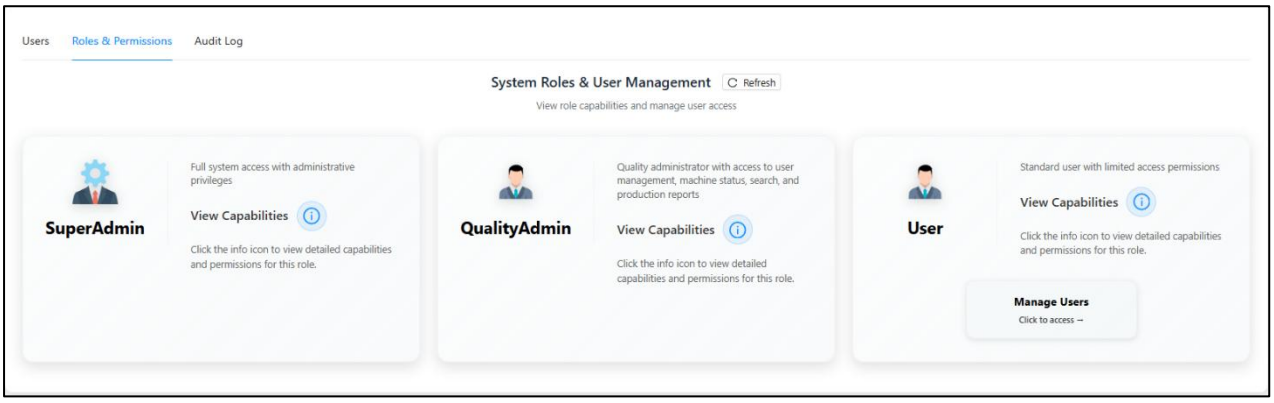

Step 3 : Click on the "Manage Users" button to navigate to user status table

Toggle the status to Active to unlock the user account

Notifications for Password Expiries

- The Application is configured to lock the user if user is inactive for 90 days of last login
- The Password of a user expires within 90 days of last update
- Notifications are sent prior two days to the user regarding expiring password in their accounts as well as admin accounts.
- The notifications also display users with expired passwords

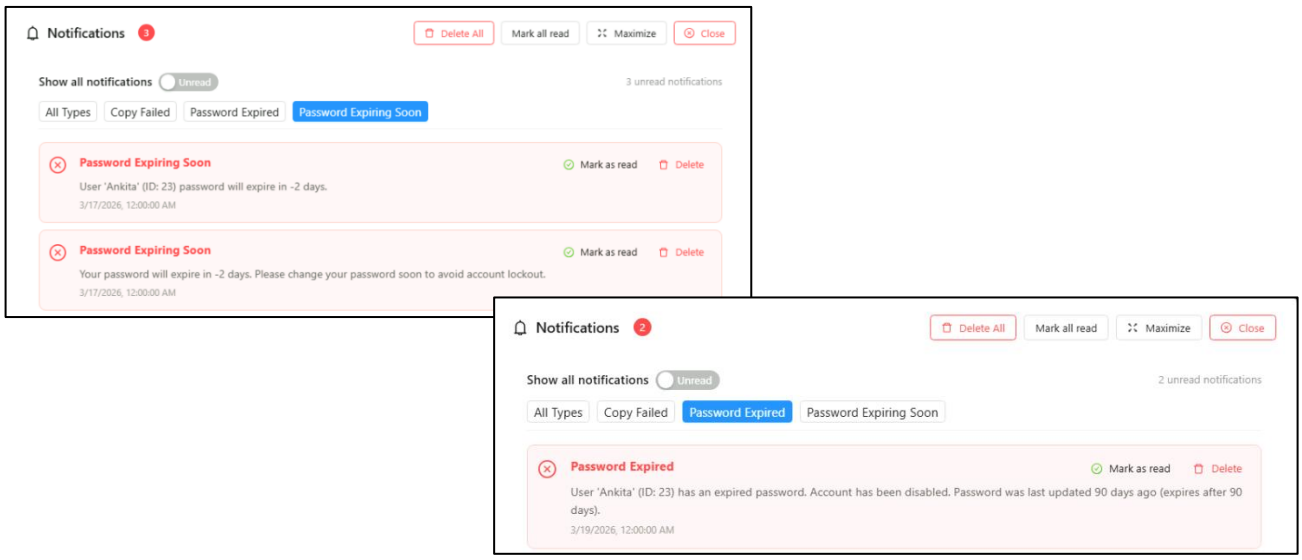

- All users can avoid the account being locked by updating passwords regularly

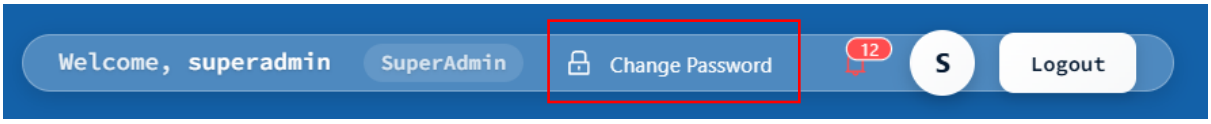

Note

Please ensure you are connected to the OT network while accessing the application.
If accessing through the IT network , ensure you have created a dns entry in the PC that is connected to the IT network

Steps to access application in IT Network

Step 1 : Open command prompt on that pc

nslookup spvdataflow.tppnd.local

Expected result : spvdataflow.tppnd.local → 10.10.12.73
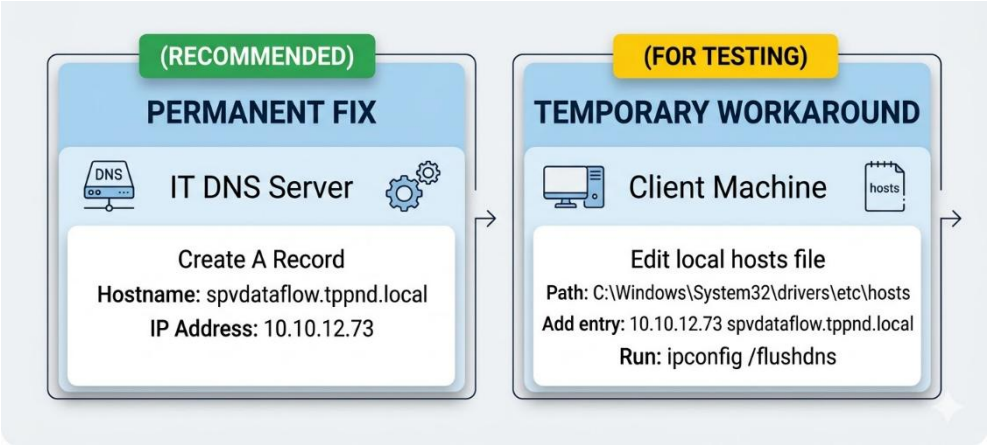
Step 2 : If DNS is not resolved or you don't find the expected result after nslookup , follow either of these steps.