FINAL EVALUATION REPORT

AI Impact Assessment on Fundamental Rights

Evaluation Date: April 20, 2026

Dataset Name: X_test_MIN

FIRST OF ALL

Key to interpreting the results obtained in the evaluation

	Low compliance **(0 – 2.0)**	Interpretation: critical values. Strong evidence of discrimination or privacy violations. The system does not meet minimum requirements for fairness and data protection. Immediate mitigation measures are required.
	Low-Medium compliance **(2.01 – 4.0)**	Interpretation: problematic values. Significant imbalances between groups or vulnerabilities in data protection persist. Acceptable only as a preliminary stage of analysis; requires review of the model or dataset.
	Medium compliance **(4.01 – 6.0)**	Interpretation: intermediate level. No extreme violations emerge, but safeguards are still insufficient. Detailed analysis and possible improvements are suggested.
	Medium-High compliance **(6.01 – 8.0)**	Interpretation: good level. The system is consistent with the principles of non-discrimination and privacy protection, but there are room for minor optimization. It can be considered compliant, but under monitoring.
	High compliance **(8.01 – 10.00)**	Interpretation: optimal level. No significant evidence of discrimination or privacy risks emerges. The system is fully compliant with fairness and privacy requirements.

NEW METRIC

Right group: New Right

New metric used to test parameters: uses first numeric column in Test Dataset

SUMMARY REPORT:

Status: Success
Metric: New Metric
Used Column: Age Cv
Mean: 35.341
Median: 32
Ratio Rule: Mean/Median
Computed: 1.104
Threshold: 0.2
Result: 0.2

FINAL SCORE : 2

USER-ASSIGNED WEIGHT : 5

JUSTIFICATION: Since no weight has been assigned, the default weight 5 has been used

TOTAL SCORE

CONDITIONAL STATISTICAL PARITY

Right group: Non Discrimination

Measures disparity in selection rates across sensitive groups conditioned on another variable.

CONTEXT REPORT:

Conditional Variable: Age Cv
Metric: Conditional Statistical Parity
Sensitive Feature: Competences Coverage Required
Status: Success

SUMMARY REPORT:

Normalized Average: 0.434
Normalized Max: 1
Normalized Min: 0
Processed Conditions: 45
Raw Average: 0.566
Raw Max: 1
Raw Min: 0
Total Samples: 5000

FINAL SCORE : 4.344

USER-ASSIGNED WEIGHT : 5

JUSTIFICATION: Since no weight has been assigned, the default weight 5 has been used

TOTAL SCORE

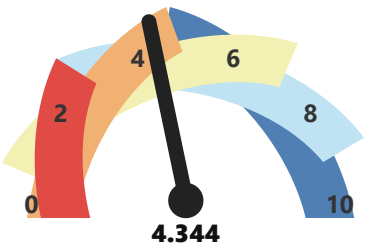

Medium compliance

CONDITIONAL STATISTICAL PARITY

Right group: Non Discrimination

Measures disparity in selection rates across sensitive groups conditioned on another variable.

CONTEXT REPORT:

Conditional Variable: Age Cv
Metric: Conditional Statistical Parity
Sensitive Feature: Competences Coverage Optional
Status: Success

SUMMARY REPORT:

Normalized Average: 0.602
Normalized Max: 1
Normalized Min: 0
Processed Conditions: 45
Raw Average: 0.398
Raw Max: 1
Raw Min: 0
Total Samples: 5000

FINAL SCORE : 6.018

USER-ASSIGNED WEIGHT : 5

JUSTIFICATION: Since no weight has been assigned, the default weight 5 has been used

TOTAL SCORE

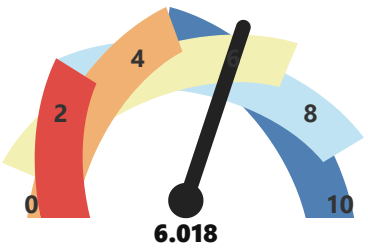

Medium-High compliance

CONDITIONAL USE ACCURACY EQUALITY

Right group: Non Discrimination

Accuracy parity across sensitive groups, computed only on samples with positive predictions ($\hat{y}=1$).

SUMMARY REPORT:

Difference: 0.409
Final Score: 5.914
Metric: Conditional Use Accuracy Equality
Normalized Score: 0.591
Sensitive Feature: Competences Coverage Required
Status: Success

FINAL SCORE : 5.914

USER-ASSIGNED WEIGHT : 5

JUSTIFICATION: Since no weight has been assigned, the default weight 5 has been used

TOTAL SCORE

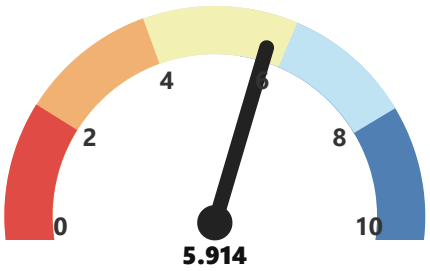

Medium compliance

CONDITIONAL USE ACCURACY EQUALITY

Right group: Non Discrimination

Accuracy parity across sensitive groups, computed only on samples with positive predictions ($\hat{y}=1$).

SUMMARY REPORT:

Difference: 0.123
Final Score: 8.767
Metric: Conditional Use Accuracy Equality
Normalized Score: 0.877
Sensitive Feature: Competences Coverage Optional
Status: Success

FINAL SCORE : 8.767

USER-ASSIGNED WEIGHT : 5

JUSTIFICATION: Since no weight has been assigned, the default weight 5 has been used

TOTAL SCORE

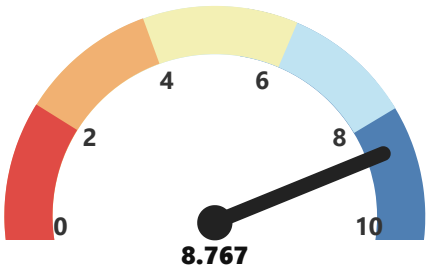

High compliance

DEMOGRAPHIC PARITY

Right group: Non Discrimination

Measures demographic parity by computing selection rate differences across sensitive groups.

SUMMARY REPORT:

Metric: Demographic Parity
Sensitive Features: Competences Coverage Required
Value: 0.15

FINAL SCORE : 1.5

USER-ASSIGNED WEIGHT : 5

JUSTIFICATION: Since no weight has been assigned, the default weight 5 has been used

TOTAL SCORE

DEMOGRAPHIC PARITY

Right group: Non Discrimination

Measures demographic parity by computing selection rate differences across sensitive groups.

SUMMARY REPORT:

Metric: Demographic Parity
Sensitive Features: Competences Coverage Optional
Value: 0.373

FINAL SCORE : 3.73

USER-ASSIGNED WEIGHT : 5

JUSTIFICATION: Since no weight has been assigned, the default weight 5 has been used

TOTAL SCORE

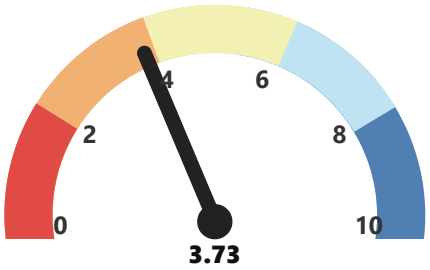

Low-Medium compliance

DISPARATE IMPACT

Right group: Non Discrimination

Disparate Impact based on selection rates across sensitive groups (min SR / max SR).

SUMMARY REPORT:

Disparate Impact: 0.905
Final Score: 9.053
Metric: Disparate Impact
Sensitive Feature: Competences Coverage Required
Status: Success

FINAL SCORE : 9.053

USER-ASSIGNED WEIGHT : 5

JUSTIFICATION: Since no weight has been assigned, the default weight 5 has been used

TOTAL SCORE

DISPARATE IMPACT

Right group: Non Discrimination

Disparate Impact based on selection rates across sensitive groups (min SR / max SR).

SUMMARY REPORT:

Disparate Impact: 0.707
Final Score: 7.067
Metric: Disparate Impact
Sensitive Feature: Competences Coverage Optional
Status: Success

FINAL SCORE : 7.067

USER-ASSIGNED WEIGHT : 5

JUSTIFICATION: Since no weight has been assigned, the default weight 5 has been used

TOTAL SCORE

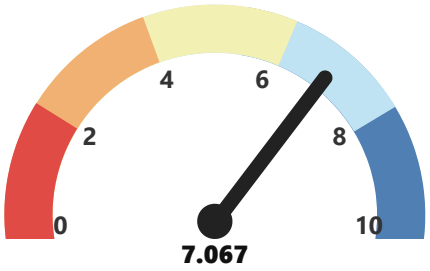

Medium-High compliance

EQUAL OPPORTUNITY

Right group: Non Discrimination

Measures Equal Opportunity by comparing True Positive Rates across sensitive groups.

SUMMARY REPORT:

Difference: 0.376
Final Score: 3.758
Metric: Equal Opportunity
Sensitive Feature: Competences Coverage Required
Status: Success

FINAL SCORE : 3.758

USER-ASSIGNED WEIGHT : 5

JUSTIFICATION: Since no weight has been assigned, the default weight 5 has been used

TOTAL SCORE

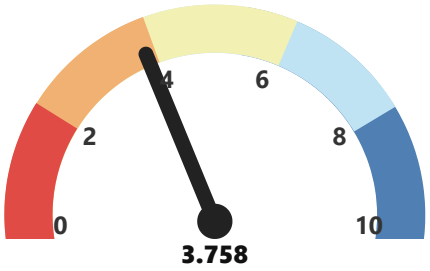

Low-Medium compliance

EQUAL OPPORTUNITY

Right group: Non Discrimination

Measures Equal Opportunity by comparing True Positive Rates across sensitive groups.

SUMMARY REPORT:

Difference: 0.711
Final Score: 7.113
Metric: Equal Opportunity
Sensitive Feature: Competences Coverage Optional
Status: Success

FINAL SCORE : 7.113

USER-ASSIGNED WEIGHT : 5

JUSTIFICATION: Since no weight has been assigned, the default weight 5 has been used

TOTAL SCORE

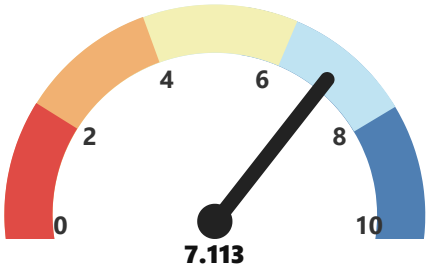

Medium-High compliance

EQUALIZED ODDS DIFFERENCE

Right group: Non Discrimination

Measures Equalized Odds difference across sensitive groups (lower is better).

SUMMARY REPORT:

Metric: Equalized Odds Difference
Sensitive Features: Competences Coverage Required
Value: 0.376

FINAL SCORE : 3.76

USER-ASSIGNED WEIGHT : 5

JUSTIFICATION: Since no weight has been assigned, the default weight 5 has been used

TOTAL SCORE

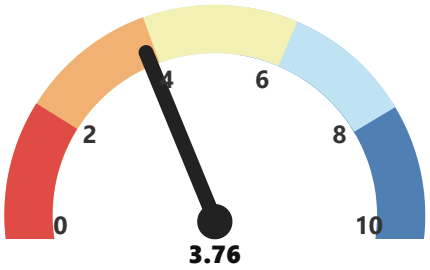

Low-Medium compliance

EQUALIZED ODDS DIFFERENCE

Right group: Non Discrimination

Measures Equalized Odds difference across sensitive groups (lower is better).

SUMMARY REPORT:

Metric: Equalized Odds Difference
Sensitive Features: Competences Coverage Optional
Value: 0.711

FINAL SCORE : 7.11

USER-ASSIGNED WEIGHT : 5

JUSTIFICATION: Since no weight has been assigned, the default weight 5 has been used

TOTAL SCORE

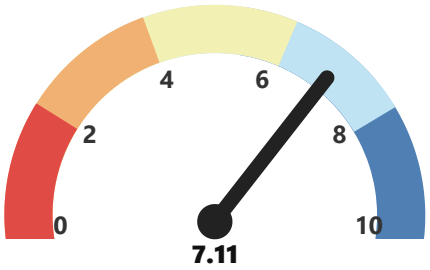

Medium-High compliance

OVERALL ACCURACY EQUALITY

Right group: Non Discrimination

Compares accuracy across sensitive groups and reports difference/ratio (higher equality_score is better).

SUMMARY REPORT:

Accuracy Ratio: 0.832
Difference: 0.158
Equality Score: 0.842
Final Score: 8.423
Metric: Overall Accuracy Equality
Sensitive Feature: Competences Coverage Required
Status: Success

FINAL SCORE : 8.423

USER-ASSIGNED WEIGHT : 5

JUSTIFICATION: Since no weight has been assigned, the default weight 5 has been used

TOTAL SCORE

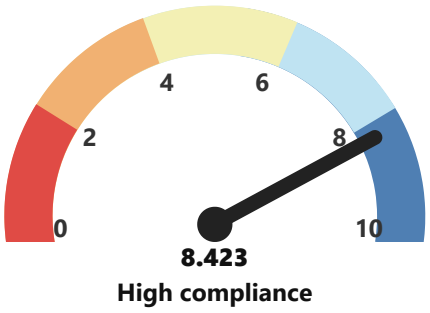

OVERALL ACCURACY EQUALITY

Right group: Non Discrimination

Compares accuracy across sensitive groups and reports difference/ratio (higher equality_score is better).

SUMMARY REPORT:

Accuracy Ratio: 0.778
Difference: 0.205
Equality Score: 0.795
Final Score: 7.946
Metric: Overall Accuracy Equality
Sensitive Feature: Competences Coverage Optional
Status: Success

FINAL SCORE : 7.946

USER-ASSIGNED WEIGHT : 5

JUSTIFICATION: Since no weight has been assigned, the default weight 5 has been used

TOTAL SCORE

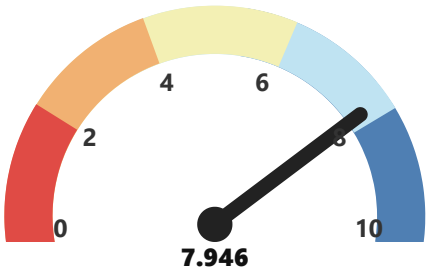

Medium-High compliance

PREDICTIVE PARITY

Right group: Non Discrimination

Compares precision across sensitive groups (higher equality means smaller precision gap).

SUMMARY REPORT:

Difference: 0.409
Final Score: 5.914
Metric: Predictive Parity
Precision Ratio: 0.591
Sensitive Feature: Competences Coverage Required
Status: Success

FINAL SCORE : 5.914

USER-ASSIGNED WEIGHT : 5

JUSTIFICATION: Since no weight has been assigned, the default weight 5 has been used

TOTAL SCORE

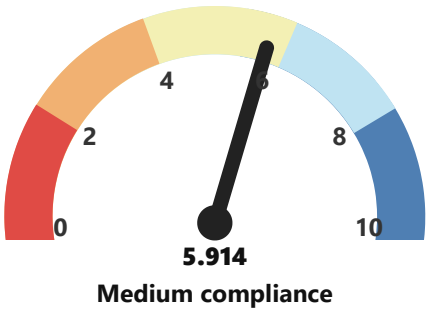

PREDICTIVE PARITY

Right group: Non Discrimination

Compares precision across sensitive groups (higher equality means smaller precision gap).

SUMMARY REPORT:

Difference: 0.123
Final Score: 8.767
Metric: Predictive Parity
Precision Ratio: 0.877
Sensitive Feature: Competences Coverage Optional
Status: Success

FINAL SCORE : 8.767

USER-ASSIGNED WEIGHT : 5

JUSTIFICATION: Since no weight has been assigned, the default weight 5 has been used

TOTAL SCORE

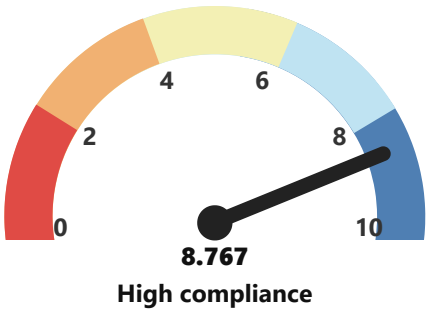

ANONYMITY SET SIZE

Right group: Privacy

Computes anonymity set sizes for combinations of sensitive features (quasi-identifiers).

SUMMARY REPORT:

Metric: Anonymity Set Size
Status: Success
Average: 200
Min: 2
Max: 1033
Unique Combinations: 25
Total Records: 5000
Sensitive Features: competences_coverage_required, competences_coverage_optional

FINAL SCORE : 9.95

USER-ASSIGNED WEIGHT : 5

JUSTIFICATION: Since no weight has been assigned, the default weight 5 has been used

TOTAL SCORE

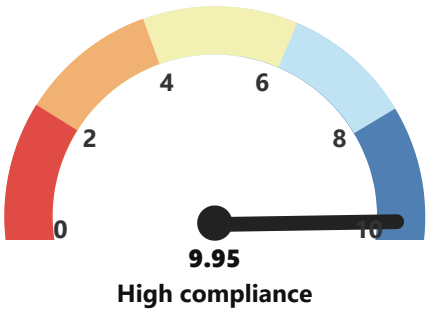

K_ANONYMITY

Right group: Privacy

Evaluates K-Anonymity over quasi-identifiers (each equivalence class must have at least k records).

FINAL SCORE : -

USER-ASSIGNED WEIGHT : 5

JUSTIFICATION: Since no weight has been assigned, the default weight 5 has been used

TOTAL SCORE

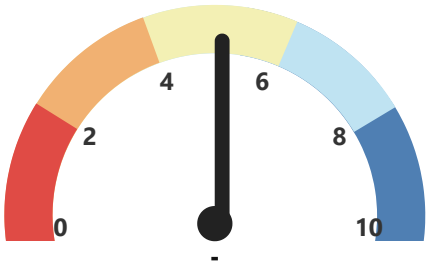

High compliance

L-DIVERSITY

Right group: Privacy

Computes L-Diversity by grouping on quasi-identifiers and counting distinct values of a sensitive attribute.

SUMMARY REPORT:

Metric: L-Diversity
Status: Success
L Min: 1
L Avg: 2.307
Total Groups: 218
Quasi Identifiers: age_cv, competences_coverage_required
Sensitive Attribute: Competences Coverage Optional

FINAL SCORE : 9.7

USER-ASSIGNED WEIGHT : 5

JUSTIFICATION: Since no weight has been assigned, the default weight 5 has been used

TOTAL SCORE

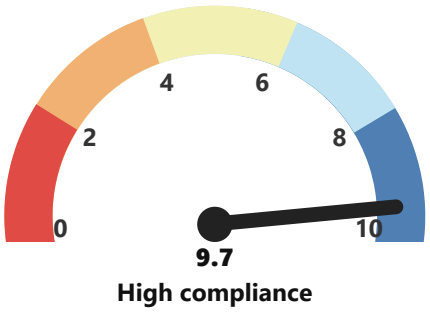

MUTUAL INFORMATION

Right group: Not Available

Description not available.

SUMMARY REPORT:

Metric: Mutual Information
Status: Success
Total Mi: 8.088
Sensitive Attribute: Age Cv

FINAL SCORE : 8.9

USER-ASSIGNED WEIGHT : 5

JUSTIFICATION: Since no weight has been assigned, the default weight 5 has been used

TOTAL SCORE

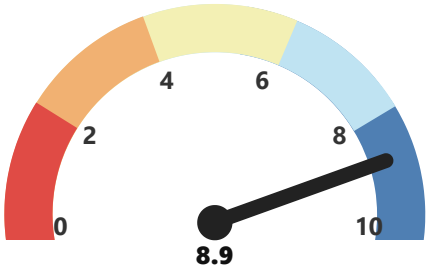

High compliance

T-CLOSENESS

Right group: Privacy

Computes Wasserstein distance between global and group distributions of a sensitive attribute, grouped by quasi-identifiers.

SUMMARY REPORT:

Metric: T-Closeness
Status: Success
Quasi Identifiers: age_cv, competences_coverage_required
Sensitive Attribute: Competences Coverage Required
T Optimal: 0.228

FINAL SCORE : 7.719

USER-ASSIGNED WEIGHT : 5

JUSTIFICATION: Since no weight has been assigned, the default weight 5 has been used

TOTAL SCORE

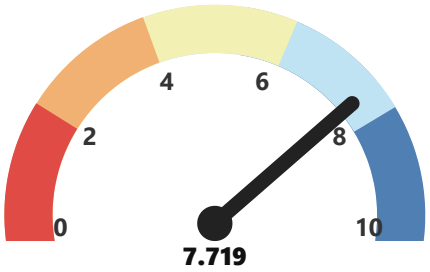

Medium-High compliance

SCORE SUMMARY OVERVIEW

NEW RIGHT

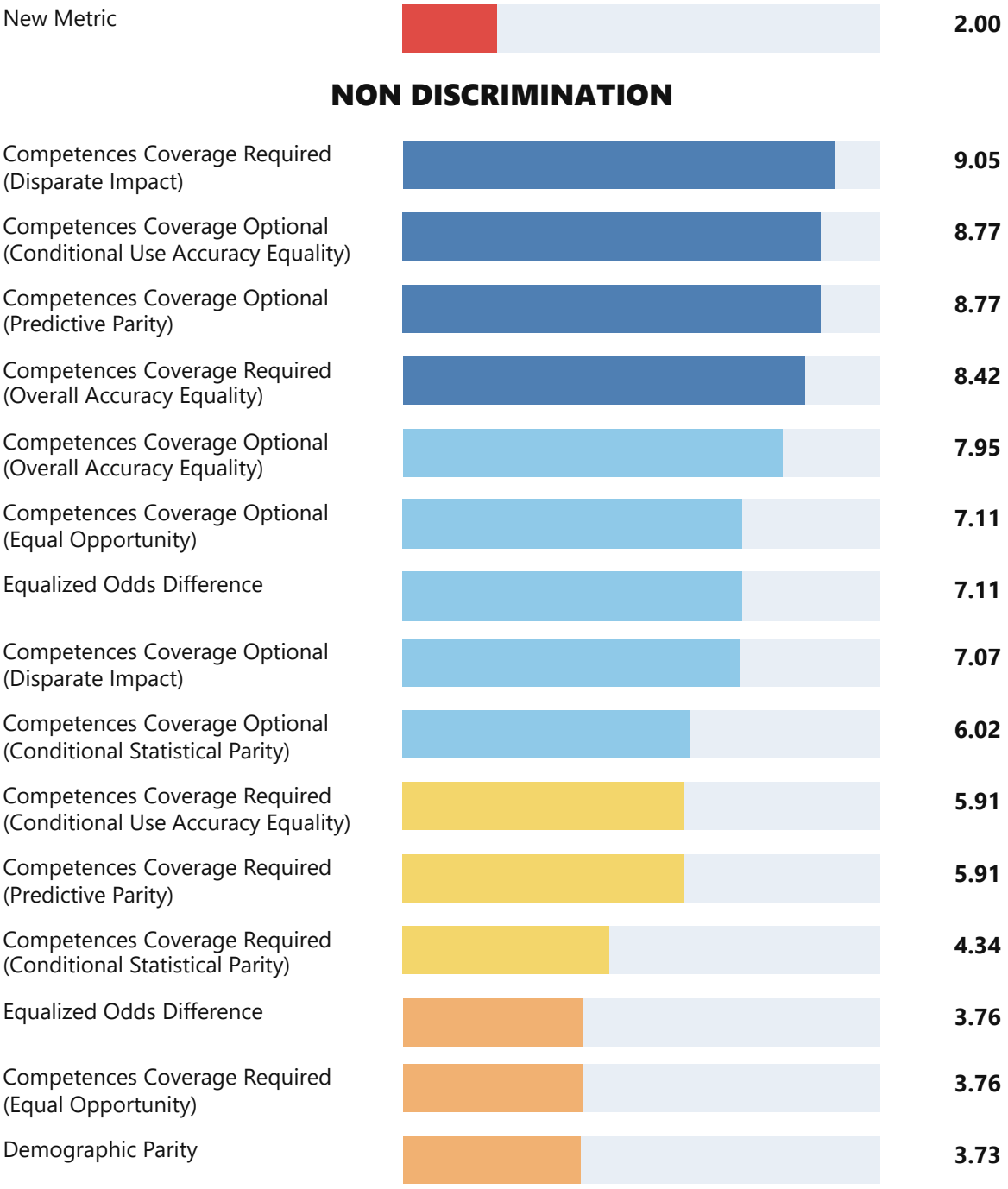

SCORE SUMMARY OVERVIEW
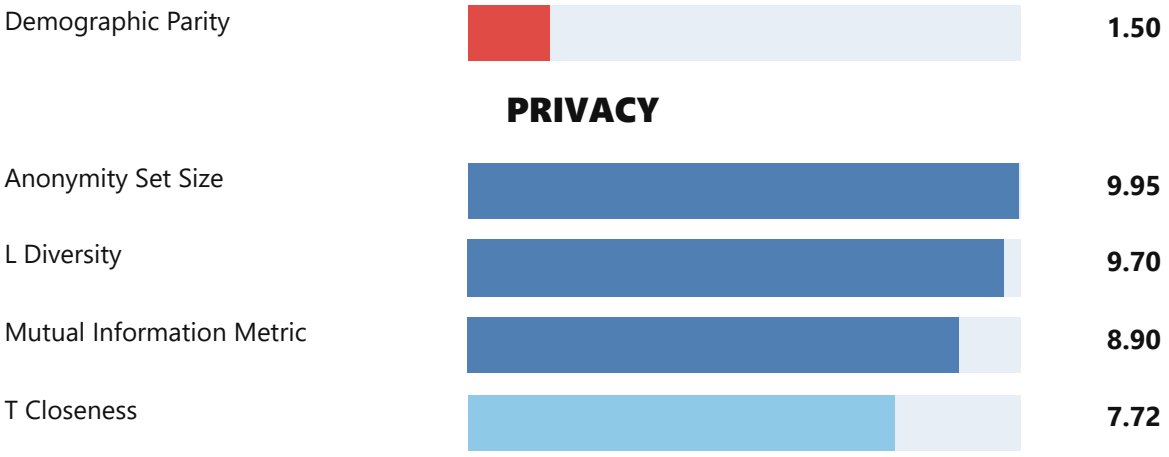
NON DISCRIMINATION (CONTINUED)