Furniture Catalog

66 Items Available

Including 9 Special Bundle Offers

All items available for immediate sale · Make your offer

Bertoia Asymmetric Chaise AUTHENTIC KNOLL WITH LEATHER INSERT

Seating

Make Your Offer

Bertoia Asymmetric Chaise AUTHENTIC KNOLL WITH LEATHER INSERT.

Retails for: $8,267.00

Link to retail: https://www.lumens.com/bertoia-asymmetric-chaise-with-seat-cushion-by-knoll-KNO882019.html

Italia Slope Arm Leather Bench Couch Metal Base Custom Ordered Leather by Restoration Hardware

Seating

Make Your Offer

Italia Slope Arm Leather Bench Couch Metal Base Custom Ordered Leather by Restoration Hardware.

9' x 41", italian cavallino leather.

Retails for: $12,695.00

Link to retail: https://rh.com/us/en/catalog/product/product.jsp/prod14970190

LC4 Le Corbusier Lounge Chair ORIGINAL

Seating

Make Your Offer

LC4 Le Corbusier Lounge Chair ORIGINAL.

Retails for: $5,728.00

Link to retail: https://www.dwr.com/brands-cassina

Turbine Coffee Table w/round Glass

Tables

Make Your Offer

Turbine Coffee Table w/round Glass.

Retails for: $8,950.00

Iconic 2007 Richard Schultz Prototype for Knoll Wing Chair (Like New)

Seating

Make Your Offer

Iconic 2007 Richard Schultz Prototype for Knoll Wing Chair (Like New). Original 1 of 1 chair.

Retails for: $4,700.00

Black Authentic Womb Chair by Knoll

Seating

Make Your Offer

Black Authentic Womb Chair by Knoll.

Retails for: $4,554.00

Link to retail: https://www.knoll.com/shop/en_us/living-lounge-chairs/womb-chair-standard/310079.html

Polished Airplane Fuselage, with 5 Airplane window

Decor

Make Your Offer

Polished Airplane Fuselage, with 5 Airplane window.

Retails for: $4,826.00

Dinner Table Original Ron Rezek 1980s Original table with W/custom made marble top that is removable

Tables

Make Your Offer

Dinner Table Original Ron Rezek 1980s Original table with W/custom made marble top that is removable.

Retails for: $4,700.00

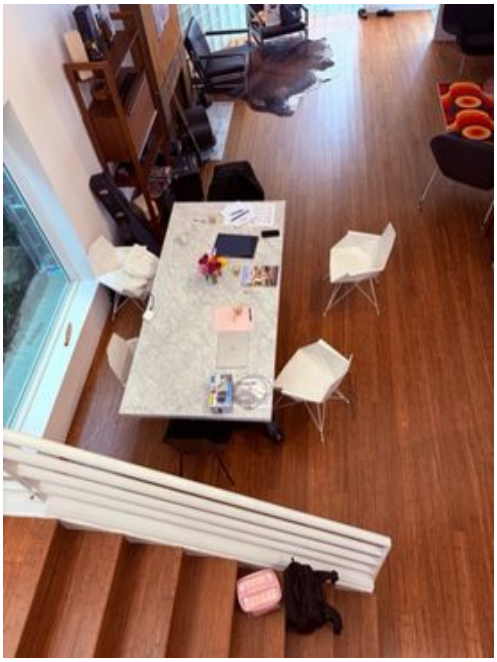

Platner Coffee Table 36''

Tables

Make Your Offer

Platner Coffee Table 36''.

Right side wire table with glass when you come in.

Retails for: $1,780.00

Link to retail: https://www.dwr.com/living-accent-coffee-tables/platner-coffee-table/857352.html

DAVID
MCCLOSKEY
100
DIVES

Case Study V-Leg Daybed with Arm by Modernica (Grey)

Seating

Make Your Offer

Case Study V-Leg Daybed with Arm by Modernica (Grey).

Retails for: $2,395.00

Link to retail: https://modernica.net/collections/all-seating/products/case-study%C2%AE-v-leg-daybed-w-arm

Case Study V-Leg Daybed Chair by Modernica (Grey)

Seating

Make Your Offer

Case Study V-Leg Daybed Chair by Modernica (Grey).

Retails for: $910.00

Link to retail:
https://modernica.net/collections/all-seating/products/case-study%C2%AE-furniture-v-leg-daybed-chair

Case Study V-Leg Daybed Convertible Square Ottoman by Modernica (Grey)

Seating

Make Your Offer

Case Study V-Leg Daybed Convertible Square Ottoman by Modernica (Grey).

Retails for: $750.00

Link to retail: https://modernica.net/collections/all-seating/products/case-study%C2%AE-v-leg-daybed-convertible-ottoman-square

Chrome and Glass Coffee Table with V-Legs by Modernica

Tables

Make Your Offer

Chrome and Glass Coffee Table with V-Legs by Modernica.

Retails for: $840.00

Special Bundle Offer

Modernica Case Study Grey Furniture Set (Daybed + Chair + Ottoman + Coffee Table)

Buy them together and save

Modernica Case Study Grey Furniture Set (Daybed + Chair + Ottoman + Coffee Table)

Seating

Make Your Offer

Complete Modernica Case Study V-Leg Grey living set — a rare opportunity to acquire four matching pieces in one go.

Includes:
• Case Study V-Leg Daybed with Arm (Grey) — retails $2,395
• Case Study V-Leg Daybed Chair (Grey) — retails $910
• Case Study V-Leg Convertible Square Ottoman (Grey) — retails $750
• Chrome and Glass Coffee Table with V-Legs (FREE) — retails $840

All pieces are in excellent condition. Grey upholstery is clean and consistent across all pieces. The iconic Modernica Case Study design pairs perfectly together. Coffee table included at no additional cost.

Total retail value: $4,895. Selling the full set together only.

Case Study V-Leg Daybed by Modernica (Cream)

Seating

Make Your Offer

Case Study V-Leg Daybed by Modernica (Cream).

Retails for: $2,295.00

Link to retail: https://modernica.net/collections/daybeds/products/case-study%C2%AE-v-leg-daybed

Tate 80" Walnut Storage Media Console by Crate & Barrel

Storage

Make Your Offer

Tate 80" Walnut Storage Media Console by Crate & Barrel. 1960s-inspired media console/credenza with open and closed shelving for electronics and media. Naturally finished walnut veneer with clean architectural lines. 80"W x 16"D x 30"H. Designed by Blake Tovin.

Link to retail: https://www.crateandbarrel.com/tate-80-walnut-storage-media-console/s120037

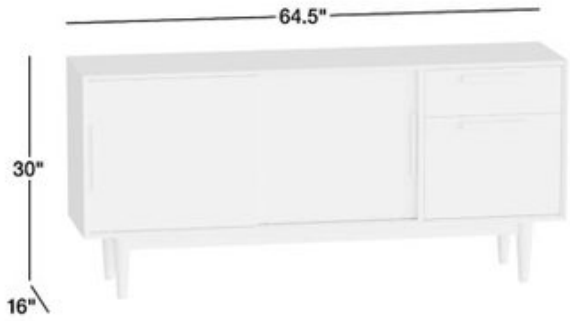
64.5"
30"
16"

Tate 36" Walnut Bookcase Bar Cabinet by Crate & Barrel

Storage

Make Your Offer

Tate 36" Walnut Bookcase Bar Cabinet by Crate & Barrel. Features flanking open shelves alongside a flat-front door that drops down to reveal wine glass rack, glass shelf, mirrored back, and bottle storage. Walnut veneer over poplar plywood. 36"W x 14.5"D x 75.5"H. Designed by Blake Tovin.

Link to retail: https://www.crateandbarrel.com/tate-36-walnut-bookcase-bar-cabinet/s127492

JOHNNY
CASH

Tate 32" Black 5-Drawer Tall Dresser by Crate & Barrel

Storage

Make Your Offer

Tate 32" Black 5-Drawer Tall Dresser by Crate & Barrel. One small top drawer stacked on four large drawers. Ash and hardwood veneers finished in ebonized black. Gallery fronts, linear undercut drawer pulls, and tapered turned legs. 31.89"W x 20"D x 50.75"H. Designed by Blake Tovin.

Link to retail: https://www.crateandbarrel.com/tate-32-black-5-drawer-tall-dresser/s112916

Tate Walnut Desk with Outlet by Crate & Barrel

Tables

Make Your Offer

Tate Walnut Desk with Outlet by Crate & Barrel. Mid-century inspired walnut desk with integrated power strip (2 USB + 2 three-prong outlets). Clean-lined design with tapered legs. Designed by Blake Tovin.

Link to retail: https://www.crateandbarrel.com/tate-48-walnut-desk-with-outlet/s115449

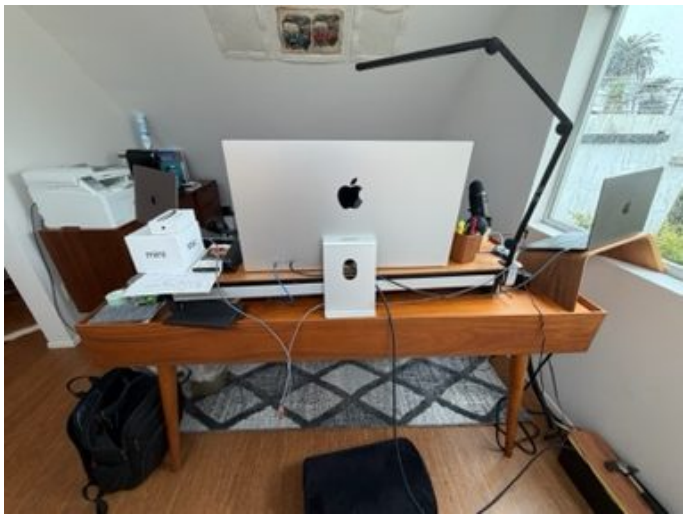

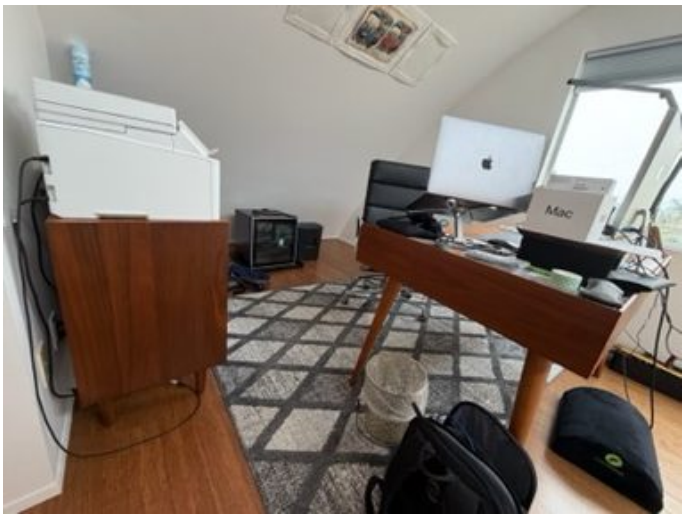

Tate Walnut Storage Bookshelf by Crate & Barrel

Storage

Make Your Offer

Tate Walnut Storage Bookshelf by Crate & Barrel. 1960s-inspired walnut veneer bookshelf designed by Blake Tovin. Solid poplar plywood with natural walnut finish, 3 fixed and 2 adjustable shelves. 22"W x 14.5"D x 75.5"H.

Link to retail: https://www.crateandbarrel.com/tate-walnut-storage-bookshelf/s296807

Special Bundle Offer

Crate & Barrel Tate Collection (5-Piece Set)

Buy them together and save

Crate & Barrel Tate Collection (5-Piece Set)

Storage

Make Your Offer

Complete Crate & Barrel Tate furniture collection designed by Blake Tovin — mid-century inspired walnut pieces.

Includes:
• Tate Walnut Storage Bookshelf — retails $799
• Tate 36" Walnut Bookcase Bar Cabinet — retails $1,399
• Tate Walnut Desk with Outlet — retails $1,199
• Tate 80" Walnut Storage Media Console — retails $1,799
• Tate 32" Black 5-Drawer Tall Dresser — retails $1,399

All pieces in excellent condition. Matching collection — rare to find the full set.

Total retail value: $6,595. Sold as a complete set only.

Burning Barrel Dark Grey Barrel Large

Outdoor

Make Your Offer

Burning Barrel Dark Grey Barrel Large.

Retails for: $1,500.00

Link to retail: https://www.burningbarrel.co.uk/dark-grey-barrel-large/

FLOYD The Bed Frame #1

Beds

Make Your Offer

FLOYD The Bed Frame #1.

Retails for: $1,400.00

Link to retail: https://floydhome.com/products/the-bed-frame

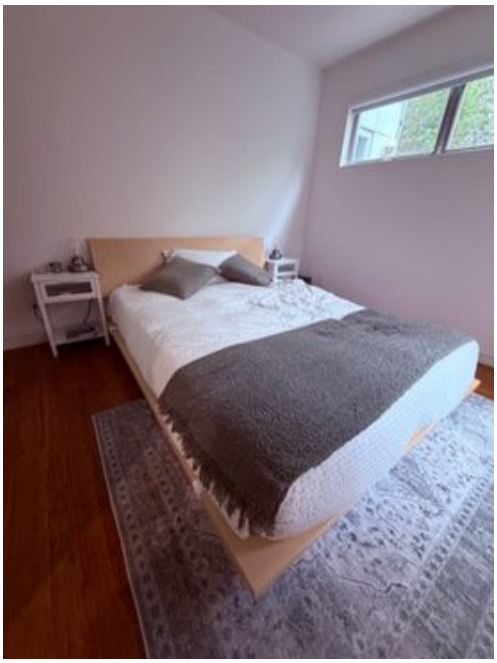

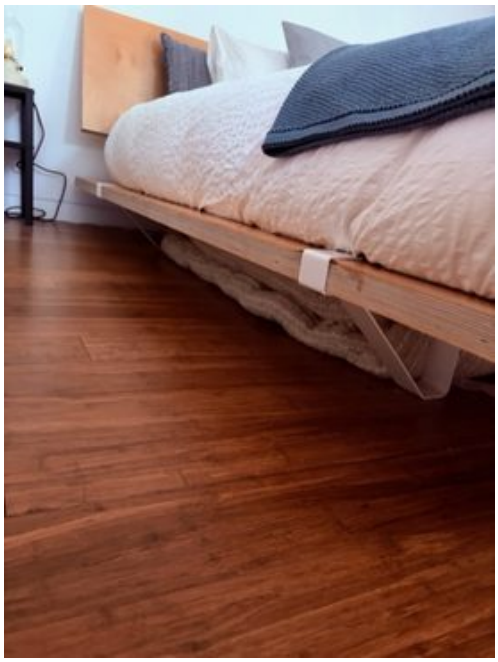

Queen purple mattress (barely used) #1

Beds

Make Your Offer

Queen purple mattress (barely used) #1.

Retails for: $1,299.00

Link to retail: https://purple.com/mattresses/purple-bed

Special Bundle Offer

FLOYD Bed Frame + Queen Purple Mattress Set #1

Buy them together and save

FLOYD Bed Frame + Queen Purple Mattress Set #1

Beds

Make Your Offer

Complete bedroom set — FLOYD bed frame with Queen Purple mattress (barely used).

Includes:
• FLOYD The Bed Frame — retails $1,375
• Queen Purple Mattress — retails $1,299

Both in excellent condition. Mattress is less than 2 years old. Sold together only.

Total retail value: $2,674.

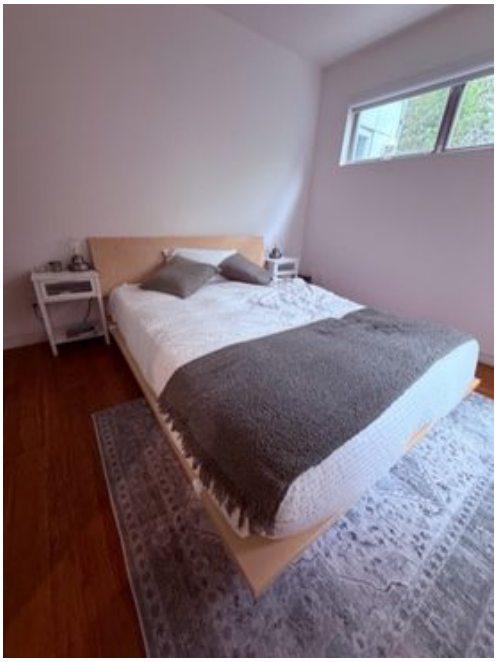

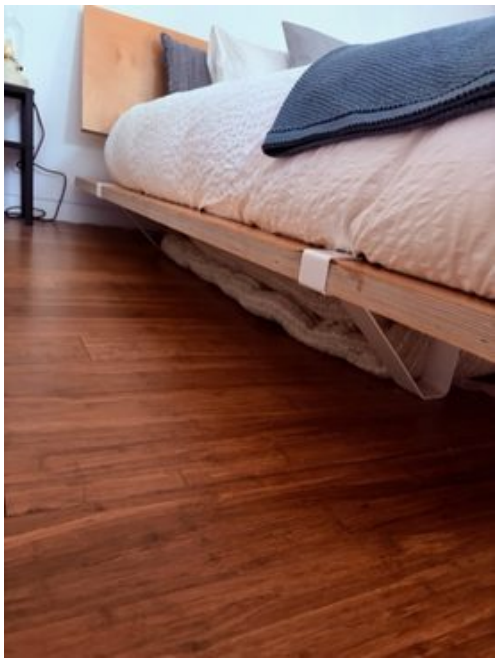

FLOYD The Bed Frame #2

Beds

Make Your Offer

FLOYD The Bed Frame #2.

Retails for: $1,400.00

Link to retail: https://floydhome.com/products/the-bed-frame

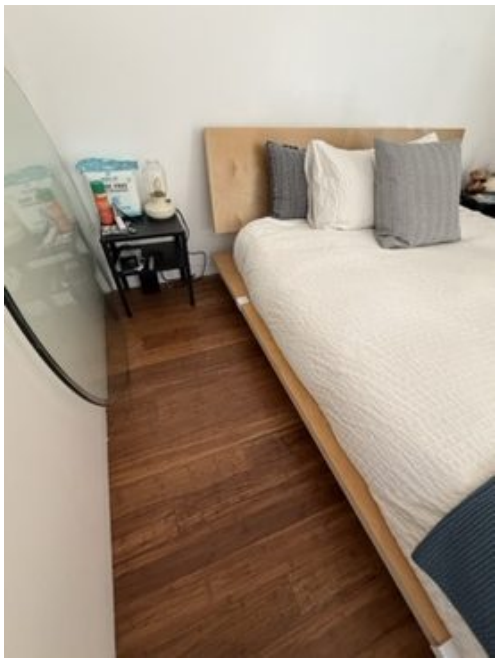

Queen purple mattress (barely used) #2

Beds

Make Your Offer

Queen purple mattress (barely used) #2.

Retails for: $1,299.00

Link to retail: https://purple.com/mattresses/purple-bed

Special Bundle Offer

FLOYD Bed Frame + Queen Purple Mattress Set #2

Buy them together and save

FLOYD Bed Frame + Queen Purple Mattress Set #2

Beds

Make Your Offer

Complete bedroom set — FLOYD bed frame with Queen Purple mattress (barely used).

Includes:
• FLOYD The Bed Frame — retails $1,375
• Queen Purple Mattress — retails $1,299

Both in excellent condition. Mattress is less than 2 years old. Sold together only.

Total retail value: $2,674.

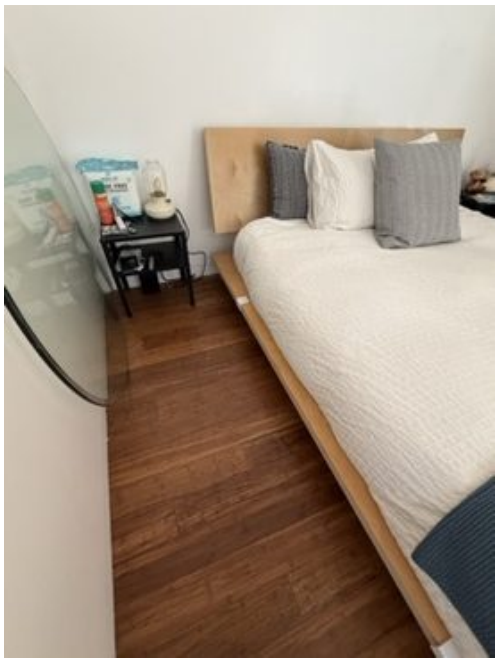

Large Wood Table With Metal X Base

Tables

Make Your Offer

Large Wood Table With Metal X Base.

Retails for: $1,460.00

Drommen Acacia Wood King Bed by CB2

Beds

Make Your Offer

Drommen Acacia Wood King Bed by CB2.

Retails for: $1,299.00

Link to retail: https://fernish.com/n/items/bedframes-drommen-acacia-wood-bed-ivory-king

Folding Garden Chairs Solid Teak Wood - Brown (set of 6)

Outdoor

Make Your Offer

Folding Garden Chairs Solid Teak Wood - Brown (set of 6).

Retails for: $1,200.00

Purple Matress Brand Cal King (Less than 2 yrs)

Beds

Make Your Offer

Purple Matress Brand Cal King (Less than 2 yrs).

Retails for: $1,799.00

Link to retail: https://purple.com/mattresses/purple-bed?size=cal_king

Replica Womb Chair with Ottoman - Smoke Gray Fabric

Seating

Make Your Offer

Replica Womb Chair with Ottoman - Smoke Gray Fabric.

Retails for: $1,500.00

Link to retail: https://www.roveconcepts.com/womb-chair-and-ottoman

VONDOM White Dinner Table Chairs with Metal Legs (set of 4)

Seating

Make Your Offer

VONDOM White Dinner Table Chairs with Metal Legs (set of 4).

Retails for: $1,887.00

Link to retail: https://www.lumens.com/faz-armchair-with-steel-baseand-set-of-4-by-vondom-VON594820.html

Bubble Club Sofa White By Philippe Starck for Kartell

Seating

Make Your Offer

Bubble Club Sofa White By Philippe Starck for Kartell.

Retails for: $1,492.00

Link to retail: https://www.lumens.com/bubble-club-sofa-by-kartell-R052427.html

Bubble Club Armchair Yellow By Philippe Starck for Kartell

Seating

Make Your Offer

Bubble Club Armchair Yellow By Philippe Starck for Kartell.

Retails for: $988.00

Link to retail: https://www.lumens.com/bubble-club-chair-by-kartell-KTL2185695.html

Bubble Club Table Yellow By Philippe Starck for Kartell

Tables

Make Your Offer

Bubble Club Table Yellow By Philippe Starck for Kartell.

Retails for: $276.00

Link to retail: https://www.lumens.com/bubble-club-table-by-kartell-KRTY360242.html

Special Bundle Offer

Bubble Club Outdoor Set by Philippe Starck for Kartell (Sofa + Armchair + Table)

Buy them together and save

Bubble Club Outdoor Set by Philippe Starck for Kartell (Sofa + Armchair + Table)

Outdoor

Make Your Offer

Complete Bubble Club outdoor living set by Philippe Starck for Kartell — iconic designer plastic furniture, weather-resistant and perfect for outdoor or indoor use.

Includes:
• Bubble Club Sofa (White) — retails $1,492
• Bubble Club Armchair (Yellow) — retails $988
• Bubble Club Table (Yellow) — retails $276

All pieces are in excellent condition. The Bubble Club collection is one of Kartell's most iconic designs — playful, durable, and UV-resistant.

Total retail value: $2,756. Selling the full set together only.

LG OLED 65" TV 4K

Electronics

Make Your Offer

LG OLED 65" TV 4K.

Retails for: $1,685.00

LG TV 75" New

Electronics

Make Your Offer

LG TV 75" New.

Retails for: $2,200.00

Jaxon Metal Outdoor Sofas 4 sofas total and table (includes covers for free)

Outdoor

Make Your Offer

Jaxon Metal Outdoor Sofas 4 sofas total and table (includes covers for free).

Retails for: $1,300.00

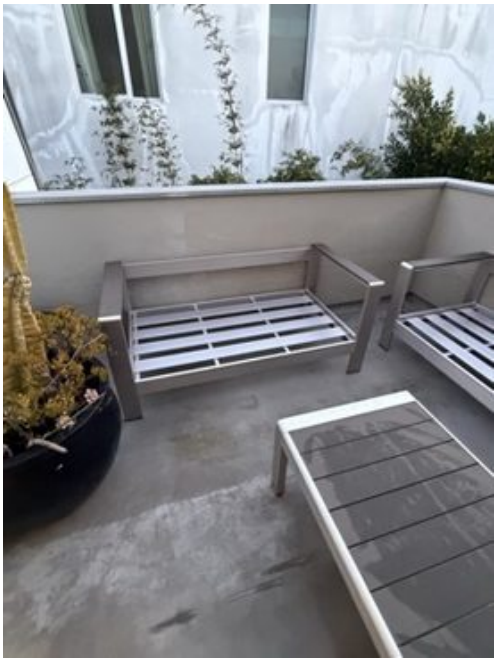

Savannah Modern Classic Black Stainless Steel Base Grey Outdoor Bench

Outdoor

Make Your Offer

Savannah Modern Classic Black Stainless Steel Base Grey Outdoor Bench.

Retails for: $1,049.00

Link to retail:
https://www.wayfair.com/outdoor/pdp/allmodern-kareen-62-concrete-outdoor-bench-w008053010.html

WaterRower Rowing Machine Model #300 S4 in Walnut Wood

Other

Make Your Offer

WaterRower Rowing Machine Model #300 S4 in Walnut Wood.

Retails for: $1,699.00

Link to retail: https://store.moma.org/products/waterrower-rowing-machine-model-300-s4-in-walnut-wood

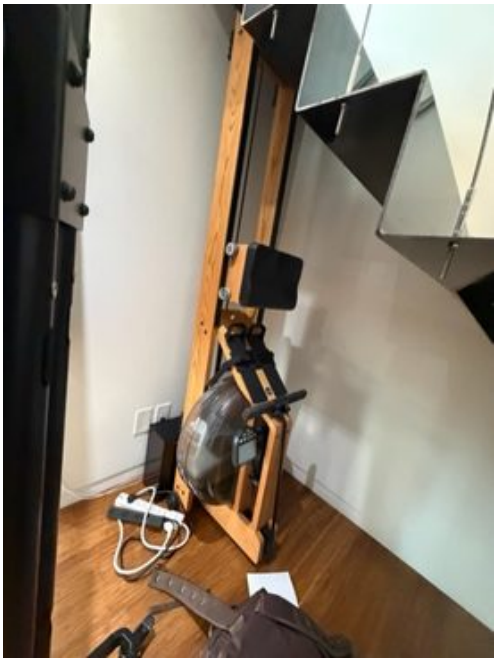

Bang & Olufsen Beosound Speaker (Gen 1, connects via Airplay only)

Electronics

Make Your Offer

Bang & Olufsen Beosound Speaker (Gen 1, connects via Airplay only).

Link to retail: https://www.bang-olufsen.com/en/us/speakers/beosound-a9

Bello Shag Wool Rug by West Elm

Decor

Make Your Offer

Bello Shag Wool Rug by West Elm.

Retails for: $1,349.20

CowHide Rug #1

Decor

Make Your Offer

CowHide Rug #1.

Retails for: $1,495.00

CowHide Rug #2

Decor

Make Your Offer

CowHide Rug #2.

Retails for: $1,495.00

Special Bundle Offer

Cowhide Rugs (Pair)

Buy them together and save

Cowhide Rugs (Pair)

Decor

Make Your Offer

Two authentic cowhide rugs sold as a pair.

Both in excellent condition. Sold together only.

Item 48 of 75 · item-075 · All items subject to prior sale

Kamado Joe BBQ Classic II 18-Inch Ceramic Grill - KJ23RHC

Outdoor

Make Your Offer

Kamado Joe BBQ Classic II 18-Inch Ceramic Grill - KJ23RHC.

Retails for: $1,833.00

Link to retail:
https://www.perigold.com/outdoor/pdp/kamado-joe-classicjoe-i-18-inch-charcoal-grill-in-red-kamj1041.html

Salamander Designs Acadia XL Wall Stand for TV

Other

Make Your Offer

Salamander Designs Acadia XL Wall Stand for TV.

Retails for: $599.00

Link to retail:
https://www.crutchfield.com/S-DSqS6BixsNs/p_537ACWXL60/Salamander-Designs-Acadia-XL-Wall-Stand.html

Modern Metal Bar Stools (set of 2)

Seating

Make Your Offer

Modern Metal Bar Stools (set of 2).

Black Leather Office Chair

Seating

Make Your Offer

Black Leather Office Chair

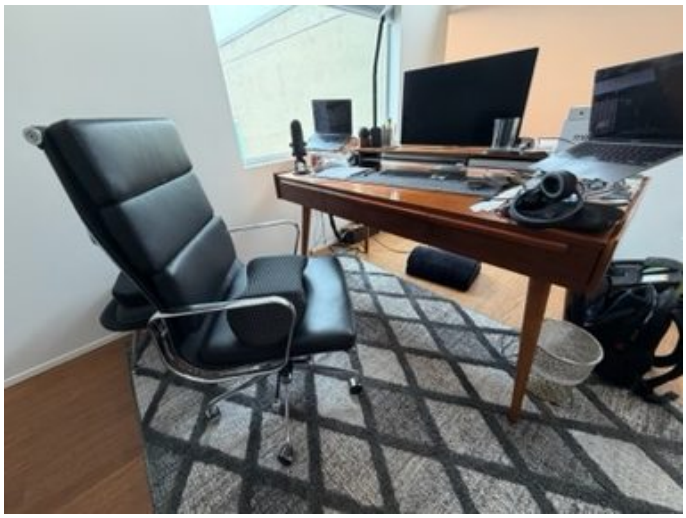

BLUE DOT Real Good Chair Powder Coated Steel (set of 2)

Seating

Make Your Offer

BLUE DOT Real Good Chair Powder Coated Steel (set of 2).

Retails for: $425.00

Link to retail: https://www.bludot.com/collections/real-good-collection

Modern Adirondack Chairs (set of 2)

Outdoor

Make Your Offer

Modern Adirondack Chairs (set of 2).

Retails for: $498.00

Link to retail:
https://www.allmodern.com/outdoor/pdp/allmodern-polywood-x-allmodern-plastic-adirondack-chair-ocgv1842.html

Perforated steel outdoor black rocking chair for 2

Outdoor

Make Your Offer

Perforated steel outdoor black rocking chair for 2.

Samsung Surround Sound system with Subwoofer and Speakers

Electronics

Make Your Offer

Samsung Surround Sound system with Subwoofer and Speakers.

Retails for: $450.00

Varnado Vegan Leather Armchair #1

Seating

Make Your Offer

Varnado Vegan Leather Armchair #1.

Retails for: $400.00

Link to retail: https://www.wayfair.com/furniture/pdp/ivy-bronx-varnado-2975-wide-armchair-w000183354.html

Varnado Vegan Leather Armchair #2

Seating

Make Your Offer

Varnado Vegan Leather Armchair #2.

Retails for: $400.00

Link to retail: https://www.wayfair.com/furniture/pdp/ivy-bronx-varnado-2975-wide-armchair-w000183354.html

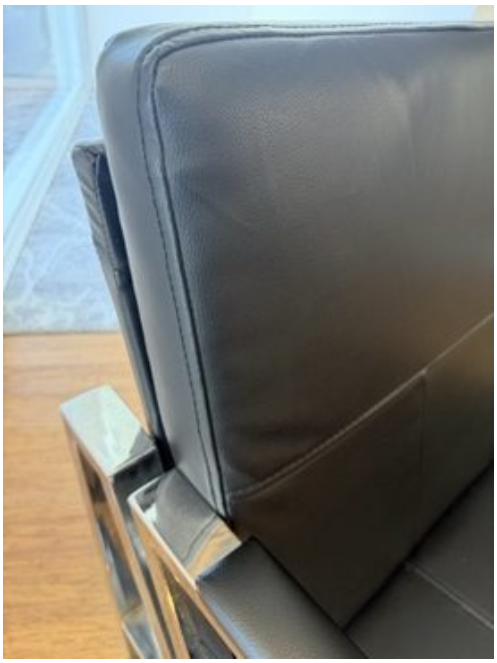

Special Bundle Offer

Varnado Vegan Leather Armchairs (Pair)

Buy them together and save

Varnado Vegan Leather Armchairs (Pair)

Seating

Make Your Offer

Matching pair of Varnado Vegan Leather Armchairs.

Both in very good condition. Sold as a pair only.

Aquart Outdoor Shower by Seletti

Make Your Offer

Experience the unconventional charm of showering outdoors with the stylish Seletti Aquart Outdoor Shower. Designed to elevate the aesthetics of any garden space, this unique shower combines robust concrete with elegant copper to create a functional piece that doesn't compromise on style.

Link to retail: https://lamptwist.com/products/seletti-aquart-outdoor-shower

Geo Lounge Chair Set White

Outdoor

Make Your Offer

Geo Lounge Chair Set White.

Retails for: $700.00

Glass Ground Effects TV STAND

Other

Make Your Offer

Glass Ground Effects TV STAND.

Retails for: $350.00

Vizio TV 75 / Stand For TV included

Electronics

Make Your Offer

Vizio TV 75 / Stand For TV included.

Retails for: $1,400.00

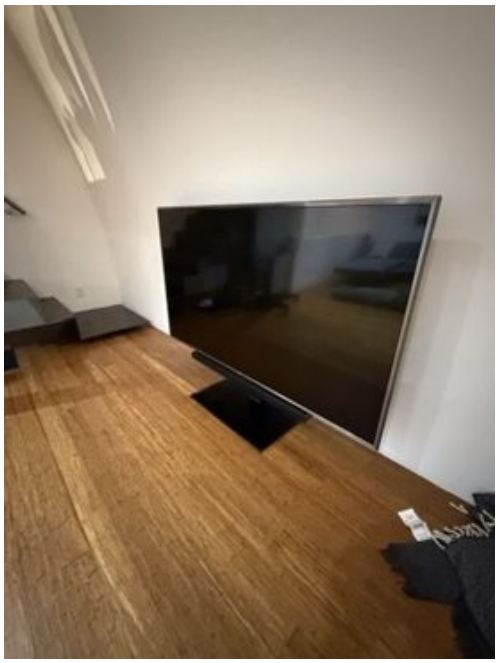

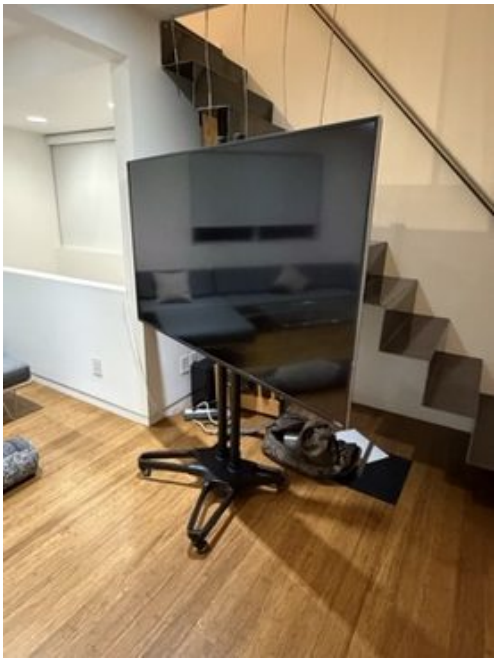

WoodScape Coffee Table with V-Legs by Modernica

Tables

Make Your Offer

WoodScape Coffee Table with V-Legs by Modernica.

Retails for: $840.00

Industrial Console Table

Tables

Make Your Offer

Industrial Console Table

White Desk

Tables

Make Your Offer

White Desk

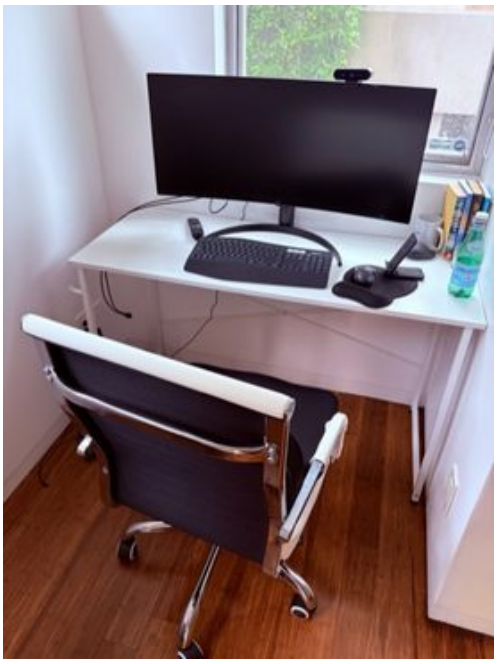

White Office Chair

Seating

Make Your Offer

White Office Chair

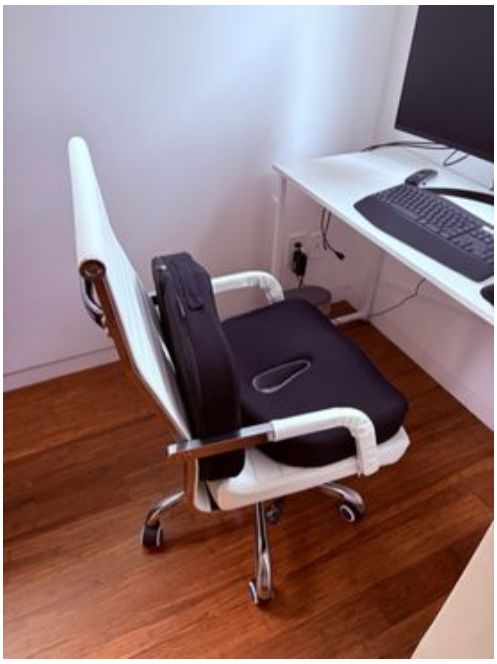

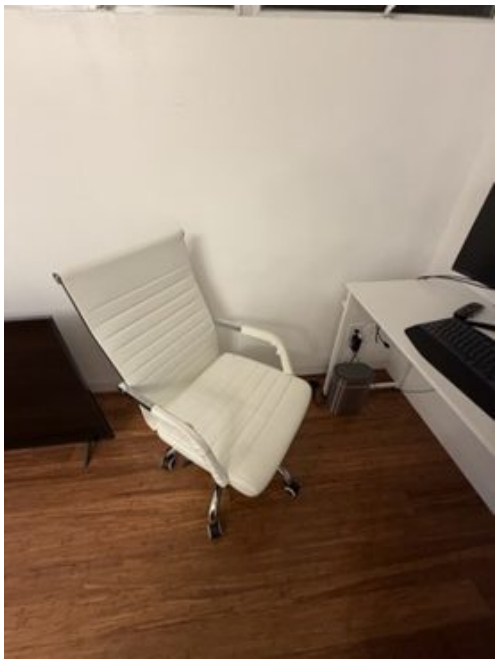

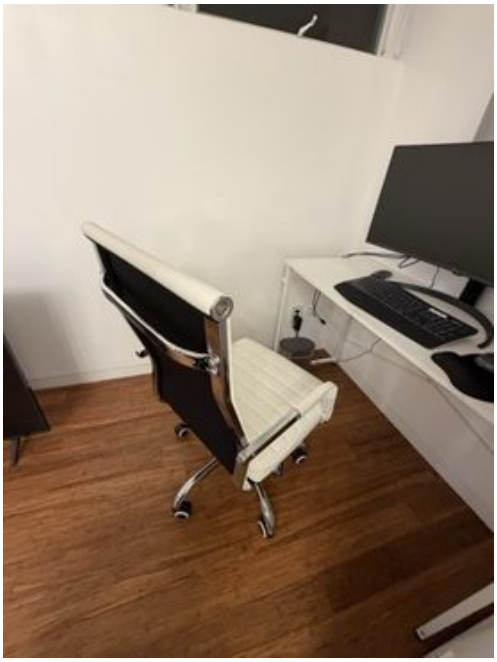

Special Bundle Offer

White Desk & Office Chair Set

Buy them together and save

White Desk & Office Chair Set

Tables

Make Your Offer

White desk and matching white office chair — ready-to-go home office setup.

Includes:
• White Desk
• White Office Chair

Both pieces in very good condition. Sold as a set only.

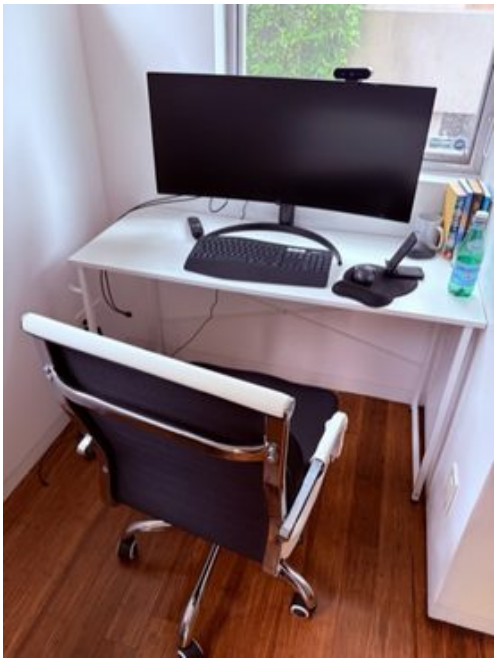

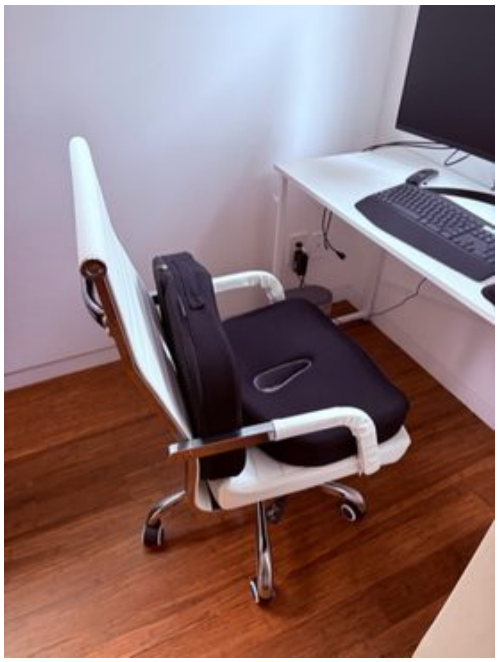

Silver 2-Bike Upright Tension Mount Garage Bike Rack by Rad Cycle

Make Your Offer

The RAD Aluminum Bike Rack from Rad Sports combines the utility you need with the lightweight strength and lasting quality of aluminum.The Aluminum Bike Rack secures to ceilings from 7 to 11 feet high. The aluminum top plate protects the ceiling from damage, yet holds the bike rack solidly in place. The base plate allows for a tight fit and stability on any surface. Easy installation with no drilling required.

Hex Carpet Under table 2nd floor KOLLUND

Decor

Make Your Offer

Hex Carpet Under table 2nd floor KOLLUND.

Retails for: $350.00

Black Fireplace Log Holder

Decor

Make Your Offer

Black Fireplace Log Holder

Black Fireplace Tool Set

Decor

Make Your Offer

Black Fireplace Tool Set

Special Bundle Offer

Fireplace Set (Log Holder + Tool Set)

Buy them together and save

Fireplace Set (Log Holder + Tool Set)

Decor

Make Your Offer

Complete fireplace accessories set.

Includes:
• Black Fireplace Log Holder
• Black Fireplace Tool Set

Both in very good condition. Sold together only.

Jarnagin Adjustable Writing Desk by Zipcode Design

Make Your Offer

This writing desk provides plenty of surface space for work and creative projects. It has a black powder-coated iron frame that supports the engineered wood surfaces. The wood comes in a rustic brown finish for a bit of contrast.

Link to retail: https://www.wayfair.com/furniture/pdp/zipcode-design-jarnagin-reversible-desk-w003306032.html?piid=1838996917

Cream Plastic Side Table

Tables

Make Your Offer

Cream Plastic Side Table