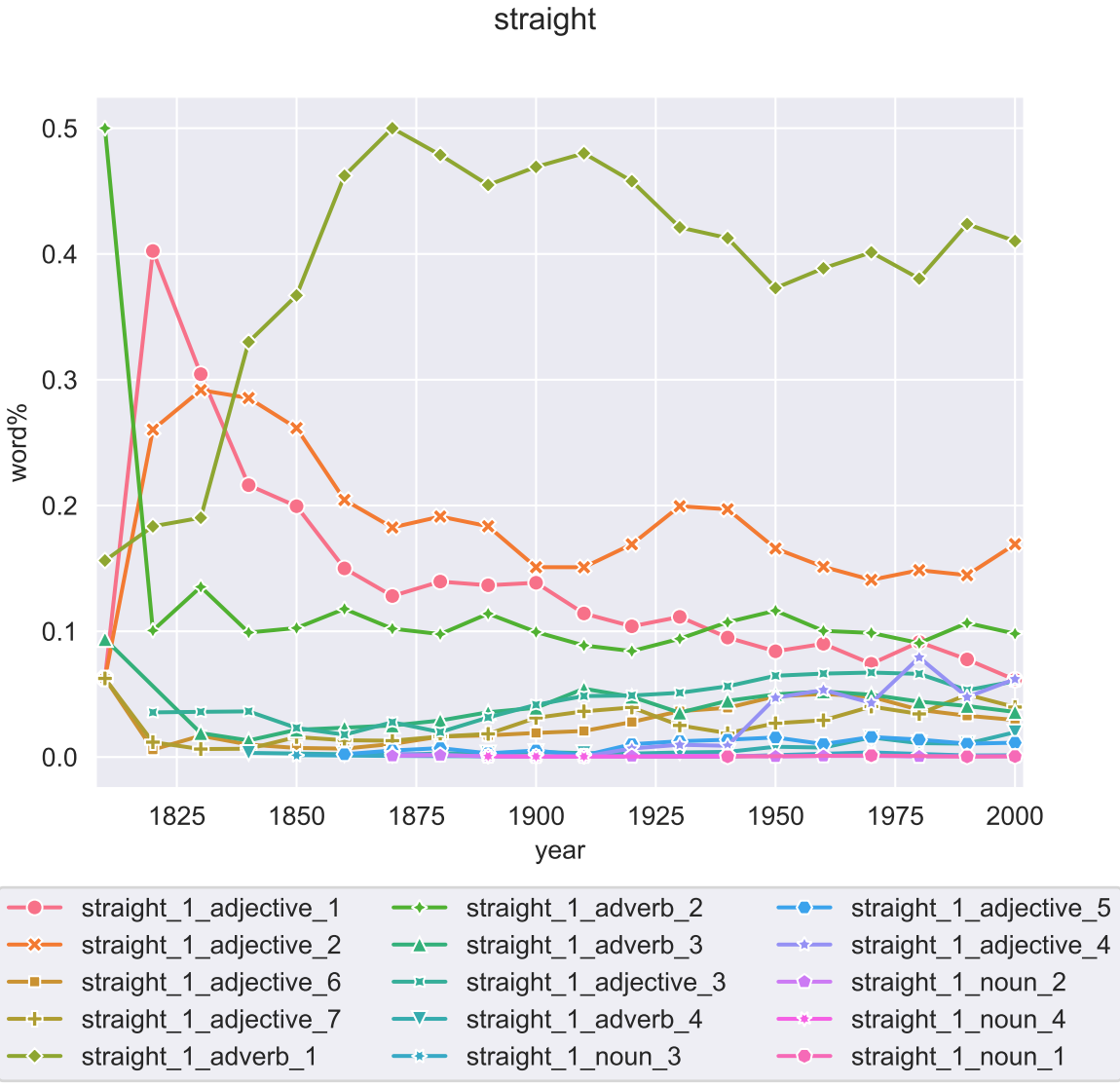
straight
0.5
0.4
0.3
0.2
0.1
0.0
word%
1825
1850
1875
1900
1925
1950
1975
2000
year
straight_1_adjective_1
straight_1_adjective_2
straight_1_adjective_6
straight_1_adjective_7
straight_1_adverb_1
straight_1_adverb_2
straight_1_adverb_3
straight_1_adjective_3
straight_1_adverb_4
straight_1_noun_3
straight_1_adjective_5
straight_1_adjective_4
straight_1_noun_2
straight_1_noun_4
straight_1_noun_1