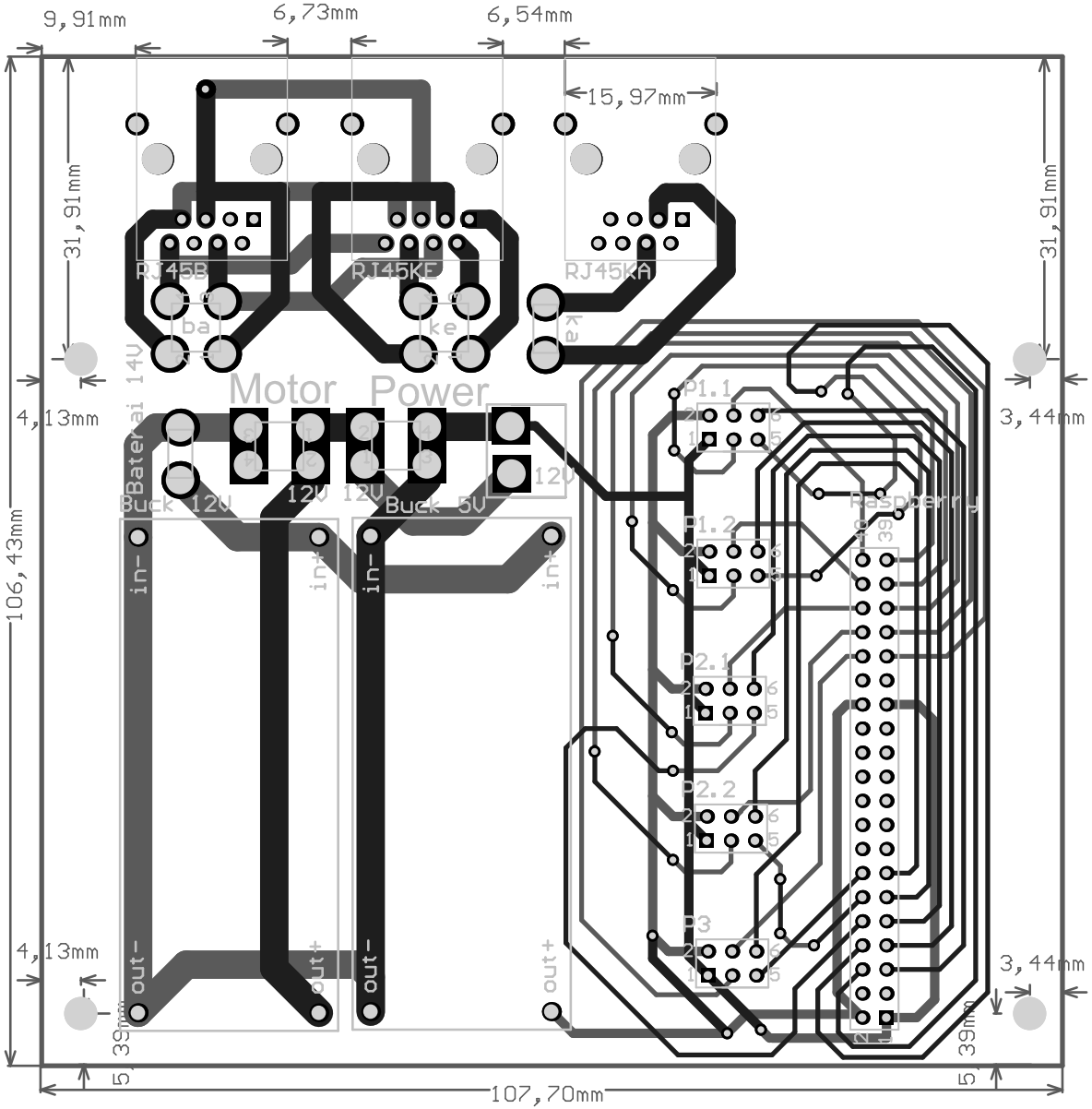

9,91mm
6,73mm
6,54mm
15,97mm
31,91mm
31,91mm
RJ45B
RJ45KE
RJ45KA
ba
ke
ka
Motor Power
Baterai 14V
4,13mm
3,44mm
Buck 12V
12V
12V
Buck 5V
12V
P1.1
P1.2
P2.1
P2.2
P3
Raspberry
in-
in+
in-
in+
out-
out+
out-
out+
106,43mm
4,13mm
3,44mm
5,39mm
5,39mm
107,70mm

Board S